The Times

"Sail on, sail on, sail on, and on and on."

1781 · 1916

LOS ANGELES

In Three Parts—24 Pages
PART I—TELEGRAPH SHEET—10 PAGES

FRIDAY MORNING, JUNE 16, 1916.

Liberty Under Law—Equal Rights—True Industrial Freedom.

PRICE 2½ CENTS {Delivered to Subscribers} {At All Hotels and on Railway Trains, So On Streets and News Stands, 3 Cents}

State.

NOMINATION OF WILSON

Marshall Again for Second Place.

Democrats Howl Themselves Hoarse, as Programme Required.

Boosterian Yells for Bryan Cave the Convention the Shivers.

BY HARRY CARR.

[BY DIRECT WIRE—EXCLUSIVE DISPATCH.]

CONVENTION HALL, ST. LOUIS, June 15.—Woodrow Wilson has just been nominated by acclamation. The crowds in the hall and in the galleries are having spasms that appears to be joy. Girls in the galleries are standing on their seats, with flushed, excited faces, shouting and pounding those near them with flags. Delegates are yelling and screaming, throwing their hats into the air and searching their souls for noises.

A man has just snatched up the name that marks the place of the Kansas delegation and is bucking his way through the crowd with it. There was a cue for some other hotheads to become impetuous and snatch the State banner from its fastenings and join the procession. For the first time I ever saw this done in convention, it made me excited, and you never can get excited after you have seen the first one. Not long after the nomination, Marshall was named as running mate.

It dawns on you finally that all the unscrollable bursts of emotion have been arranged beforehand and that extra State banners have been provided. They can be used without disturbing the other arrangements. They didn't think of this at the Republican convention, but the Democrats have had plenty of time to go back to all the first. High-brow etiquette forbids the untravelled. Some of them had come half way across the country for the fun of hollering about something.

JAMES TEARS OFF LID.

It was Ollie James, a Senator from Kentucky, the permanent chairman of the convention, who tore off the lid. There is nothing high-brow about Ollie. As a matter of fact, his marble brow always makes me think of the top of a vegetable dish. Ollie is built like a bull buffalo and he roars like a lion whose voice has been cultivated for the occasion.

And what he roars is easy for the boys to understand. When he made the second keynote speech this morning as permanent chairman of the convention Ollie confined himself to the old favorites. And he made the rabble howl with excitement.

Ollie talked about George Washington and Abraha-a-a-m Lincoln and Woodrow Wilson. Every few sentences he rung in something about the "glo-r-rious Stars and Stripes," and took a drink of water while the boys hollered. He said that Woodrow Wilson was a world teacher with a class made up of kings and kaisers. It wasn't very clear just what Ollie meant by this; probably he didn't know himself, but it was a great place to holler.

He said he could almost hear the Almighty saying to Woodrow Wilson, "Blessed are peacemakers." It seems to be taking considerable for granted, for Ollie thus to represent the powers of heaven as seconding Mr. Wilson's nomination, but the crowd was intoxicated with joy. They tore off a real old-fashioned Democratic demonstration.

As he watched them shouting and shrieking, waving flags and throwing hats and pounding each other on the shoulders, Ollie was well satisfied and sat down mopping his huge face with a handkerchief built on the proportions of a moving-picture screen. But suddenly he heard a sound that sent him struggling to his feet like a buffalo stampeded out of a water hole.

THE CALL FOR BRYAN.

The sound that disturbed his serenity was the voice of a delegate calling for Byran. Ollie grabbed up the big gavel and began pounding like a man driving stakes for a circus tent.

The harder Ollie pounded, the louder they yelled for Bryan. This was a new game they hadn't tried yet and it went great. They shut their eyes and held on by the backs of their chairs while they tore the inside lining out of their throats demanding eloquence from Bryan. Bryan meanwhile sat in his seat in the press box smiling self-consciously. After having beaten a couple of table tops to death, Ollie finally succeeded in adjourning the meeting until tonight, it being understood that the first person who then yelled

(Continued on Second Page.)

THE WORLD'S NEWS IN TODAY'S TIMES.

The Foremost Events of Yesterday: (1) Hughes, The Bear Tragedy. (3) Mexico. (4) Czernowitz. The Democratic Convention. (6) J. P. Morgan's Testimony. (7) Bomb Plot in Utah. (8) Threatened Railroad Strike.

INDEX.

Democrats Nominate Wilson.
Charles Hughes a Good Scout.
South American Trade Treaties.
Admiral Warning to Republicans.
Bonds from Southland Counties.
Weather Report: City in Brief.
Part II.
Longshoremen Give up Hope.
War is Costly to Druggists.
Lessons from Picture.
Editorials: Pen Points: Verse.
Society will be Universal.
Religious Affairs: At the Theaters.
Financial: Stocks and Bonds.
Produce Markets: Shipping Notes.
Public Service: City Hall: Courts.
Part III.
Southern Californians Win Gold Medals.
Athletic Games Have Great Sport.
Motion Pictures Works Nifty Scheme.
Gossip of the Playhouses.

SUMMARY.

WEATHER. Clear. Wind at 5 p.m., northwest; velocity, 8 miles. Thermometer: highest, 76 deg.; lowest, 54 deg. Forecast: Fair and continued warm. For complete weather report see page of Part I.

MEXICO CITY. The striking longshoremen have hopes of whipping Los Angeles workers into line and left for home. Federal Mediator Neill has departed.

The federal grand jury took over the investigation of the street department matters and promised to look into conditions elsewhere in the city.

The burning of a runaway wagon loaded with a street car and injured several persons; an ambulance was delayed on its way to the accident.

Lieutenant Boone, just on furlough from the Philippines, has warned America to prepare.

Interesting is the suit against the Southern Pacific company made serious charges of mismanagement.

Frank J. Tolan, assistant general manager of the Southern Pacific, yesterday was promoted to the positions of vice-president and general manager of the Morgan Line and vice-president of the Texas Pacific.

EARTHQUAKE IN CALIFORNIA. A girl was killed by a motorcycle in Pasadena and probably die from a fall.

Santa Ana will hold a great celebration tomorrow and Orange county residents are planning a summer outing which is to be an annual affair.

It is a mistake to jump at the wrong conclusion that all, or the most important news is to be found on the first page. Look at the table of contents that the Index and the Summary, then read the entire paper and get all the news of the day.

Gunning.

LOADED FOR BEAR.

Hughes Primed for the Fray.

Republican Candidate Expects to Make Two Trips from Ocean to Ocean.

Scorching Analysis of Wilson Failures in a Whirlwind Campaign.

[BY DIRECT WIRE—EXCLUSIVE DISPATCH.]

NEW YORK BUREAU OF THE TIMES, June 15.—Theodore Roosevelt will not head the Moose or any other ticket in this campaign.

And Charles Evans Hughes, the Republican candidate, is loaded for bear. They can stuff the platform at St. Louis to their hearts content, but it will not change the line of attack he has mapped out. His case is complete and it comprehends turning loose an extraordinary analytical mind on the Wilson administration. He holds that the Democratic record is made up and that all their platforming at St. Louis is wasted energy.

Mr. Hughes plans an unprecedented campaign, both as to his personal part in it and the work of the responsible chieftains.

He does not propose to see the "small things great or the great things small," or be drawn into personalities, or tricky schemes to arouse prejudices.

CONFIDENCE.

With full, an almost exalted, confidence, in his ability to convince the American people of his sincerity, he is going to appeal to them to think in terms of America and put aside hysteria, prejudices and ethnological distinctions.

The piker press agents and tin horn schemers will find the door barred. He is thoroughly convinced that in the nation's present crisis he can arouse the people to think along big lines and for once in a national campaign to forget everything but the one slogan—my country. There is to be no false note in his Americanism.

For that reason he refuses at this time to be drawn into a controversy with Wilson or any one else. But when the campaign gets going according to the present plans, both the President and any other citizens who care to read or listen will realize that Mr. Hughes will be about the frankest man in the campaign and that he will not dodge any issues that are raised if they be sincere in his opinion.

HE'LL ANALYZE WILSON.

Not only has he prepared a scorching digest of the Wilson administration record, but he is drafting his formal reply to the Committee of Notification which will cover the entire Republican platform. On that broad general statement he will cut loose in a whirlwind campaign.

All thought of making a front porch campaigner out of him vanished today. He is spoiling for the fray. He can hardly wait. He is a better campaigner than Bryan and thrives on the life on the stump. He has grown ten years younger since he stepped from the bench last Saturday.

With his fighting clothes back on him, his beard trimmed down to "fighting length" as he put it, and his whole heart thrilling with the prospect of the battle he will hurry up the preliminaries so that he can be at it with the least possible delay. He is going to cross the country, perhaps a couple of times, and he is going to let out to the last notch, everything his mind is capable of. To his friends who are in his confidence Mr. Hughes has brushed aside all suggestions of a "dignified silk hat" campaign. He's going out to the people, just as he did when he was Governor and whenever he had trouble with the Legislature. He's going to lay down the law in plain English and with all the Hughes force. He's going to do some hammering. And he's going to ask the citizens of the United States, no matter what their past party affiliations may have been, if they believe in his sincerity and believe he has the proper grasp of the situation, to vote for Hughes and Fairbanks.

GOES RIGHT AHEAD.

Mr. Hughes did not wait for the National Committee to get going. He opened his own headquarters at the Astor Hotel Monday morning and in these four days has accomplished much. Practically the entire New York State campaign is now out of the way.

He has revived the old Hughes alliance, and has Republicans, Democrats and Progressives now working side by side.

He sent for these men himself. He quickly told them what the programme was and urged them to get busy. He has seen professional men, ministers, laymen, laborers, bankers, manufacturers and merchants by the score. He has not wasted words. A sentence or two has been sufficient in most instances. It is as if he pressed an electric button and the whole State, from the Adirondacks to the south end of Manhattan Island, immediately answered with an organization.

Mr. Hughes explains that in this crisis it is a time for all factions of the party and all men, regardless of party, to do their level best for the ticket if they believe in it. This is a time to earnestly desire a solid front against the Democratic administration and that is what he will ask. But there will be no promises. Every man must do his share because of the United States and not because of any hope of personal aggrandizement. His campaign will be

(Continued on Second Page.)

BRANDEIS TO SPEAK TO THE ZIONISTS.

[BY A. P. DAY WIRE.]

PHILADELPHIA, June 15.—Louis D. Brandeis, recently appointed an Associate Justice of the Supreme Court of the United States by President Wilson, will be the principal speaker at the annual convention of Zionists here on July 2. Six hundred delegates from all over the country will be in attendance.

Justice Brandeis is chairman of the provisional Executive Committee for Zionist affairs, organized August 30, 1914. The committee was created to take up the work of the international Zionists' organization interrupted by the war.

The Zionists are organized for the purpose of re-establishing the Jewish people as a nation in Palestine.

Incident.

KITCHENER CALLED TO FOREBRIDGE.

HAMPSHIRE SURVIVOR TELLS OF LAST MOMENTS.

British War Lord Seen with Captain and Preparing to Enter a Boat, but Whether He Entered it Could not be Ascertained by Men Who Escaped.

[BY ATLANTIC CABLE AND A. P.]

LONDON, June 15. — Details of some of the incidents on board the British cruiser Hampshire just before she sank off the Orkneys last week causing the death of Field Marshal Earl Kitchener, among many others, are given in an official statement issued tonight based on statements by the dozen survivors of the cruiser who were washed ashore on a raft.

"From the report of the twelve survivors of the Hampshire," said the statement, the following conclusions were reached:

"As the men were going to their stations before abandoning the ship, Lord Kitchener, accompanied by a naval officer, appeared. The latter said:

"'Make way for Lord Kitchener.' Both ascended to the quarter-deck. Subsequently, four military officers were seen there, walking aft on the port side.

"The captain called Lord Kitchener to the forebridge near where the captain's boat was hoisted. The captain also called Lord Kitchener to enter the boat. It is unknown if Lord Kitchener entered it or what happened to any boat."

Sad.

CORK COMES OUT, WHISKY SPILLED.

FORMER CONGRESSMAN WARBURTON ARRESTED.

Trunk is Found to Contain a Specially Constructed Tank, Filled with Liquor, Say the Police, Which is Contrary to Washington's Dry Laws.

[BY DIRECT WIRE—EXCLUSIVE DISPATCH.]

TACOMA, June 15.—Because one lone bottle of sixteen, packed tightly on top of a special fifteen-gallon metal tank in a small steamer trunk, burst on a trip from Chicago to Tacoma, Stanton Warburton, former Congressman from this district, is under arrest. He was nabbed when he came to claim the trunk after returning from the National Bull Moose Convention. A trickle of booze started the rumor that a "wet" trunk was in a "dry" State, and the police were notified.

Detectives waited for the owner to appear with his check, and when Warburton arrived he was arrested and was released under $500 under the name of James C. Wadsworth. He refused to discuss the arrest today.

The metal tank was built just to fit the trunk, with a wooden cover to hold it firmly in place. A screw cap on the right-hand side showed where it had been filled. Police returns on the warrant of arrest showed the contents of the tank to be fifteen gallons, which they said was all "red whisky," while the fifteen remaining quarts piled on top of the tank bore labels of well-known brands of liquors.

ACCUSES WOMAN OF STEALING BABY.

[BY A. P. DAY WIRE.]

BERKELEY, June 15.—Charging that her six-months-old daughter has been taken from her by Mrs. Luiu Day of San Jose, a former friend, Mrs. Anna Schneider of Berkeley today appealed to the police to conduct a search throughout the Northwest. When the mother a month ago was stricken with grief at the news of the death of her husband, fighting with the German army, she says she placed the child with Mrs. Day and that both disappeared. Believing that they had gone to El Paso, Mrs. Schneider followed. When she returned to Berkeley she found a note, she says, which was dated Seattle and contained information that the baby was well. She says she has heard nothing from either since.

PLACES BLAME FOR WRECK.

[BY A. P. DAY WIRE.]

WASHINGTON, June 15.—Blame for the passenger wreck on the New York, New Haven and Hartford railroad at Bradford, R. I., April 17, in which five persons were killed and seventeen injured, was placed by the Interstate Commerce Commission today on the failure of Flagman Coombs and Engineman Mansfield to attend signals properly.

The Great War.

EVACUATE KEY CITY.

Austrians Flee from Czernowitz.

Advance of the Slavs in the Southwest Continues with Amazing Swiftness.

More than a Hundred and Fifty Thousand Men are Made Prisoners.

[BY ATLANTIC CABLE AND A. P.]

PETROGRAD (via London) June 16, 2:16 a.m.—The Austrians have evacuated Czernowitz, capital of Bukowina, according to dispatches to the semi-official Petrograd News Agency from Bukowina by way of Bucharest.

The Russian advance along the whole southwestern front continues to develop with a degree of swiftness which has astonished the country. The success of the movement thus far is looked upon as the most remarkable in view of the strong defences which have been erected by the Austrians during the long period of preparation.

The outstanding features are the steadily-mounting number of prisoners, augmented by the surrender of large Austrian units in their entirety; the wholesale abandonment of military trains and all sorts of field equipment in such enormous quantities that they cannot yet be estimated, and finally, as far as is known here, the comparatively small extent of Russian losses.

Except in the center of the front, which runs from Volhynia to the Rumanian border, the Austrians have been wholly unable to resist the Russian drive. In the vicinity of Tarnopol the opposing forces are still in deadlock, but on both flanks in the Lutsk region and in the Dniester sector the breach made in the Austrian lines is widening constantly.

In the Lutsk region the Russians, after piercing the Austrian lines by capturing the fortress, have progressed in two diverging directions, toward Kovel and Vladimir-Volynski, and have attained the points only twenty miles from both of these objectives.

A similar wedge has been driven into the Austrian lines from Dubno toward Sokal. This wedge has penetrated thirty miles into the Austrian lines, and the breadth of the breach made has been increased to sixty miles. Another important breach extends for thirty miles between the Dniester and the Pruth.

The Russian occupation of Snitayn, which means an advance of sixteen miles beyond Czernowitz, not only threatens Kolomea, but left the Austrian position at Czernowitz virtually untenable.

It is estimated by Russian officers that the Austrians have lost nearly half the forces operating on the southwestern front.

MANY PRISONERS TAKEN.

More than 150,000 men have been captured by the Russians during the offensive movement on the Volhynian and Galician fronts, it was officially announced today.

The following statement was given out:

"Supplementary reports give the exact number of prisoners taken as one general, three commanders, 2467 officers, five doctors and 150,000 men. We also have captured 165 cannon, 266 machine guns, 139 bomb throwers and thirty-two mine throwers.

"The offensive of Gen. Brusiloff did not stop yesterday. In various regions on the front fresh prisoners and more military booty were taken. The enemy continues to deliver counter-attacks at several points, and elsewhere is busy entrenching himself in new positions.

"On the Dvina front and southwest of Lake Narocz, the enemy artillery at some points opened a violent fire, followed by attempts of the Germans to debouch from their trenches. They were all repulsed.

"In the region of Baranovichi a local action took place, in which we carried enemy trenches, but afterward, under German pressure, fell back to the point whence we started.

"In the Baltic, on the night of May 31-June 1 our torpedo boats attacked a convoy of enemy steamers sailing under escort. During the engagement with the escort we sank two steamers of a small torpedo type and one auxiliary cruiser, whose crew we captured. There was no loss or damage to our side. We refrained from pursuing the enemy steamers because, during the engagement, they took their course into Swedish territorial waters."

BRITISH ADVANCE IN EAST AFRICA.

[BY ATLANTIC CABLE AND A. P.]

LONDON, June 15.—The British column which is advancing into German East Africa along the seaboard has occupied several more towns. A report from Gen. Smuts, the British commander, says that on June 13 this force reached Makuyuni. Wilhelmsthal has been occupied and Tanga cleared of opposing forces.

GERMAN ANCESTRY BARRED BY BRITISH.

[BY ATLANTIC CABLE AND A. P.]

LONDON, June 15.—The Chamber of Commerce today passed a resolution requesting all members of German or Austrian birth, even if naturalized subjects of Great Britain, to resign.

PACIFIC COAST WRECKS IN LAST TWELVE YEARS.

Following is a list of steamers which have gone ashore on the Pacific Coast since January 1, 1904:

Date—		Name.	Place.	Lives lost.
Jan. 9,	1904	Clallam	Juan de Fuca Straits	64
Feb. 12,	"	Fulton	Port Orford	1
May 7,	"	Santa Cruz	Port Harford	"
Oct. 5,	"	Boscowitz	Harbledown Island	4
Sept. 22,	1905	W. H. Harrison	Alsea Bay	..
Oct. 1,	"	Santa Barbara	Delmar Landing	..
Oct. 5,	"	St. Paul	Point Gorda	..
Dec. 21,	"	Portland	Spire Island	..
Jan. 22,	1906	Valencia	Cape Beale	116
Aug. 28,	"	Celio	Pyramid Point	..
Sept. 14,	"	Oregon	Cape Hinchinbrook	..
Oct. 5,	"	Shasta	Point Concepcion	..
Jan. 11,	1907	Alice Gertrude	Port Crescent	..
Jan. 17,	"	Sequera	Humboldt Bay	..
Feb. 6,	"	National City	Redondo	..
March 2,	"	Corona	Humboldt Bar	2
April 3,	"	Quito	Port St. Helen's	..
April 15,	"	Chinook	Coos Bay Bar	..
June 4,	"	Northwestern	Fraser River	..
June 8,	"	Wizard	Point Gorda	..
June 12,	"	Alcazar	Middle Rock	..
June 14,	"	Ohio	Valdez	..
June 20,	"	Louis	Franconia Beach	..
June 21,	"	Yosemite	Tongue Point	..
July 21,	"	Columbia	Shelter Cove	98
Aug. 22,	"	Puritan	James Island	..
Aug. 26,	"	Acapulco	San Francisco	..
Sept. 21,	"	Tellus	Hoquiam	..
Oct. 22,	"	Queen Cristina	Northwest Seal Rock	..
Nov. 16,	"	Bee Keley	Gaviota	..
March 18,	1908	Pomona	Port Ross	..
March 23,	"	Saratoga	Busby Island	..
June 22,	"	William Bayliss	Nome	..
Jan. 14,	1909	Sibyl Marston	Surf	2
July 26,	"	Grayling	Coos Bay	..
Aug. 28,	"	Ohio	Swanson Bay	6
Nov. 27,	"	Argo	Tillamook Rock	7
Dec. 7,	"	Majestic	Monterey	..
Jan. 12,	1910	Czarina	Marshfield	15
Feb. 7,	"	Farallon	Lliarna Bay	..
Feb. 18,	"	Yucatan	Mud Bay	..
Nov. 14,	"	Portland	Cordova	..
Dec. 12,	"	Olympic	Ely Island	..
July 7,	1911	Santa Rosa	Point Arguello	..
Jan. 7,	1913	Rosecrans		23
April 6,	"	Mimi	Bay City	13
Aug. 13,	"	State of California	Gambier Bay	40
Jan. 13,	1914	Polaris	Duxbury Reef	..
March 15,	"	Trifolium	Land's End	5
April 1,	"	Southern Cross	Cape Race	173
May 3,	"	Columbian	Cape Race	11
Sept. 18,	"	Francis H. Leggett	Oregon Coast	63
Jan. 8,	1915	Eureka	Duxbury Reef	1
Nov. 2,	"	Santa Clara	Coos Bay	13
Nov. 23,	"	Hanalei	Duxbury Reef	23
Jan. 29,	1916	Aberdeen	San Francisco	8
May 10,	"	Roanoke	Port San Luis	47

Outlook.

CARRANZA TO BE TOLD WE WILL POLICE MEXICO.

Latest Note to Inform First Chief that the Time is not Ripe to Withdraw Expedition and the Border Raid in Which American Troops Were Killed will be Cited. Diplomats Inquire Concerning Present Situation.

[BY A. P. NIGHT WIRE.]

WASHINGTON, June 15.—Secretary Lansing's draft of the note which will refuse Gen. Carranza's demand for withdrawal of American troops from Mexico was laid before President Wilson for his approval today almost simultaneously with receipt of news of another border raid in which three American troopers were killed.

Punitive steps against those responsible for the new depredation were left to the discretion of the border commanders, whose standing orders are to pursue into Mexico any hot trail they find. The development, however, immediately was called to the attention of the de facto government, and will be one of the elements on which the administration, in its reply to Carranza, will predicate its declaration that the time for withdrawal is not yet ripe because Mexican troops are not properly policing the border country.

SITUATION MORE GRAVE.

Anti-American demonstrations throughout the republic, which also will back up this declaration, have worked, with the growing seriousness of economic conditions, to produce such a grave situation that officials here feel a new internal upheaval soon, and have taken further steps to protect Americans. An army transport is held in readiness at Galveston to proceed to Mexican ports for refugees; another has been ordered to the vicinity of the Western Mexican coast, and the navy transport Hancock, now taking marines to Santo Domingo, will go from that port to Vera Cruz as soon as she has completed her present mission.

A copy of the terse message from Gen. Mann bringing the first official word of the San Ygnacio raid was forwarded to Special Agent Rodgers in Mexico City for presentation to the de facto government.

REPLY MAY GO TODAY.

The reply to the Carranza note may be sent tomorrow or Saturday. Secretary Lansing has declined to discuss it, but it is known that he has prepared a vigorously-worded refusal to withdraw the troops, pointing out the failure of the de facto government to lend its co-operation in hunting down outlaws who have threatened the peace of the two countries. The friendly purposes of the United States are understood to be set forth in unmistakable terms, and it is believed the note also contains a sharp rebuke because of suggestions in the Carranza note which many officials regard as insulting.

The Secretary characterized the situation in Mexico as unchanged today, indicating that nothing had developed to modify his previous statements that the outlook was dubious. The growing distress over the financial muddle beyond the border, rather than possible hostile action by the de facto government, has inspired the gloomy view taken by officials here.

The Mexican situation is troubling diplomatic circles gravely. Three members of the corps from South America saw State Department officials today, all seeking information as to what is portending in the distressed republic. Sir Cecil Spring-Rice, British Ambassador, also talked Mexican matters over with State and War Department officials.

SUMMARY OF ADVICES.

The State Department issued the following summary of its advices:

"The department is in receipt of a telegram from Mexico City stating that the authorities of the de facto government issued a decree on June 13, setting the first Sunday of September, 1916, as the date for holding municipal elections. It was stated that only persons who have not taken up arms against the Constitutional government will be qualified as electors.

"The department is in receipt of telegraphic advices from Saltillo stating that Gen. Ricaut, who recently arrived there, has reported that the troops sent in pursuit of De la Rosa and his band overtook them. It is reported that the entire band was captured with the exception of De la Rosa, who made his escape and boarded a freight train which was en route to Monterey. Upon arrival at Monterey he was instructed to have De la Rosa identified. His followers are said to have been delivered to the Mexican commander at Lampazos. There were about forty in the band, and it is stated that they were poorly armed and practically without provisions."

Rejoinder.

NEW YORK'S ANSWER TO LOS ANGELES CLAIM.

[BY DIRECT WIRE—EXCLUSIVE DISPATCH.]

NEW YORK BUREAU OF THE TIMES, June 16.—Under the caption, "The Point of View," the Herald this morning publishes the following editorial:

"Los Angeles challenges New York's right to be regarded the biggest city on this continent. As against New York's admittedly greater population, Los Angeles sets its greater area, leaving the decision to be rendered according to the point of view.

"The territorial pre-eminence of the California city is due to water —not the kind that is 'everywhere,' but plenty of drinkable water to drink, this due to the completion of a system by which great quantities are brought from the mountains 250 miles away. As under the law none of this can be sold outside the city limits, there has been a mighty rush of once proud suburbs for annexation, with the result of increasing Los Angeles to 337.92 square miles, while New York has to be content with a modest 314.75 square miles.

"Doubtless William Jennings Bryan, who has never liked New York anyway, will see in this development a case of retributive justice and an irrefutable argument for the water wagon."

Navirage.

DEATH LIST REDUCED.

Five Dead on Bear; Five Missing.

Persons at First Accounted Missing Said to Have been Located.

Survivors Suffered Severely and Sought Warmth in the Sand.

[BY A. P. NIGHT WIRE.]

EUREKA (Cal.) June 15.—According to a check made tonight by a committee of the Chamber of Commerce here in charge of survivors from the wrecked steamer Bear, 200 of the 210 persons comprising the vessel's passengers and crew have been accounted for. The figures showed that there were 172 persons from the Bear in Eureka. It was estimated that twenty-seven were being cared for in the towns of Ferndale and Capetown. Five are known to be dead and five are missing.

The figures compiled by the Chamber of Commerce committee were accepted generally tonight by officers of the wrecked steamer and survivors as correct and as tending to clear up discrepancies that existed throughout the day. The reasons advanced by members of the committee for the wide difference in the number of persons first reported unaccounted for and the figures made known tonight were that the survivors were scattered in many homes in Eureka, Ferndale and Capetown and for the further reason that it is now believed that thirteen lifeboats left the steamer Bear instead of fourteen.

There was a general rounding up of survivors tonight and careful reckoning placed the number of missing as five and five as the known number of dead, two of whom are women. Families that had become separated on the deck of the Bear when the order came to abandon ship and take to the lifeboats were reunited when survivors from the little coast towns began to reach Eureka in automobiles sent out by the Chamber of Commerce committee. Tearful scenes followed when the automobiles discharged their loads of survivors among waiting friends and relatives who came here earlier in the day on the rescue boats. The slow work of checking the supposed missing persons at last was accomplished and those who were most active in bringing the members of the shipwrecked company together were firm in the belief that the final accounting will show no material change.

The big majority of the passengers and crew who have been cared for in Eureka was recovering rapidly late tonight from the nervous strain and suffering caused by their experience of a cold night spent in the open lifeboats, and preparations were being made to return to San Francisco tomorrow morning on the special train provided by the San Francisco and Portland Steamship Company, owners of the Bear. It was expected that most, if not all, of the remaining survivors at Ferndale and Capetown would reach here tomorrow in time to join the others for the trip to San Francisco.

No disposition had been made tonight of the five bodies held at the Ferndale undertaking parlors.

THE DEAD.

The known dead are:
HERMAN ROSE, ship's butcher.
FRANCISCO ROSSI, second cook.
MISS AILEEN GREEN, Spokane.
WILLIAM McLEAN, a passenger.

CAPTAIN ABANDONS SHIP.

The steamer, a $1,000,000 coastwise boat, lay high on a rocky beach near Sugar Loaf Reef swinging in the long swells. Her captain, Louis Nopander, and three members of the crew stayed aboard until late today. Finally they threw the ship's dog overboard with a light line but he could not make the shore. A line fired from the ship's cannon reached, and a raft was rigged which brought them ashore.

Fourteen lifeboats got away from the Bear in good order. Eleven made Blunts Reef lightship, four miles away. Two made land at the mouth of Bear River, near the wreck, and one capsized and was lost.

FOG IS BLAMED.

Fog and a strong current were the only reasons given by the ship's officers for the tragedy and Capt. Nopander did not go even that far.

"I was on the bridge, taking soundings all the time," he said. "The passengers behaved splendidly."

Patrols of Humboldt county ranchmen rode the rocky beaches and headlands tonight on the lookout for bodies. The wrecked lifeboat was not far from land when it capsized and the chances were considered good that other bodies would drift in, or that a few more survivors might be found along the coast.

The plight of many of those who came ashore last night near Capetown was pitiable. Half-dressed and chilled, they burrowed into the cold sand, hoping for warmth, and without any aid for the numerous injured. The people of Capetown rescued them from their sandholes at dawn. Those boats which followed orders and made the lightship fared better. The steamer Grace Dollar and the tug Relief took them off and brought them here.

(Continued on Fourth Page.)

...UNE 15, 1916.—[PART II

...d 1881
...ger's
...EIGHTH STREETS
...OME 10063

...its $29.50
...lues for little money—you
...ation togs are in their prime
...ir popularity—yet here are
...t lowered prices. For in

...65.00 Models
...d of them
...snapped up—at $29.50!
...rdine, and fine serges—sizes and
...ses—16 years to 44 bust—$29.50.

...0 Suits, Now $34.50
...quisite styles in fashionable colors

...0 Suits, Now $15.00
...me of the cleverest styles of the

...Suits, Now $12.50
...nd fancy checks—why, a tailor
...an $12.50 to make one of these

...s } $28.75
your wardrobe bill immense
...l styles for women and misses

...25.00 Dresses } $12.50
Sale at—
...ckly will the 100 find buyers! Both
...d pretty frocks were never so tempting
...t $12.50.

...oats } $22.50
...can mention, or may want, when
In ¼ and ⅓ lengths—belted

...Store & Motor Styles—$15.00
...day)

...of Borrowing Money
...e city or improved farm property
...have a large surplus on hand to
...first mortgage to conservative bor
...mission and ask only a reasonable

...interest to borrow
...ed institution to
...bligation except as
...us, or send a de-
...and state your re-

...rantee Ba
...$2,500,000)
...e Building—
...ing St.

...er Co.'s Stock

...trictly PAINTS
...Grade
...han & Co., at Cost and Less
...F. Foster Co., who have fallen
...83 gallons of high grade paints
...the many bargains are listed below

...Paint. White and colors.
...25 value, gallon..... $1.50

...Seal Concrete Paint. No
...ildings is manufactured. Over
...er cent. underpriced.
...1; gallon..... $1.35

...d Wall Paint. High gloss, white
...selections.
...; gallon..... $1.50

...Paints. 16 different tints.
...5 gals. $1.53; gallon... $1.50

...ese goods very quickly. Don't be
...tely.
...ou our usual lines of strictly pure
...eet prevailing prices.

...ty pure white lead
...Daniels pure linseed oil.
...rothers' standard varnishes
...on's quality kalsomine.
...r undercoating enamel.
...k enamel for automobiles, etc.

...han & Co.
...and Varnishes
...t Ninth St.
F 4396

$20,000 Stock
Lighting Fixtures Sold
STERLING SALES CO.
926 South Broadway
Los Angeles, Cal.

Kohler & Chase
Est. 1880
Clearance Sale
QUALITY PIANOS at Prices
Save $100 to $200
Easy monthly payments
311 Broadway, cor. 4th

Human.

CALLS HUGHES A GOOD SCOUT.

Has Sense of Humor and is Easy to Approach.

Writer Declares Joke is on the United States.

Gives Close Personal View of G.O.P. Candidate.

BY JACK DAIT.

[BY DIRECT WIRE—EXCLUSIVE DISPATCH.]

NEW YORK BUREAU OF THE TIMES, June 15.—The joke is on the United States. The nation has been taken in. We have been rooting for, or pulling against, a man we thought was Charles E. Hughes. The man was an impostor. I met the real Hughes this evening.

Where did all that stuff come from about this man Hughes being a cold storage plant for the preservation of judicial dignity, whiskers and ice water?

Charlie Hughes (that goes) is a fine fellow, a good scout and a bear. He doesn't look like his picture, he doesn't act like his reputation and he doesn't talk like a candidate.

On politics he gives out stingy written statements. But on less ticklish topics, he talks, and talks like a human being. He is not half as dignified as a State street floorwalker or as mysterious as a city hall clerk who thinks he might be talking "for publication." He spits it out the way it comes to him and he doesn't amend it after it comes.

HAS SENSE OF HUMOR.

The most astonishing discovery of all was something within him which had been credited to him least of all. He has a sense of humor—rich, bubbling humor. He laughs like a child. He has dimples when he laughs. His eyes crackle and his chest shakes.

Think of Hughes as he has been portrayed—the clam, the hard-shelled clam—and fancy him saying this:

"Now I've told you all my plans for my little holiday—everything except what I'm going to eat. I don't know what that will be because I love to be surprised with my food. But it will be worth eating, though my old friend, Ben Barker, has lost his cook—Oh, what a cook she was. I travel to Tipperton, R. I. every year just to taste one of her fritters."

That is the man who was called an "Animated Feather Duster" by his enemies and a "Mummy" by his friends a week ago.

Barker is an old Brown University schoolmate of Mr. Hughes. The candidate is going there Monday night to stay until Wednesday, when he is to address the students and attend the thirty-fifth annual alumni reunion.

"I couldn't stay away from that," said he. "It would be treason."

MEETS THE HUGHES MEN.

He sits in the Hotel Astor on the second floor, at the present time. All day long the original Hughes man comes—droves of him, to wait hours for a one-minute interview and depart with a silly grin that says:

"Well, I guess I made an impression. He'll remember me when he comes clean with that patronage."

It is a headquarters of whiskers. The man on the door has a Vandyke. As I came in, a patriarch—with gray mutton-chops—waited. Behind me, waiting, was a colonel-looking party with a goatee. Two men after him was a down-Stater with a Carranza muff. I saw a New York reporter pussyfooting about, and even he had a chin-piece. It was no place for me, with a 20-cent New York shave reeking of perfumed talcum.

But I was made comfortable and at home.

My first glimpse of Mr. Hughes was a profile view, and it staggered me. He has a rarely handsome profile. His nose is slender and a bit pointed, his nostrils delicate and yielding. His mouth is large, but his teeth are beautiful. They glisten like polished porcelain and they are even and masculine.

His hair and his mustache and his whiskers are entirely gray, now, but they do not make him venerable—rather crisp and classy. The beard, trimmed to fighting form recently, does not oscillate in the breeze. It is firm and stubby.

CHEST STANDS OUT.

He is a slight man. I should guess his weight about 145. His shoulders are not broad, but his chest stands out and he bears himself like a man in good physical condition if not like an athlete. They tell me he likes to walk many miles a day, and that he laments now because his pastime is denied him.

Mr. Hughes wears ready-made clothes. He had on today a striped suit of gray, inconspicuous and quite ordinary. He wore a stiff white shirt, a wing collar and a 50-cent four-in-hand. His watch chain, with a fraternal emblem, was the only touch of metal or ornament about him.

I understand he wears suspenders.

Mr. Hughes's articulation is undiluted American. It is not hyphenated, as is the lingo of most of us. We have Manhattan-Americans, Dixie-Americans, New England-Americans, Kansas City-Americans, Milwaukee near-Americans and California native sons. But Mr. Hughes is not a New York American. With his judicial training he gives the innocent "r" a chance for its life and the friendless "h" the benefit of all the technical rights. His voice is clear and round and reverberant. They say he is a spellbinding demon on a platform. His throat notes must help that a heap. They are baritone with no fuzz on them, though that is all around their escape.

He gestures freely with both hands; especially in registering cheer and amusement does he use manual expression. When his hands are not thus occupied they are shoved down into his trouser pockets.

He is working hard these days, but he isn't worrying. He may be plotting, but he isn't grieving. I venture he sleeps peacefully. His cheeks have warm color. He seems palpitating with pep.

Classified Real Estate

Advertisements in the Sunday Times must be received before 8 p.m. Saturday. Classified "Want" ads, etc., will be accepted until 11 p.m. Saturday.

Fast mail, best equipment and best service between Los Angeles and Grand Canyon via Santa Fe.

Loaded for Bear.

(Continued from First Page.)

particularly an appeal to that sentiment everywhere.

THE FIRST STEP.

The first step toward the organization of the National Committee and the picking of the new chairman will be taken Monday afternoon. The Murray Crane subcommittee will meet here at that time and will ask Mr. Hughes to designate "who's who" all down the line. It is also likely that the committee and Mr. Hughes will pick the date for the Notification Committee to meet him. This probably will be before June 25, the day on which the Progressive National Committee reconvenes to determine whether or not the Moose shall go into the fight as a separate party.

While close friends of Col. Roosevelt are certain he has no intention of entering the fight as a third-party man, the gossip among the Moose leaders, many of whom already have declared themselves in the Hughes movement, is that Roosevelt will be guided somewhat by Hughes's formal speech of acceptance. And that pronouncement, it can be stated authoritatively, will cover everything that Col. Roosevelt might wish to see discussed and will be a straightforward punch from the shoulder.

SPECULATION ELIMINATED.

If that is all that is standing between T. R. and his indorsement of Hughes, then that speculation is eliminated.

Mr. Hughes is not bothering himself over the organization of the new National Committee. When they take the matter up Monday he will tell the subcommittee that all he desires is some good man to head the committee and a man who will work with him on all important matters.

Friends of Frank H. Hitchcock will ask Hughes to stand for him. The New York forces are backing Herbert Parsons. The situation may be cleared by the selection of some new man.

William Hayward, who, with Hitchcock, lined up the western delegates for Hughes in the preconvention campaign, was one of the callers today. He said he would gladly do all in his power to help Hitchcock get the place.

Gov. Whitman will have a conference with Mr. Hughes tomorrow at which both the committee organization and the New York campaign will be discussed.

George R. Sheldon will be retained treasurer of the committee if he desires it. Otherwise Cornelius Bliss, Jr., son of the former treasurer of the committee, will be given the place. Both called on Hughes today and both told the candidate they would do all in their power to aid his cause.

GOING TO WASHINGTON.

Mr. Hughes will go to Washington tomorrow night to spend Saturday and Sunday with his family and arrange for their removal to New York. Returning here Monday he will devote the day to the subcommittee of the National Committee, and then will put state cares aside for two days, during which he will be a student again with the boys at Brown University. He wants these two days kept entirely free from all political aspects. Returning to New York Thursday his coat will come off and from then until November he plans to be the hardest working man in the whole Republican party.

A NEW MAN.

Mr. Hughes, with the ermine laid away, is an entirely new man. He has the enthusiasm of youth and his laugh is like a schoolboy's. He's real human. Last night he, his secretary and a plain-clothes man went to the theater. They dropped into a box unobserved by the audience.

Tonight he was standing at the window in his room at the Astor looking at a Scotch whisky sign in electric lights across the street. It was one of those now-you-see-it, now-you-don't signs. After a minute or two he rubbed his head and allowed that he could almost feel the effects of the real thing.

He is perfectly frank with the newspaper men, but insists on not being quoted at this time. He will not answer attacks of any kind or make any formal statements until after he has received the Notification Committee and has told the country just where he stands on everything the country wants to know about. And then the fur is going to fly.

He was apprised today of the Chicago plan to have him there on July 4. He said it was the first he had heard of it, that he had received several invitations for that day and would not decide for some days what he would do.

Declarations.

WILSON HAS HIS WAY ON AMERICANISM PLANK.

Platform Agreed Upon by Committee as Far as it Applies to Foreign Questions, Tariff and Preparedness. Outlook for an All-night Session Apparent—Convention to Adjourn Today.

[BY A. P. NIGHT WIRE.]

ST. LOUIS, June 16.—Senator Stone, chairman of the Resolutions Committee of the Democratic convention, announced at 1 o'clock that it had approved platform planks dealing with foreign questions, Mexico, the tariff and preparedness and the suffrage and other planks were still under consideration.

The plank on Americanism, including President Wilson's suggestions as to the activities of foreign-born citizens in conspiring to influence foreign and domestic policies, was among those approved.

Chairman Stone said the committee was about half through and had now only domestic questions to deal with. He said the committee probably would sit all night so as to be able to present the platform to the convention Friday morning.

The Resolutions Committee met in final session tonight. A tentative draft worked out by a subcommittee of nine was laid before the full committee for approval. The draft was about 4000 words in length and contained about twenty-five planks, including those on Americanism, with a denunciation of foreign-born citizens who conspire to influence the international and domestic policies of the United States; tariff, preparedness and woman suffrage.

BAKER ENVOY.

Secretary Baker, who brought the President's draft to St. Louis, did not meet with the subcommittee and said tonight he had no word from the White House today about any changes or additions. More than 1000 suggestions were before the subcommittee from various sources and this delayed its deliberations.

The subcommittee consisted of Senator Stone, chairman, and Senators Walsh, Hollis, Martin and Pomerene; Representatives Fitzgerald of New York and Rainey of Illinois; Gov. Stanley of Kentucky and former Representative A. Mitchell Palmer of Pennsylvania.

It was in continuous session from 9 o'clock this morning until 8 o'clock tonight, when it recessed for dinner.

The platform as agreed upon by the subcommittee carried the Americanism plank as outlined by the President, indorsed his conduct of foreign affairs and followed his recommendations regarding the attitude of this country toward foreign powers, except that the committee added a paragraph regarding Mexico, declaring it to be the duty of this country to hold American forces in Mexico until danger to American interests shall become improbable.

ON LEGISLATION.

Planks were inserted supporting the legislative programme of the administration.

There was complete compliance in the draft with all the requests of the representatives of organized labor.

The full committee did not get together until 11 o'clock—an hour after the time set. Members of the drafting committee said the full committee's approval might not be obtained until midnight. If the convention is in session then, the platform will be taken before it and an effort made to have it adopted at once.

Celerity.

DEMOCRATS CUT SPEECHES SHORT

Convention to Meet Again to Consider Platform.

"Bobby" Burke of Illinois the One Against Wilson.

Otherwise Programme Goes Through as Agreed.

[BY A. P. NIGHT WIRE.]

COLISEUM, St. Louis, June 15.—President Wilson and Vice-President Marshall were nominated by acclamation tonight by the Democratic National Convention, the ticket being completed four minutes before Friday.

Contrary to expectations, however, the convention did not finish its work because the platform was not ready and it will meet again at 11 o'clock Friday morning.

It was announced in the convention that the sub-committee drafting the platform had finished its work but that the entire Resolutions Committee was not assembled to pass upon it and it was not known when that could be done. President Wilson's own plank charging conspiracy among some foreign-born citizens for the benefit of foreign powers and denouncing any political party which benefits and does not repudiate such a situation was incorporated in the platform just as the President himself had sent it from Washington. It was understood that the President insisted that the plank should be put in the platform in the way he had drawn it.

BOOMS MELT AWAY.

There never was any doubt of President Wilson's nomination tonight but there was a possibility that some Vice-Presidential booms might be brought out in opposition to Vice-President Marshall. They melted away, however, when the convention got in session and as soon as President Wilson's nomination had been made by a roaring chorus of acclamation, Senator Kern, who renominated Mr. Marshall, cast aside a long prepared speech and simply declared:

"I nominate Thomas Riley Marshall of Indiana for Vice-President."

To President Wilson's nomination there was only one dissenting vote, Robert Emmett Burke of Illinois, who came to the convention declaring that he was opposed to the President. His vote technically made the President's nomination 1091 to 1.

WESCOTT'S TALK.

Judge Wescott, in his nominating speech, spoke very slowly. Applause was given to his remarks, on the policy toward Mexico, which received approval of America's maintenance of international law. Some, however, were eager for the nomination.

"Name him, name him," came cries from the galleries.

Judge Wescott hurried a little and concluded his speech renominating President Wilson at 10:40. As the President's sponsor proceeded the murmur of those talking and whispering grew until, in some parts of the balconies, spectators audibly demanded better order. The heat had visible effect on the speaker, whose head and face dripped perspiration.

As Judge Wescott closed with a mention of the name "Woodrow Wilson," the crowd broke into a great demonstration.

The delegates, some of them women, began a parade bearing State stanchions. The crowds on the floor and balconies rose. Many delegates stood on their chairs.

Chairman James yielded the chair during the demonstration to Representative Heflin of Alabama. After the demonstration had been under way thirty minutes, delegates began to take their seats, but Senator Hughes of New Jersey renewed the clamor by calling for and leading three cheers for the President.

CONVENTION RECONVENES.

The convention reconvened shortly after 9 o'clock tonight with the announced purpose of remaining in continuous session until it had renominated President Wilson and Vice-President Marshall, adopted a platform and transacted all other business that brought the representatives of the party to St. Louis.

All the Vice-Presidential booms except that of Gov. Major of Missouri had been effectually killed off by President Wilson's announcement that he desired the renomination of Mr. Marshall, and this only remained to receive favorite-son compliments. Gov. Morehead of Nebraska withdrew his name as a candidate for the Vice-Presidency early tonight.

The Platform Committee, wearied by an all-day session, remained at work drawing up the declaration of principles so that it might be brought in before an adjournment was taken and the work of the convention might be finished. A session lasting well into Friday morning was assured.

BIG HALL FILLED.

Tonight for the first time since the convention began the big hall was completely filled. Since the distribution of tickets began, the admission coupons have been shuttled about in a confusion of pasteboard and badge speculation. While hundreds of people have been clamoring at the doors for admission, empty rows of seats have stretched through the galleries because ticket speculators who had obtained possession of the prised tickets were holding them for large prices.

The convention's sudden decision today to proceed with the nominations and finish tonight instead of prolonging the sessions through tomorrow and probably into Saturday, as had been planned, let down the bars and the speculators unloaded their tickets. The big Coliseum was packed to the roof as a result. The speculators were unprepared for the sudden order to bring the convention to a close and it is believed their losses were heavy.

When the gavel fell calling tonight's session to order, John W. Westcott of New Jersey, who nominated President Wilson at the Baltimore convention, was ready on the floor to deliver the speech of renomination; Senator Kern of Indiana to renominate Vice-President Marshall, and John H. Atwood of Missouri to deliver the speech nominating Gov. Major for the Vice-Presidency.

GOV. MAJOR STICKS.

Gov. Major of Missouri said the withdrawal of Gov. Morehead would not change his plans to have his name presented.

Before the convention was called to order the Coliseum was so full that the fire department took charge of the entrances and permitted no more to come in. William J. Bryan, however, managed to get by, and got his usual uproarious reception as he took his seat. Senator James learned of the Nebraskan's plight and rescued him.

At 9:15 o'clock Chairman James rapped the convention to order. The Rev. W. J. Hardesty, chaplain of the Missouri Senate, delivered the prayer.

The crowd yielded to the rasping of the gavel long enough to hear the prayer and then renewed its demands for a speech from Bryan. Chairman James admonished the galleries.

Senator Thompson then moved a suspension of the rules to permit Mr. Bryan to speak. When the motion was put there were some "noes," but the chairman ruled two-thirds had voted in favor.

A committee headed by Senator Kern of Indiana escorted Mr. Bryan to the speaker's place while the floor and galleries cheered their approval.

Senator James introduced Mr. Bryan as "one of the leading citizens of the world and America's greatest Democrat."

While Mr. Bryan was speaking word came in from time to time of leaders marooned outside and of more than 200 delegates who could not enter. Rescuing parties of officers went out and got some of them inside. Norman Mack, of the National Committeeman from New York, and Charles F. Murphy, leader of Tammany, were among those who struggled for nearly an hour to gain recognition before getting through the lines.

Mr. Bryan opened by expressing his appreciation of the honor conferred by the invitation to speak to the convention: "Every Democratic convention is a love feast to me," he said. "It gives me an opportunity to meet and renew acquaintances with men with whom I have been associated in politics for more than twenty years."

He paid his respects in complimentary manner to a number of Democratic officers and leaders of the present convention.

FROM BRYAN'S REMARKS.

Reviewing the struggles of the Democratic party, Mr. Bryan said:

"After sixteen years of waiting, our party entered the White House and fortunately we won the Senate and House at the same time. Our party became responsible for national affairs, and now we come after three years of labor to make our plans for the future, and to submit to the American people the claims of our party to continued confidence.

"Whatever differences of opinion may exist, or may have existed, as to particular measures or particular acts, we are here to begin the fight of 1916, a united party in every State in the Union, ready for battle.

"You may take all the administrations from the beginning of our history as a republic to the beginning of the present one and you will not find as many laws written upon the statute books of great importance to the people as you will find written in the last three years by Woodrow Wilson, a Democratic President."

Briefly Mr. Bryan then referred to the tariff revision, the Federal reserve law and the strengthening of the anti-trust laws.

DAYS OF JACKSON.

"No President since Jackson," said Mr. Bryan, "has had to meet such an unholy combination of the powers of high finance, and even Jackson himself never met the situation better than Woodrow Wilson met it. We have just commenced to learn what this Federal reserve law means for this nation.

"This great piece of legislation, the greatest piece of constructive statesmanship in a generation, has not only broken the grip of Wall street upon the politics of the United States. For twenty years there has not been an election but what a hundred men in Wall street could, by coercion they had in their power, change the result of the election. Another one who, like myself, has felt their power, must be pardoned if he rejoices that we have had an administration that has broken the power and set a nation free.

"Here were three great measures, carrying out the promise of a Democratic platform, and these three great measures constitute a record of achievement which the Republican party dare not attack.

"The electorate before which this Republican party must now go is not controlled, as the convention at Chicago was, by the expert representatives of the favor-seeking corporations."

Wilson Nominated.

(Continued from First Page.)

for Bryan should be silently and softly slain in his tracks.

There were two keynote speeches and a kind of a keynotation from the chairman of the National Committee and another keynote from the nominator of the President, yet probably no one of them all understands Woodrow Wilson or the world dream that animates him.

If his real keynote is what I understand it to be, it would be hard to put before a big roaring convention.

The real motive power behind Mr. Wilson is a remarkable idea. It has happened several times in the history of the world that great civilizations have been entirely swept away by the impulse that has seized all the nations to fight.

The half civilized Arab horseman pastures his flocks among the ruins of former civilizations that were in many ways fully the equal of ours. The darkness of the Middle Ages swept across the face of a civilization in some ways the superior of ours.

MAY BE ERA OF WARS.

Among intellectual men all over the world there is a belief that this poor old world is entering into an era of terrible wars of which this one of today is not the worst.

There is a distinct possibility that civilization may sag and disappear before this avalanche of conflict.

This one war will find the world ready to pick up its troubles and go on not much worse than before; but it could not endure the strain of many more.

I am told that Mr. Wilson realizes the necessity of one country maintaining its complete detachment from this bleed debauch; not for reasons of humanity but to preserve civilization.

In his opinion no wrong suffered by an individual American could justify this nation in stepping into the storm and depriving the wrecked world of its one harbor of spiritual refuge.

He considers it our duty to the world of the present and the world that is to come that we remain at one side, ready to sound the keynote of the standards of sanity that these confused, half crazed nations have forgotten.

Naturally, you couldn't explain that to an audience of rough-neck politicians, so the President keeps his thoughts to his lonely self and sends out Ollie to holler about the Stars and Stripes while the band plays "It's a Grand Old Rag" and the people try to climb on each other's shoulders and scream until their throats are ready for St. Louis beer.

The delegates refused to adjourn until Ollie had given them a grudging promise to let them hear Bryan speak at the evening session.

The hour of the evening session was set for 9 o'clock. An hour before that time a mob was besieging the Coliseum. The crush was so great that such men as Senator Gore, the blind statesman from Oklahoma, and several distinguished members of the National Committee were locked out. They roared around the building for an hour, finally bursting in and flooding the place. The disregard of fire precaution was dreadful.

To the obvious disgust of the chairman, the crowd no sooner got seated until it began to roar for Bryan again.

BRYAN TAKES PLATFORM.

Ollie got in some heavy work with the gavel and said some cold and cutting things to the galleries. But he finally saw somebody the high sign, and the rules were suspended in order that Mr. Bryan might have the right of way. The chairman made a pretty good bluff of being pleased about it when Bryan ascended the platform, but McCombs's face wore a foolish and embarrassed smile and he took Bryan's hand as though it were a poison package. To be frank about it, Bryan suggested nothing so much as a patent medicine orator when he began to talk. He wore a loose mohair coat. A motion picture operator planted his machine near the platform and turned a fierce calcium glare upon the shining bald head of the peerless one. A shining bald head with a ragged fringe of long gray hair.

It didn't turn out to be much of a speech after all. In a way it was unutterably pathetic to hear Bryan speak of the long fight of the Democrats for power, a fight that was won too late for the realization of his life-long dream.

However he felt about it, Mr. Bryan treated the President handsomely.

NEWARK MACHINISTS GO OUT ON STRIKE.

[BY A. P. NIGHT WIRE.]

NEWARK (N. J.) June 15.—After their demands for an eight-hour working day had been refused, nearly 1000 machinists, tool makers and special machine makers from different shops struck here today. Local leaders of the International Machinists' Union said they expected 9000 men from 200 shops to be out before the end of the week if their demands are not granted.

The War.

FRENCH TAKE GERMAN TRENCH

Sectors of Thiaumont Fort Violently Bombarded.

British Force is Repulsed Below Kut-el-Amara.

Austrians Holding Russians East of Czernowitz.

[BY ATLANTIC CABLE AND A. P.]

PARIS, June 15.—The official communication issued tonight reads:

"On the left bank of the Meuse, after artillery preparation, our troops in the course of a spirited attack captured a German trench on the slopes south of Le Mort Homme. One hundred and thirty prisoners, including three officers, remained in our hands.

"There was intense artillery activity in the direction of Chattancourt and Hill 304.

"On the right bank the enemy violently bombarded the sectors of the Thiaumont fortified work and Souville. On the rest of the front the cannonading was intermittent."

Belgian communication:

"Except for the usual artillery actions there is nothing to report on the front of the Belgian army."

BRITISH STATEMENT.

[BY ATLANTIC CABLE AND A. P.]

LONDON, June 15.—The British official statement issued tonight reads:

"In the last twenty-four hours quiet has prevailed on most parts of the front. Last night there was intermittent shelling on both sides on the front lately retaken by us near Zillebeke, but no infantry action, and the situation is unchanged.

"Today trench mortars and artillery have been active on both sides in the sector about Angres. Mine warfare continued actively in the Loos salient. Otherwise, there were no special incidents."

FROM CONSTANTINOPLE.

[BY ATLANTIC CABLE AND A. P.]

CONSTANTINOPLE (via London) June 15.—The repulse of an attempt to advance made by the British force that remained on the Tigris below Kut-el-Amara after the surrender of Gen. Townshend was announced by the War Office, June 14. The engagement occurred on the right bank of the river near Felahie.

The statement says:

"Irak front: Near Felahie, during an engagement between a British squadron advancing on the right bank of the Tigris, the British were defeated and forced to retreat.

"Southern Irak front: Persian volunteers have been attacking the Russian forces since the recent Russian defeats, inflicting heavy losses upon the enemy. In the Euphrates sector a detachment of 400 British was annihilated by our volunteers.

"On June 11 our aeroplanes attacked the British camp on the Suez Canal near Reman and Kantara with bombs, causing great disorders.

FROM BERLIN.

[BY WIRELESS AND A. P.]

BERLIN, June 15 (via Sayville.)—Austrian troops in Bukowina are making a stand north of Czernowitz, and also are holding the Russians east of the city. The repulse of Russian attacks from both these directions is announced in the official headquarters statement from Vienna under date of June 14.

"South of Boyan and north of Czernowitz Russian attacks were repulsed.

"North of Baranovichi yesterday morning German and Austro-Hungarian troops were exposed to heavy Russian artillery fire. In the evening the enemy attacked, but were repulsed everywhere. The enemy's artillery finally fired into the retiring Russian masses."

Russian troops in dense formation attacked the Teutonic lines near Prsewloka, but were repulsed by Gen. Von Bothmer's troops, it was announced by army headquarters today.

The statement says:

"Western front: Aside from artillery duels and patrol engagements there have been no occurrences.

"Eastern front: The army of Gen. Von Bothmer repulsed several attacks delivered in dense waves by the Russians near and north of Prsewloka."

A VIENNA ACCOUNT.

[BY WIRELESS AND A. P.]

BERLIN, June 15 (via Sayville.)—A delayed official report from Vienna, issued under date of June 11, reports the capture of more than 1500 Russians and thirteen machine guns on June 10, when three Russian regiments that had crossed the Styr near Kolki were driven back across the river by an Austro-Hungarian outflanking movement. Northeast of Tarnopol the recapture of a height that had been taken by the Russians was reported.

On the Italian front, according to the same statement, Italian detachments near the summit of Monte Lemerle were defeated and more than 500 of them captured.

FROM ROME.

[BY ATLANTIC CABLE AND A. P.]

ROME, June 15.—An official communication today says:

"Between the Adige and the Brenta rivers yesterday there were reconnaissances and intense artillery actions on both sides. Our artillery dispersed enemy columns on the march and shelled hostile battery positions at several points.

"After intense artillery preparation yesterday evening a gallant Naples brigade, supported by dismounted cavalry detachments, in a surprise attack penetrated enemy lines east of Monfalcone. The trenches remained in our possession after a severe struggle. We captured ten officers, 455 men and seven machine guns.

"Squadrons of aeroplanes bombarded with excellent results the railway station at Mattarello, in the Lagarina Valley, and encampments on the Asiago plateau. Enemy aeroplanes dropped bombs on Padova, Giorgio di Nogaro and Porto Rosega. Two persons were wounded. The material damage was slight."

PLUMBERS EXPECT STRIKE BENEFITS.

[BY A. P. DAY WIRE.]

MARTINEZ (Cal.) June 15.—Striking plumbers and steamfitters from the Shell Oil Company's plant said here today that the American Federation of Labor had promised strike benefits of $5 a week for members of their union.

Shell service stations throughout the State, is was announced, will be picketed.

Sixteen machinists and twelve linemen, union officials said, left work at the Shell plant at 1 p.m. today. One machinist, they said, did not leave.

JAPANESE PEERS TO VISIT RUSSIA.

[A. P. FOREIGN CORRESPONDENCE.]

TOKIO, May 18.—What is considered here as an important step in connection with the movement to bring about an alliance between Japan and Russia is the forthcoming visit of the delegations of the House of Peers to Russia. It is likely that after visiting Russia the delegation will go to France and England.

The immediate object of the visit is to study the financial and economic conditions of the wartime. On returning it is likely that the party will visit Mongolia and Manchuria.

BOOTLEGGERS COMBINE.

Oatman Booze Dealers Organize to Defy Law and Fix Prices.

[BY DIRECT WIRE—EXCLUSIVE DISPATCH.]

OATMAN (Ariz.) June 15.—Eighteen bootleggers met here today and formed a booze association. The move was prompted by the numerous crusades against bootleggers here for some time past and the continued activity on the part of business organizations and citizens against the "traffic."

Working against the laws of the State and seeking methods of protecting the bootleggers, they met in the locality not far from the heart of the camp known as Happy Canyon, where lies the Tenderloin section of Oatman.

Each bootlegger put up $5 as the means of raising money for protection in cases of arrest. The price for beer was set at 50 cents per pint. Dynamite liquor was set at $2 per quart. These are the quotations for the women of the underworld, and for that matter anybody that wants to buy it. The women refusing to pay this set scale will be termed scabs and will be boycotted.

More drunks have been seen in the past few weeks here than since the camp was born. The Sheriff's office has been busy with arrests, but the traffic goes on unabated.

The setting of the scale by the "association" was due to the raise in booze prices by the Needles liquor dealers, who raised prices, and it is said are maintaining a regular service across the State line.

"Take Time by the Forelock."

Telephone your Sunday ads. to The Times Friday or early Saturday.

Close Call.

BOMB MAILED TO GOV. SPRY

Infernal Machine Explodes and Wrecks a Car.

Life of the Train Clerk Saved by a Miracle.

Utah Executive Smiles When Told of the Affair.

[BY A. P. DAY WIRE.]

BUTTE (Mont.) June 15.—A bomb contained in a package of the mail pouches that were transferred from the Butte train to the Oregon Short Line today exploded and wrecked Oregon Short Line mail car. The package, it is believed, was addressed to the Governor of Utah.

Investigation of the bomb in the mail is being made by the Federal authorities.

Postmaster Phil Condon, who gathered pieces of the package in which it was wrapped, expressed the belief that the infernal machine was addressed to the Governor of Utah. This belief is based on the unexploded and tattered parts of the package.

Mail Clerk Ross Whitcomb of the Short Line was injured by flying glass. The clerk's life was saved by the fact that he had placed the pouch containing the bomb on a chair to the floor behind a pile of newspaper bundles. The force of the explosion threw the pouch off as the pouch struck the floor of the car.

GOVERNOR UNMOVED

[BY A. P. NIGHT WIRE.]

SALT LAKE CITY, June 15.—Gov. Spry was informed by the Associated Press that an infernal machine, supposed to have been addressed to him, had exploded in the mail car at Butte. Most, indeed, of Gov. Spry's first inquiries were whether anyone had been hurt, and he expressed satisfaction when told that no personal injury had been reported.

"In view of the fact that no one was injured, I am glad the occurrence took place at Butte instead of our new State Capitol," he said.

He was not agitated by the news and resumed his conversation with another subject with friends at the table.

The Governor received a number of thousands of threatening communications last year in connection with the case of Joseph Hillstrom, the I.W.W. leader who was executed here November 19 for the murder of J. G. Morrison, a Salt Lake grocer.

CONSIDERABLE GOLD IN STATE TREASURY

[BY DIRECT WIRE—EXCLUSIVE DISPATCH.]

SACRAMENTO, June 15.—According to the count of the State Board of Control today $1,000,000 in gold is tied up in the State treasury. This is an increase of $2,000,000 in the past month. The total resources of the treasury are $17,382,216, which includes the sum of $9,343,665 in the banks of the State.

FOR HEADACHE

Take Horsford's Acid Phosphate. It is delightfully refreshing. Relieves most severe headache, following mental overtaxation.

Attention, Local and Visiting Knights Templar.

The various bodies of the Temple will be represented in the big week will be many beautiful pictures, and of the Grand Encampment, and of the Temple. The entire week's festivities will be under the electrical supervision of the Thomas Mfg. Co., who are also in charge of the decorations and illumination of the Temple. The parade of the Knights Templar and other

Remember your old-time friends by sending them a postal card. You will be able to get one while in the city at the Postal Union Depot, or at the Main Office, 615 South Spring street, or at any regular Times Agency or Branch Office.

The Latest and Most Artistic Player Pianos Are Electrically Played

¶ Just insert a music roll and touch a button.

¶ That is all that is necessary with the latest Player Pianos.

¶ While you dine, listen to Harold Bauer at the piano, or have any one of a dozen great pianists entertain you in their own inimitable style.

¶ Every little eccentricity of tempo, of shading, of individuality is reproduced with the same fidelity that the Victrola reproduces the voice.

THE ARTRIO ANGELUS

¶ The most perfect and delightfully musical Player Piano yet produced delights and astonishes with the perfection of its reproductions. Besides, it is adapted for all uses: By pedals as the usual Angelus, as the usual upright piano, and as the exclusively artistic Automatic.

¶ Best of all, Angelus Players are moderately priced—they may be purchased on easy payments also. Send for literature. Fill in your

NAME .....

ADDRESS .....

416-418 South Broadway

The Wiley B. Allen Co.

Los Angeles, San Francisco, San Diego, Portland.
Also—344 Main Street, Riverside, Cal.
20 State Street, Redlands.
617 Third Street, San Bernardino.

Certainly.

"I AM VERY GRATEFUL," WILSON'S ONLY COMMENT.

President and Party Spend Evening at White House, Where They are Informed of Action of Democratic Convention — Everything will be Wound up Satisfactorily to Executive, is His Belief.

[BY A. P. NIGHT WIRE.]

WASHINGTON, June 15.—President Wilson was notified at 1 o'clock tonight by Secretary Tumulty a few minutes after he and Vice-President Marshall had been nominated by acclamation at the St. Louis convention. His only comment was:

"I am very grateful."

Mr. Wilson had gone to bed a few minutes before, after spending the evening with his wife and a party of officials receiving returns from the convention and waiting for the nomination, known to be coming. He retired, however, only after a telephone message had come giving satisfactory assurances that reported opposition to the emphatic terms of his Americanism plank would not be serious, and that the declaration condemning the political activities of citizens of foreign lineage would go into the platform as he had wanted it.

Aroused early in the night by word from St. Louis that some party leaders wanted to make the declaration less caustic and recast it into a more general stigmatization of such activities, the President notified his personal representatives at the convention that he would consent to no emasculation of the plank.

So determined was the President upon the point, that it was said he was prepared to go to St. Louis and carry his plea in person to the floor of the convention should persistent opposition develop. It was apparent, however, that he did not anticipate such a step would be necessary.

During the night session of the convention, up until the hour of his retirement, the President was in constant touch with developments at St. Louis. Brief bulletins describing the convention proceedings were flashed to the White House telegraph room and over the long distance telephone Mr. Wilson listened to the forty-five-minute demonstration in his honor on the convention floor. Mrs. Wilson, Secretary Tumulty and other members of the party who had assembled to hear the returns also listened to the proceedings.

Washington.

SOUTH AMERICAN TRADE TREATIES

Council Considers Plans to Increase Business.

Cold Trust Funds Favored by Secretary McAdoo.

Uniform Trade-mark Scheme is Also Discussed.

[BY A. P. NIGHT WIRE.]

WASHINGTON, June 15.—Plans for carrying out the proposals for advancing business relations between the United States and the South and Central American republics, agreed to at the Buenos Aires conference of the International High Commission, were discussed today at meetings here of the Central Executive Council of the United States section of the commission.

The commissioners decided to urge the State Department to undertake treaties for creation of gold trust funds in all the American nations similar to that maintained in each country by the Federal reserve system. Secretary McAdoo, who is president of the Executive Council and chairman of the commission, declared such funds would greatly expedite commercial exchanges, save unnecessary transfers of gold in settlement of balances.

Secretary McAdoo has adopted the commission's recommendation for a uniform nomenclature in classifications of merchandise for customs and commercial statistics, and announced today that Treasury Department statistics for 1916 would be on the basis of the new monetary unit of a gold franc, equal to one-fifth of the American dollar, as provided by the Buenos Aires conference.

Members of the commission entered this would afford a simple means of comparison with statistics of the Latin-American countries and would simplify trade relations.

The commissioners also will ask the State Department to seek ratification of the uniform trade-mark, patent, copyright and the pecuniary claims treaties agreed upon at Buenos Aires.

VIRGINIANS GIVE WILSON PLATFORM.

[BY A. P. NIGHT WIRE.]

WASHINGTON, June 15.—A big delegation of Virginians, headed by Senator James P. Woods of Roanoke, came to Washington today to present to President Wilson, a native Virginian, a copy of the platform adopted by their State Democratic convention. The platform lauded the President and dwelt upon the peace and prosperity enjoyed under the administration. Mr. Wilson shook his callers warmly.

"I want you to know in the first place, that when you do me honors of this sort, you make me feel very humble," he said, "because in the midst of a great many unexpected difficulties a man can never be sure that he is taking the wisest course. He can only be sure of the motives that prompt him."

DEMOCRATS HALT INDEPENDENCE TALK.

[BY A. P. NIGHT WIRE.]

WASHINGTON, June 15.—Chairman Hitchcock of the Senate Philippines Committee announced after a conference with President Wilson today that no effort would be made at this time to give independence to the Philippine islands, pending in Congress a provision declaring a definite date for independence of the islands.

BOY SCOUTS' BILL SIGNED BY WILSON.

[BY A. P. NIGHT WIRE.]

WASHINGTON, June 15.—President Wilson today signed a bill incorporating the Boy Scouts of America and giving the organization the exclusive right to the use of that name. The President was told that the membership was 182,000 boys and 42,000 men.

Possible.

AMERICANS MAY CLASH WITH CARRANZA

[BY A. P. NIGHT WIRE.]

BROWNSVILLE (Tex.) June 15.—One thousand Carranza soldiers, ordered to the border a few days ago to reinforce the Carranza border patrol, are somewhere south of San Ygnacio, Tex., and should there be a third American punitive expedition into Mexico the bodies of troops would clash, according to Gen. Alfredo Ricaut, commander of Matamoros.

Ricaut tonight notified American Consul Johnson of the position of these men and the information was conveyed to Gen. James Parker, commanding the Texas district.

STARTS

[BY A.

DOUGLAS position of the de facto Mexican Central Sonora yesterday and t was started t them in five a telegram fro to Gen. Arn Prieta today. The messa thirty days o Indians would State, either north, or Chih

Promised Land.

STARVING MEXICANS TO THE UNITED

[BY A. P. NIGHT WIRE.]

EL PASO (Tex.) June 15.—Hordes of half-starved Mexicans to whom the United States has promised land continued to pour in Juarez today and encamp on the banks of the Rio Grande awaiting the call of El Paso labor agents.

Economic and industrial pressure has driven several thousand natives of the interior to border points in the last few days. Arriving in droves from the States of Chihuahua, Durango and Zacatecas, they have pointed out that of that section is standstill and available is paid in less currency. Durango and rivals said, la on the verge Seven hundr through the U tion station h mostly from 2 rived on box c with their wi according to th tion officers, ma without eating

Close Call.

BOMB MAILED TO GOV. SPRY.

Infernal Machine Explodes and Wrecks a Car.

Life of the Train Clerk is Saved by a Miracle.

Utah Executive Smiles When Told of the Affair.

[BY A. P. DAY WIRE.]

BUTTE (Mont.) June 15.—A bomb contained in a package in one of the mail pouches that was being transferred from the Butte train to the Oregon Short Line here today exploded and wrecked the Oregon Short Line mail car. The package, it is believed, was addressed to the Governor of Utah.

Investigation of the presence of the bomb in the mail is being made by the Federal authorities here. Postmaster Phil Goodwin, who gathered pieces of the bomb and the package in which it was hidden, expressed the belief that the infernal machine was addressed to the Governor of Utah. This conclusion is based on the examination of the scattered parts of the paper wrapping.

Mail Clerk Ross Winterowd of the Short Line was injured by shrapnel from the bomb. The clerk's life was saved by the fact that he had thrown the pouch containing the infernal machine to the floor behind a stack of newspaper bundles. The bomb was set as the pouch struck the corner of the car.

GOVERNOR UNMOVED.

[BY A. P. NIGHT WIRE.]

SALT LAKE CITY, June 15.—Gov. Spry was informed by the Associated Press that an infernal machine, supposed to have been addressed to him, had exploded in a mail car at Butte, Mont., today. The Governor's first inquiry was whether anyone had been hurt, and he expressed satisfaction when told that no personal injury had been reported.

"In view of the fact that nobody was injured, I am glad the explosion took place at Butte instead of at our new State Capitol," he said.

He was not agitated by the news and resumed his conversation on another subject with friends at his home.

The Governor received many thousands of threatening communications last year in connection with the case of Joseph Hillstrom, I.W.W. leader who was executed here November 19 for the murder of J. G. Morrison, a Salt Lake grocer.

CONSIDERABLE GOLD IN STATE TREASURY

[BY DIRECT WIRE—EXCLUSIVE DISPATCH.]

SACRAMENTO, June 15.—According to the count of the State Board of Control today $5,[illegible] is tied up in the State Treasury. This is an increase of about $[illegible],000,000 in the past month. The total resources of the treasury are $[illegible],[illegible],810, which includes deposits of $9,243,665 in the banks of the state.

FOR BRAIN FAG

Takes Horsford's Acid Phosphate. It skillfully refreshing. Satisfies thirst and relieves following mental strain—[illegible] excitement.

Attention, Local and Visiting Knights Templar.

The various issues of The Times for the coming week will be replete with accurate accounts, beautiful pictures, and realistic descriptions of the Grand Encampment of the Knights Templar.

The entire week's festivities, including the electrical pageant, parades, drills, street and building decorations and other features of surpassing merit, will make the forthcoming issues of The Times of unusual interest to absent Knights Templar and others not present at the encampment.

Remember your out-of-town brothers and friends by sending them The Times, which may be mailed for one week to any address in the postal union for 25 cents. Leave orders at The Times Main Office, First and Broadway; Times Branch Office, 619 South Spring street, or with any regular Times agent or route man.

Most Artistic
Electrically Played
touch a button.
with the latest Player
Harold Bauer at the piano,
great pianists entertain
tempo, of shading, of
the same fidelity that
ANGELUS
rightfully musical Player
and astonishes with the
Besides, it is adapted
usual Angelus, as the
the exclusively artistic
are moderately priced
easy payments also.
Broadway
Allen Co
San Diego, Portland.
Riverside, Cal.
Orlando,
Boise, Ida.

Washington.

SOUTH AMERICAN TRADE TREATIES

Council Considers Plans to Increase Business.

Gold Trust Funds Favored by Secretary McAdoo.

Uniform Trade-mark Scheme is Also Discussed.

[BY A. P. NIGHT WIRE.]

WASHINGTON, June 15.—Plans for carrying out the proposals for increasing business relations between the United States and the South and Central American republics, agreed upon at the Buenos Aires conference of the International High Commission, were discussed today at meetings of the Central Executive Council of the United States section of the commission.

The commissioners decided to urge the State Department to undertake negotiations for creation of gold funds in all the American nations, similar to that maintained in this country by the Federal reserve system. Secretary McAdoo, who is chairman of the Executive Council and chairman of the commission, declared such funds would greatly extend commercial exchanges, saving the necessary transfers of gold in settlement of balances.

Secretary McAdoo has adopted the board's recommendation for a uniform nomenclature in classification of merchandise for customs and foreign trade statistics, and announced today that Treasury Department statistics for 1916 would be based on the basis of the new monetary unit, the value of a gold franc, equal to one-fifth of the American dollar, as provided by the Buenos Aires conference. Members of the commission declared that this would afford a simple basis of comparison with statistics of Latin-American countries and facilitate trade relations.

The commissioners also will ask the Treasury Department to seek ratification of the uniform trade-mark, patent, copyright and the pecuniary claims agreed upon at Buenos Aires.

CUBANS GIVE WILSON PLATFORM.

[BY A. P. NIGHT WIRE.]

WASHINGTON, June 15.—A big delegation of Virginians, headed by Senator P. Woods of Roanoke, arrived in Washington today to present to President Wilson, a native Virginian, a copy of the platform adopted by their State Democratic convention. The platform lauded the President and dwelt upon the unusual prosperity enjoyed under the administration of Mr. Wilson and the callers warmly.

"I want you to know in the first place that when you do me honors like this you make me feel very humble, you make me feel also very proud," he said, "because in the case of a great many unexpected honors you can never be sure but that in taking the wisest course you can only be sure of the motive that prompt him."

DEMOCRATS HALT INDEPENDENCE TALK.

[BY A. P. NIGHT WIRE.]

WASHINGTON, June 15.—Chairman Stephens of the Senate Philippine Committee announced after conference with President Wilson today that no effort would be made to push in the Philippine legislation now in Congress a provision fixing a definite date for independence of the islands.

BOY SCOUTS' BILL SIGNED BY WILSON.

[BY A. P. NIGHT WIRE.]

WASHINGTON, June 15.—President Wilson today signed a bill incorporating the Boy Scouts of America and giving the organization exclusive right to the use of its name. The President was informed the membership was 132,000 and 32,000 men.

TURNS TABLES ON DEMOCRATS.

[BY A. P. NIGHT WIRE.]

WASHINGTON, June 15.—Republican Leader Mann made a speech in the House today denouncing attacks on former Justice Hughes for resigning from the Supreme Court bench to accept the Republican nomination for President, and declaring the Democrats had furnished precedents in 1904 by nominating Alton B. Parker, chief justice of the New York State Court of Appeals and by voting on Federal Judge George Gray at the same convention. Representative Gordon of Ohio replied that Judge Parker's situation was different because he was holding a State elective office.

Expert.

ANALYZE POISON IN ORPET CASE.

WHETHER LIQUID OR CRYSTAL AN IMPORTANT ISSUE.

If Contention of State that it was a Solution is Sustained Vital Point Against Prisoner will be Regarde das Having been Proved Conclusively.

[BY A. P. NIGHT WIRE.]

WAUKEGAN (Ill.) June 15.—Efforts to determine whether the poison which killed Marion Lambert was in liquid or crystal form was continued today at the trial of William H. Orpet, the university student charged with her murder.

Whether the cyanide of potassium which caused the girl's death was administered in liquid or crystal form is regarded as vital in determining the precise manner of her death. The State contends that it was a solution; the defense that it was finely powdered crystals.

While commercial cyanide of potassium was accessible to both Orpet and Marion, it is contended by the State that the alleged purchase of a two-ounce bottle by Orpet at Madison, Wis., is a circumstance weighing the scale against him.

There was a dramatic moment in court in the course of the afternoon, when the hat, shoes and all other garments worn by Marion on February 9, the day of her death, were introduced.

CLOTHING IDENTIFIED.

Slowly, one by one, they were ticketed and handed to Dr. R. W. Webster, a toxicologist of international reputation, who identified them as having been confided to him for analysis of stains.

Holding up the green coat Dr. Webster pointed to three circular white spots on the garment.

"In my opinion, this powder-like substance is the potassium carbonate which remains from a solution of cyanide of potassium after evaporation," said Dr. Webster. "Its circular form, if nothing else, indicates that it dropped in liquid form."

OTHER TESTIMONY.

Other testimony was given by Fred I. Wenban, the undertaker who took care of Marion's body, who asserted that after the body had been taken away he noticed yellow stains in the snow where her chin had rested. Some distance away, among the footprints of the man who left, he observed similar stains, he said.

It is the theory of the prosecution that the alleged murderer after fleeing from the scene emptied the remaining contents of the bottle.

DR. MAYO HEADS MEDICO.

American Association Selects Rochester Man as President.

[BY A. P. NIGHT WIRE.]

DETROIT (Mich.) June 15.—Dr. Charles H. Mayo of Rochester, Minn., was elected president of the American Medical Association at a meeting of the house of delegates this afternoon.

New York City was awarded the 1917 convention of the association.

ROOSEVELT SNAPS TENDONS.

X-Ray Reveals Pains in Side Due to Injury to His Ribs.

[BY A. P. DAY WIRE.]

NEW YORK, June 15.—The X-ray examination made to determine the condition of Theodore Roosevelt, who suffered an attack of pain in his side yesterday, disclosed that several small tendons attached to one of his ribs had snapped, the colonel told inquirers today. He said that his physician had assured him, however, that the injury, due to his violent coughing, was not serious and would heal in a few days if he remained quiet.

Possible.

MEXICANS MAY CLASH WITH CARRANZA ARMY.

[BY A. P. NIGHT WIRE.]

BROWNSVILLE (Tex.) June 15.—Ten thousand Carranza soldiers, ordered to the border from Laredo to reinforce the Carranza garrisons, are somewhere south of San Ignacio, Tex., and there is a third American punitive expedition into Mexico the possibility of troops would clash, according to Gen. Alfredo Ricaut, commander of Matamoros.

A dispatch tonight notified Consul Johnson of the possible clash men and the information conveyed to Gen. James Parker, commanding the Brownsville district.

STARTS YAQUI DRIVE.

[BY A. P. NIGHT WIRE.]

DOUGLAS (Ariz.) June 15.—Disposition of the new lines of the de facto Mexican army in Southern and Central Sonora was completed yesterday and the Yaqui Indian drive was started today by 1800 cavalrymen in five columns, according to a telegram from Gen. P. Elias Calles to Gen. Arnulfo Gomez, at Agua Prieta today.

The message stated that within thirty days every hostile band of Indians would be driven from the State, either into Arizona on the north, or Chihuahua on the east.

Promised Land.

STARVING MEXICANS RUSH TO THE UNITED STATES.

[BY A. P. NIGHT WIRE.]

BROWNSVILLE (Tex.) June 15.—Hundreds of half-starved Mexicans to whom the United States government had continued to extend aid today and encamp on the banks of the Rio Grande on the outskirts of El Paso labor disturbances did industrial pressure [illegible] several thousand natives [illegible] to border points [illegible] days. Arriving in [illegible] the States of Chihuahua [illegible] and Zacatecas, they have pointed out that the industries of that section are practically at a standstill and that what work is available is paid for in almost worthless currency. In some sections of Durango and Zacatecas, these arrivals said, large communities are on the verge of starvation.

Seven hundred Mexicans passed through the United States immigration station here today, coming mostly from Zacatecas. They arrived on box cars, in family groups with their wives and babies, and, according to the American immigration officers, many of them had gone without eating for days at a time.

Attack.

THREE AMERICAN SOLDIERS SLAIN.

Six Others are Wounded in Raid by Mexicans.

One Bandit Discovered to be Carranza Officer.

Hot Reception is Given to Marauding Outlaws.

[BY A. P. NIGHT WIRE.]

SAN ANTONIO (Tex.) June 15.—As a result of the raid of a party comprising about 100 Mexican bandits upon a small detachment of the Fourteenth American Cavalry, numbering about eighty men at San Ignacio, forty miles southeast of Laredo, eight of the raiders were killed, several were wounded and many horses and some equipment were taken by the Americans, whose loss was three killed and six wounded.

Maj. Alonzo Gray late today was using every man of his little command in a sweeping search of the country about San Ignacio for a "hot trail." If it is discovered, a third "punitive expedition" will enter Mexico, but at department headquarters Gen. Funston and his staff have little hope that Maj. Gray will be able to get in touch with the band. By daylight this morning the attacking force had scattered like quail. The larger part re-entered Mexico, but some of them at least sought hiding places in the brush-covered country on the American side.

The Americans fought from trenches into which they were ordered immediately after the attack began. When they moved out and gave the offensive the Mexicans were gone.

THE AMERICAN DEAD.

The American dead are:

PRIVATE MINADEN, Troop M.
PRIVATE CHARLES F. FLOWERS, Troop M.
PRIVATE EDWARD KATANCH, Troop M.

LIST OF WOUNDED.

The American wounded are:

Privates Thomas H. Ewing and James E. Rouch (seriously) of Troop I, Corporal William Oberlies, Privates William Minnette, Tony Havlina and Henry Matasoff of Troop M.

Maj. Gray reported that he had been in communication with a detachment of Carranza troops on the Mexican side of the river and that its officer commanding had informed him that his men already had run down and shot four of the bandits. Maj. Gray made no comment on the officer's statement.

RAIDER LEADER UNKNOWN.

The name of the raiders' leader has not been reported. From the body of one of the Mexicans papers were taken that indicated that he was Cruz Ruis, a major in the Carranza army. Undue importance was not attached to this discovery by army officials, however, who believe it not improbable that Ruis was carrying the papers more as souvenirs of the days when he was an officer in the government army than to show his authority now.

Gen. Funston has not ordered more troops to reinforce Maj. Gray's command, but if he succeeds in finding a trail to justify him in crossing the line in pursuit of the bandits, a supporting army will be sent forward immediately.

It was rumored, but not confirmed, here tonight, that Mexican Consul Melquiades Garcia in Laredo had gone over to the Mexican side for safety, following the example of American Consul Garrett, who removed to the American side yesterday.

TO DIRECT PURSUIT.

[BY A. P. DAY WIRE.]

BROWNSVILLE (Tex.) June 15.—Gen. Alfredo Ricaut, commanding the Matamoras district of the Mexican border, announced today that Col. J. R. Quintanilla, a seasoned army officer, had been dispatched to the district opposite San Ignacio, to direct the pursuit of the bandits.

TO CARRY MAILS.

[BY A. P. NIGHT WIRE.]

SAN DIEGO, June 15.—The naval transport Buffalo will leave for Guaymas, Topolobampo and Mazatlan tomorrow with mail for those ports and for the warships on patrol duty along the Mexican and Central American coasts. The Buffalo is expected to relieve the cruiser Cleveland and probably will remain in southern waters for three months.

In the event of trouble, the Buffalo is under orders to visit the principal ports on the West Mexican coast for the purpose of taking aboard any refugees who desire to return to the United States.

CARRANZA FORCES MONEY ON PEOPLE.

[BY A. P. NIGHT WIRE.]

EL PASO (Tex.) June 15.—Vigorous efforts are being made to overcome the Mexican financial stringency, according to dispatches received today at the local Mexican Consulate from Mexico City. These said that Military Commander Hill of the Federal District has ordered paymasters attempting to substitute old currency for newer issues shall be executed as "speculators who circulate false reports in order to depreciate the value of the currency."

The dispatches also said that merchants of the capital have been allowed four days in which they may charge any price they please for food, but at the end of that time an investigation, will be made and those who have charged exorbitant rates will be punished severely.

PROTECTS AMERICANS TO OPERATE MINES.

[BY A. P. NIGHT WIRE.]

DOUGLAS (Ariz.) June 15.—Efforts of the de facto Mexican government in Sonora are being centered on an effort to keep every possible mine and industry in the State active, according to an announcement today by Ives G. Lelevier, local Mexican Consul. He asserted that Gen. P. Elias Calles, military commander of the State, has issued orders promising to execute civilians, civil or military authorities who countenance maltreatment of Americans or other foreigners.

"Operation of the mines of Sonora would be impossible without the Americans," he said. "Thousands of workmen would be without employment and on the verge of starvation in a few days."

THE WEATHER ELSEWHERE.

Temperatures are Somewhat Lower with Rain Well Distributed.

[BY DIRECT WIRE—EXCLUSIVE DISPATCH.]

CHICAGO BUREAU OF THE TIMES, June 15.—Temperatures were somewhat lower over the Middle Western States today, with the exception of the Chicago district. Maximum in Chicago was 76 deg. and minimum 60 deg., with a trace of rain. Rains were general, but light in volume, over the West Central States and five of the East Central group. Heavy rain fell in the East. The South also had heavy rain and lower temperatures.

Other temperatures, furnished by the United States Weather Bureau:

	Max.	Min.
Abilene, Tex.	86	60
Boise, Idaho	90	56
Boston, Mass.	60	54
Buffalo, N. Y.	70	64
Calgary, Alberta	82	52
Denver, Colo.	76	50
Des Moines, Iowa	74	54
Dodge City, Kan.	80	52
Duluth, Minn.	64	48
Durango, Colo.	84	40
Eureka, Cal.	54	46
Flagstaff, Ariz.	84	44
Fresno, Cal.	102	64
Galveston, Tex.	82	68
Havre, Mont.	80	58
Helena, Mont.	84	60
Huron, S. D.	66	52
Independence, Cal.	96	..
Jacksonville, Fla.	84	72
Kamloops, B. C.	92	56
Kansas City, Mo.	78	66
Knoxville, Tenn.	80	66
Memphis, Tenn.	80	66
Modena, Utah	90	44
Montreal, Quebec	72	62
Moorhead, Minn.	66	62
Mt. Wilson, Cal.	..	68
New Orleans, La.	86	72
New York, N. Y.	56	52
North Head, Wash.	72	50
North Platte, Neb.	72	50
Oklahoma City, Okla.	84	62
Omaha, Neb.	72	..
Pasadena, Cal.	..	51
Phoenix, Ariz.	80	68
Pittsburgh, Pa.	70	66
Pomona, Cal.	..	49
Portland, Or.	90	60
Rapid City, S. D.	66	50
Red Bluff, Cal.	102	56
Redlands, Cal.	..	55
Reno, Nev.	94	56
Riverside, Cal.	..	51
Roseburg, Or.	94	54
Roswell, N. M.	88	62
St. Louis, Mo.	80	64
St. Paul, Minn.	62	54
Sacramento, Cal.	98	56
Salt Lake City, Utah	84	56
Santa Barbara, Cal.	..	54
San Bernardino, Cal.	..	52
San Diego, Cal.	66	58
San Francisco, Cal.	60	48
San Luis Obispo, Cal.	72	..
Seattle, Wash.	82	60
Sheridan, Wyo.	72	50
Spokane, Wash.	90	54
Swift Current, Sask.	74	..
Tampa, Fla.	86	76
Tonopah, Nev.	86	66
Tucson, Ariz.	108	..
Washington, D. C.	70	64
Williston, N. D.	70	44
Winnemucca, Nev.	94	52
Winnipeg, Man.	..	50
Yuma, Ariz.	116	74

Labor.

ALL RAILROADS FACING STRIKE.

Demand of Brotherhoods for Wage Increase Refused.

Men to Take Vote on Advisability of Calling Strike.

Half a Million Employees are Directly Affected.

[BY A. P. NIGHT WIRE.]

NEW YORK, June 15.—More than 500,000 railroad workers of America will vote within a month on the advisability of calling a general strike to enforce their demands for an eight-hour day and time and a half for overtime, as a result of the failure by representatives of the railroads and the men to reach a settlement here today after a two weeks' conference.

Hope of adjusting the dispute through the conference faded when the railroads submitted a tentative compromise offer to the men granting their demands, but eliminating the majority of existing "double compensation" rules. The conference adjourned yesterday to give the railroad managers an opportunity to discuss further their stand on this point, but when they met the men today they not only refused to make a specific offer covering the compensation rules, but advised that their differences be submitted either to the Interstate Commerce Commission or to a board of arbitration to operate under the provisions of the Newlands Act. The men declined both offers and the decision to take a strike vote followed.

LEADERS DECIDE.

The leaders and the delegates of the four brotherhoods of trainmen, engineers, firemen and conductors who attended the conference decided on the necessity for the strike vote at a secret meeting following the break.

A. B. Garretson, president of the Brotherhood of Railroad Conductors, announced later that the ballot would be drafted tonight and distributed to all railroad men, whether members of the brotherhoods or not, before the close of next week.

The canvass will consume at least three weeks, the leaders agreed, and before August 1 the result will be known. If the men vote for a general strike the leaders will return here and again present the demands of the men to the railroads in an effort either to gain their demands in full or a compromise offer without the necessity of putting the strike actually into effect.

WOULD REDUCE PAY.

Elimination of the "double compensation" rules, the railroad men contend, would not only impair but limit their earning power. It would wipe out wage increases that the men have fought for and gained during the last twenty-five years from individual railroads and systems, they assert.

The monthly remuneration of certain engineers would be reduced by $75, they claim, while certain firemen would suffer cuts averaging $30 to $40 per month.

Whereas, under the present rules, the men state, an engineer or brakeman, for example, now receives pay for two full days for performing a day or other than that proportion in his class of work within one working day of ten hours, under the railroads' tentative compromise offer he would receive pay for only one day and eight hours and the new overtime rate for overtime, no matter what the varieties of duties assigned him.

Never Too Late.

AFTER FORTY YEARS.

Rich Land Owner Brings Divorce Suit for Desertion, but Memory Fails as to Condition of Wife's Leaving and Case is Dismissed.

Francis M. Skean, a rich land owner, brought suit for divorce against Fannie Skean after forty years of married life. He charged her with deserting him June 25, 1914. When the case was called by Judge Wood yesterday, Mr. Skean surprised his attorney, Clyde Cate, by stating he did not remember whether he told his wife to go or to stay.

The court declared that by this statement Mr. Skean did not object to his wife leaving him, and unless he could show some good reason the case would go by the boards. Attorney Cate and Mr. Skean held a conference, after which the court was asked to dismiss the suit without prejudice. The motion was granted.

Among other holdings Mr. Skean owns 160 acres in Washington State, eighty acres in Missouri and five acres in Riverside county.

CONDEMN LOCAL JAILS.

Prisoners' Friend Society will Hold Public Meeting.

"The County Jail is an absolute monstrosity. The first and last impression that one gets in going through this bastile is that it was built to make it sure that no prisoner might escape. No consideration seems to have been given to the human side of the hapless victims who might be confined there."

In these words Chaplain O. J. Nave, president of the Prisoners' Friend Society, has thrown down the gauntlet to the county authorities who have supervision over the County Jail. As president of the society, he has refused to carry on his prison work in the jail because Sheriff Cline has refused to grant Chaplain Nave the privilege of conferring with prisoners in secret.

In order that the public may become acquainted with the society and its plans, a benefit concert will be given at Trinity Auditorium the evening of the 22rd inst. In addition to a programme of music, an address on the purposes and work of the Prisoners' Friend Society will be made by Justice Forbes. The money made will be used in furthering that work.

CASTORIA
For Infants and Children
In Use For Over 30 Years
Always bears the Signature of Chas. H. Fletcher

Heed the Warning
If You Have a Cough!

The deep-seated cough that does not yield to ordinary treatment may lead to distressing pulmonary troubles. Or it may bring on a chronic bronchial affection. Many persons now incapacitated might have avoided such disastrous results by timely care and efficient medical treatment.

Among the latter Eckman's Alterative has an enviable record. It is a lime-bearing preparation which is easily assimilated in most instances. When used in connection with nourishing food and proper dving, it has given widespread relief.

Its freedom from poisonous or habit-forming drugs of any nature whatsoever renders it safe to try. And its content of calcium gives it tonic value.

Sold by The Owl Drug Co. and leading druggists.

Eckman Laboratory, Philadelphia.

Remember Absent Brothers and Friends.

The various issues of The Times for the coming week will be replete with accurate accounts, beautiful pictures, and realistic descriptions of the Grand Encampment of the Knights Templar.

The entire week's festivities, including the electrical pageant, parades, drills, street and building decorations and other features of surpassing merit, will make the forthcoming issues of The Times of unusual interest to absent Knights Templar and others not present at the encampment.

Remember your out-of-town brothers and friends by sending them The Times, which may be mailed for one week to any address in the postal union for 25 cents. Leave orders at The Times Main Office, First and Broadway; Times Branch Office, 619 South Spring street, or with any regular Times agent or route man.

SAVINGS • • COMMERCIAL • • TRUST

SAVE- for Life Insurance

Only the Life Insurance men know how many earners put off investing in Life Insurance because of the difficulty of paying the first full year's premium.

The solution easy. Use your Savings Account. Regular deposits of a small proportion of income soon equal the necessary amount. A plan of this sort also insures the prompt settlement of the second and subsequent premiums.

You can open a Savings Account at this Bank with any sum from $1.00 up, which will be the initial step toward your investment in a Life Insurance policy.

The Life Insurance Man Is Working for You. Let Him Tell You What He Knows.

Branch at Second and Spring Streets — The Bank for Everybody — LOS ANGELES TRUST AND SAVINGS BANK — 6TH and Spring Sts. — Branch at Pico St. and Grand Ave.

CAPITAL $1,500,000. SURPLUS $1,500,000.

The Bank for Everybody

SENATOR LELAND STANFORD.

An Original Exponent of Preparedness

As the first president of this company in 1868 and founder of the great Leland Stanford University at Palo Alto, Leland Stanford occupies a prominent place in the history of California and in the hearts of thousands of her citizens.

Believing that the living should prepare in ample time for sickness, accident, old age and death, Senator Stanford became not only the first president of the PACIFIC MUTUAL, but its first policyholder as well. Part of the proceeds of that first policy were used at his death during the financial stringentry in 1893 to keep open the doors of Stanford University—itself a worthy proponent of preparedness.

The Pacific Mutual is justly proud of its ancestry, of its remarkable growth, of the confidence placed in it by our own California people, and of the fact that it is the oldest and largest financial institution west of the Mississippi, and, therefore, entitled to your fullest support.

The Pacific Mutual, like its trade-mark, the giant Big Tree, is a Native Son of the Golden State. Its growth, slow at first, has been sure and along conservative lines. In the years gone by it has afforded shelter to the orphan, the widow, the aged. It has passed through fire and earthquake and financial panics and stands today a monument to the patient toil, the good management, the skill of all who have wrought in its behalf.

"WAWONA" Oldest Living Thing in the World. Age, 6000 Years. Height, 300 Feet.

PACIFIC MUTUAL LIFE
"Your Own Home Company"
GEO. I. COCHRAN, President.
GAIL B. JOHNSON, Vice-President.
JOHN NEWTON RUSSELL, JR., Manager, Home Agency.
Sixth and Olive Streets, Los Angeles
"Listen to the Agent"

Auto Cars Have Standardized Delivery Service

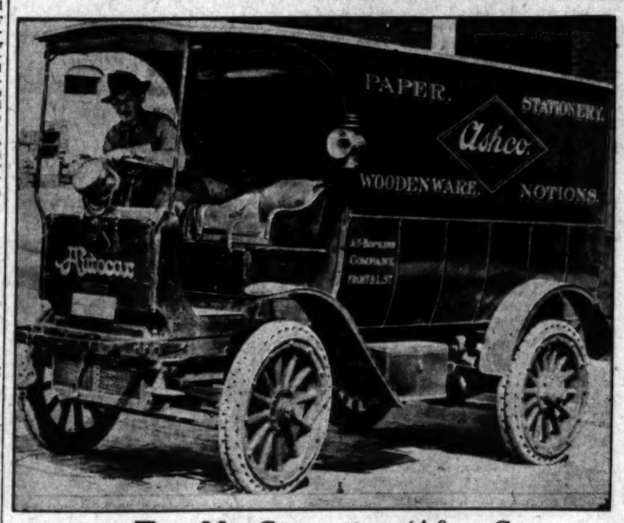

Chassis $1850

Mr. Carpenter, of A. S. Hopkins Co., Says:

"Before purchasing this car, we were using two teams, which were dispensed with immediately after starting the Autocar; thereby saving $112.00 per month."

Join the Thousands of Autocar Owners Who Are Cutting Their Delivery Costs — Getting Real Delivery Satisfaction

Autocars solve your Delivery problems; they give the maximum of serice and satisfaction at a trifling cost—Remember we're as near you as your phone—use it—save yourself money.

M. S. BULKLEY & CO., 1801 SOUTH MAIN STREET
Phones: South 771; Home 60042.

Walsh Dancing Academy

Special rates for a limited time.
10 Class Lesson and 4 Private Lessons $5.00. 8 Private Lessons for $5, by professional instructor; all lessons under the direction of expert authority on dances and steps.
ALL LADIES FREE next Saturday evening at our select dancing party. Bring this ad.
349 So. Hill St. Near Fourth.
A59422; Main 4554.

BELL-ANS
Absolutely Removes Indigestion. One package proves it. 25c at all druggists.

Stewart Hats
321 West Third St. 3rd Floor
$25 SUITS
Take Elevator/Save $10

Savings accounts in California Savings Banks are exempt from taxation.

PREPARE now for the rainy day that's sure to come in every life. A savings account is the best form of preparedness and a friend you can always rely on. It serves as capital to use when some business opportunity offers; as reserve in times of hardship, sickness and want. It gives a man a certain feeling of independence—stiffens his backbone—strengthens his moral fiber—enables him to look forward to the future with courage.

—START NOW WITH ONE DOLLAR
or with any larger sum that you desire, but make the start, and add to it as you are able. We pay 4 per cent interest—and it's non-forfeitable.

—ASK THE TELLER
at our New Accounts window for full information about our non-forfeitable interest. It's important to you.

"The first principle of Preparedness is to start saving early."

California Savings & Commercial BANK
COR. SPRING ST. AND FOURTH

The Times Free Information Bureau
619 South Spring Street

THE TIMES FREE INFORMATION AND RESORT BUREAU is for the accommodation and benefit of persons seeking interesting routes of travel, desirable hotels and rest, recreation and recuperation at the seashore or in the mountains.

Particulars are furnished by competent attendants and by correspondence to the general public regarding rates and attractions of railroad and steamship lines, hotels and pleasure and health resorts. Photographs, descriptive circulars and transportation literature are kept on hand for inspection and distribution. Times readers can obtain here in a few minutes without the delay incident to writing for it, all the information necessary for a safe and enjoyable journey or vacation. This service is absolutely free. Literature may also be obtained at the New Times Building, Broadway at First street.

PERSONS CONTEMPLATING VISITING LOS ANGELES ARE PRIVILEGED TO HAVE THEIR MAIL ADDRESSED TO THE BUREAU.

Resorts

Plan Your Vacation With the Aid of

The Times Information Bureaus

619 South Spring, and Broadway at First

Literature distributed and information disseminated relative to Hotels, Apartments, Camps, Resorts, Amusements and Railway and Steamship Lines.

Well informed persons in charge, capable of answering all inquiries.

Call or Telephone—Sunset Main 8200, Home 10391

This Service is Absolutely Free

SEE YOSEMITE via Desmond Perfect Service

The Best in Hotel, Camp and Lodge Accommodations, and Transportation at the Lowest Price.

DEVOTE every minute of your time to the keen enjoyment of your trip. Enjoy "God's Greatest Picture" with care-free mind—every facility for pleasurable touring provided, and your every comfort looked after by DESMOND SERVICE.

EL CAPITAN CAMP—new, comfortable brown canvas cottages, ideally fitted. American plan, $2.50 a day, $15.00 a week.

SENTINEL HOTEL—$4 to $5 a day.

Full Camping Equipment for rent, and Supplies for sale at prevailing city prices. AUTO AND SADDLE TOURS to all points within Yosemite National Park—via DESMOND SERVICE—"THE EASIEST WAY."

YOSEMITE FALLS CAMP—wooden bungalows and canvas cottages, furnishings all new; cuisine unexcelled. American plan, $3.50 a day, $22 a week.

GLACIER POINT HOTEL—$4.00 a day.

Desmond Park Service Co., Ticket Office, 625 S. Spring St., L.A.

A Postcard from you will bring a superbly illustrated folder concerning Yosemite Information; Southern Pacific, Santa Fe Agents.

SEE YOSEMITE RIGHT

IN ONE WAY—OUT ANOTHER VIA "THE HORSHOE ROUTE"

Via Wawona, Inspiration and Artist's Points, Mariposa Big Trees, seen only on this route; the Grizzly Giant, Fallen Monarch and hundreds of other big trees in this grove.

SEVEN-PASSENGER AUTOS ONLY.

SEE PECK-JUDAH, 622 S. Spring St. Phones: Main 1701; F1471.

Camp Curry of Yosemite

Biggest and best equipped Camp in the Valley. Solid Home Comfort and congenial surroundings. Ample accommodations FOR ALL. Make reservations in advance. Call F6726 or address CAMP CURRY GENERAL POSTOFFICE, 644 S. Spring.

PECK-JUDAH

PATRONIZE YOUR HOME TOWN BOYS.

For 15 years we have represented most of California's resorts. Let us plan your trip and make reservations without expense to you. Get free copy "Summer Trips" for 1916.

622 SO. SPRING STREET, LOS ANGELES. YOSEMITE AND YELLOWSTONE TICKETS.

CATALINA

CANVAS CITY and ISLAND VILLA—Open June 15, 1916.
METROPOLE CAFE—Open July 1, 1916.

BAND CONCERTS EVERY EVENING IN THE AMPHITHEATER, and DANCING IN THE LARGE PAVILION EVERY EVENING EXCEPT SUNDAY—FREE TO PATRONS OF WILMINGTON TRANSPORTATION CO. (BANNING LINE) STEAMERS ONLY. COMMENCING JULY 1, 1916.

For reliable information, folders and reservations, inquire BANNING COMPANY, Agents, 104 (Main Entrance) Pacific Electric Bldg., Los Angeles. Phones: Sunset, Main 36; Home 10864.

ARLINGTON HOTEL
SANTA BARBARA

An absolutely Fireproof Hotel—All Outside Rooms, affording plenty of light and air—Headquarters for Tourists from all parts of the world. Private Lavatories in connection with all rooms. Ideal climate the year round. Automobile road is now perfect. 3½ hours' run Los Angeles to Santa Barbara. Unexcelled facilities for care of automobiles in hotel grounds.

E. P. DUNN, Lessee.

The Only Large Resort Hotel in Santa Barbara Having Golf Grounds

---

Absolutely Fireproof American Plan

Hotel Virginia Long Beach

"The House of Hospitality"

Sojourn at This Popular Week-End Resort

Superbly situated overlooking the Pacific, Hotel Virginia commands the most beautiful view of any resort on the coast, its location, service and elegance has given it a world-famous reputation. Make the Virginia your week-end rendezvous. Every diversion. Golf, Tennis, Surf and Indoor Bathing, Motoring, Horseback Riding, Yachting, Fishing, etc. DANCING.

Sunday Table d'hote dinner, served at 1:30 p.m. Music.

Phone or write for rates and folder. WM. P. NESTLE, Manager.

RADIUM SULPHUR SPRINGS

Natural Radio-Active Mineral Water

DRINK AND BATHE IN LIQUID SUNSHINE IT SPARKLES AND FOAMS LIKE CHAMPAGNE

Hot Baths and Treatments for Rheumatism, Sciatica, Neuritis, Paralysis, Locomotor Ataxia, Poor Circulation, Stomach, Liver, Kidney, Diabetes, Bright's, Blood, Heart and Nervous Diseases, Female Troubles. Doctor's advice free. Water delivered. Send for Booklet. Fare 5c. Phone 30401.

Subway Terminal Building. Main and Sixth Sts.

Subway Terminal Building. Main and Sixth Sts.

GLENN RANCH RESORT

2½ hours from L. A. by auto. Est. 25 yrs. Completely furnished housekeeping tents, $6 up. First-class hotel service, $2.25 per day. All kinds of amusement, trout fishing, tennis, dancing, etc. Phone San Bernardino 871. Owners, Douglas Champion and Theodore T. Harper.

IF YOU WORRY, READ THIS

Worry never brought any good to anybody. But, you say, "I don't worry because I want to. I worry because I can't help it." Or, "I worry because I have so much to worry about."

We all have our troubles and worry, of course, makes matters worse. The patient generally recognizes this fact without being able to profit by it.

The doctor who could meet this nervous condition and cure it would be the most popular medical man alive. But he cannot do it because the form of nervous exhaustion known as neurasthenia, of which worry is a characteristic symptom, must be cured by the patient himself. That is why you should write today for the book "Diseases of the Nervous System" and read the chapter on "Neurasthenia." So many people have read it and written back, "This hits my case exactly, I am giving the treatment a trial and being benefited," that the Dr. Williams Medicine Co., Schenectady, N. Y. has had a lot of these books printed and will send you a copy free on request.

Dr. Williams' Pink Pills are a non-alcoholic tonic, particularly suited for nervous, neurasthenic people. Your druggist sells them or they will be mailed postpaid on receipt of price, 50 cents per box, six boxes for $2.50.

Old Sight

Old Sight is a defect which is caused by a hardening of the lens in the eye on account of age and is common among all classes, rich and poor alike. "Old Sight" usually shows itself about the age of forty to forty-five. This is the condition for which so many buy different glasses and do so much injury to their eyes through not being properly fitted. Some go completely blind wearing these notion counter glasses. We make a specialty of fitting Old Sight glasses that will give you comfort. Eyes examined by our new and exclusive method. You save from $2 to $5 on every pair of glasses. Flat lenses $1 and $2 a pair. Toric Lenses, $3 to $4 a pair. Cahn Standard Optical Co., Optometrists and Mfg. Opticians, 718 South Broadway.

Resorts

THE Ask Mr. Foster Travel Information Service WILL Plan your trip, Purchase your ticket, Reserve accommodations, Supply definite information About travel anywhere, and schools.

Two offices—J. W. Robinson Company Store, 7th and Grand. Angelus Hotel Lobby, Spring Street Entrance.

Complete information about California Camps and Resorts. 26 other offices in large cities and resorts.

SAN DIEGO BY AUTO DE LUXE AUTO TOURS. A first-class auto stage line between Los Angeles and San Diego. Cars leave each point daily at 9 a.m. Fares $3.75 one way, $5.00 round trip. For tickets call Information Bureau Hotel Stowell, 416 S. Spring St. Home 60777; M. 5776.

NEW MILL CREEK BOULEVARD COMPLETE TO FOREST HOME

Big Formal Opening Saturday, June 17. Make reservations now.

PECK-JUDAH—Times Information Bureaus

FRANK CULVER, JR., MGR. FOREST HOME, CAL.

Orchard Camp. Summer housekeeping tents on cold stream for rent by week or month. Elevation 3500. Camp store. Phone or write.

FOSTER W. HUSTON, Sierra Madre, Cal. Main 48. Further particulars Times Information Bureau; P. E. Station.

Sierra Madre Inn Refitted Throughout

Quiet and restful. Fine scenic location, overlooking San Gabriel Valley. Pacific Electric cars. North Lima Street, Sierra Madre.

Trolley Trips 3 Great Trips Daily $1.00 each

The Wonderful Way to Know Wonderland

FROM MAIN STREET STATION. LAST CARS 9:30 A.M.

Steamships

Summer Vacation Fares
THE WHITE FLYERS
YALE and HARVARD

927—Passenger License—927

$6.35 San Francisco $10.50

One Way. Sailings JUNE 16TH AND 17TH Round Trip.

Return Limit Round Trip Tickets, 3 Months.

Daylight Excursions to

$2.35 San Diego $2.50

One Way. THURSDAY, JUNE 15TH Round Trip.

Return Limit, 30 Days.

SPECIAL NOTICE—SAILINGS FOR SAN DIEGO, SATURDAY, JUNE 17TH, AND FOR SAN FRANCISCO, SUNDAY, JUNE 18TH, HAVE BEEN CANCELLED.

Special Summer Excursions to All Eastern Points. Through Tickets to Portland, Seattle, Tacoma, All Puget Sound and Alaskan Ports.

PACIFIC NAVIGATION CO.

Home F2067 611 South Spring Street. Broadway 3333

PASADENA OFFICE—86 East Colorado Street.
LONG BEACH OFFICE—132 West Ocean Ave.
OCEAN PARK OFFICE—149 Pier Ave.

FREE BERTH AND Meals

$8.35 First Class San Francisco $5.35 Sta.

$23.35 First Class Seattle-Tacoma $13.35 Sta.

LEAVE LOS ANGELES 10:15 A.M. MONDAY AND THURSDAY THE LARGEST SHIPS AND THE ONLY THROUGH SERVICE

Congress—Governor—President—Queen

Lic. 891 Lic. 547 Lic. 838 Lic. 811

$3 SAN DIEGO SPECIAL LEAVES P. E. STATION, SIXTH AND MAIN STS., 7:30 P.M., FOR

S. S. CONGRESS, SATURDAY, JUNE 17TH

PACIFIC COAST STEAMSHIP CO.

624 SOUTH SPRING STREET 115 West Ocean Ave., Long Beach. 119 East Colorado, Pasadena.

The San Francisco and Portland S.S. Co.

BIG 3 BEAR BEAVER ROSE CITY

Steamship BEAVER

License 589

SAILS SUNDAY, JUNE 25, 12 O'CLOCK NOON.

LOW FARE—MEALS AND BERTH INCLUDED.

SAN FRANCISCO, ASTORIA, PORTLAND.

Through Tickets to All Points in U. S. and Canada.

Sailings June 25, 30.

C. G. KRUEGER, Dist. Pass. Agt., 517 S. Spring St. Home A3751. Main 1904.

The American Flyer GREAT NORTHERN RAILWAY

BEST ROUTE FOR

Washington — British Columbia — Montana and ALL POINTS EAST

Tour Glacier National Park This Summer

S.S. "Great Northern" and "Northern Pacific"

San Francisco to Portland

J. W. Phalon, T. P. & P. Agent.

606 South Spring Street

Telephone: Broadway 1216; Home F1364

Los Angeles Hotels and Apartments

HOTEL ALVARADO

AMERICAN PLAN $2.00 per Day Up. EUROPEAN PLAN $1.00 per Day Up.

High class service and courteous treatment. Special inducements for families, or two occupying one room. Quiet residence district. Westlake Park. Six minutes to Broadway. Good car service. Look at the Alvarado before you locate. Street car or taxi direct from the station.

W. B. CORWIN, Proprietor.

Million-Dollar Popular-Priced NEW ROSSLYN HOTEL

HART BROS. PROPS. $1 PER DAY UP.

800 ROOMS. LARGEST HOTEL ON COAST.

100 Rooms, $1.00—200 Rooms, $1.50—200 Rooms, $2.00—300 Rooms $2.00 to $5.00

MEALS 25 Cents

Best meals in the world—Fifth and Main Sts.

City Restaurants

BRISTOL! "a thing of beauty and a joy forever"

Unchanged.

CARS AS NOW.

Two Petitions for Better Service Denied, One Because Line is Being Operated at Loss and Another Being Dubbed Impractical.

Adverse reports were made by the Public Utilities Board yesterday on petitions for better street car service. One petition from the South Moneta Improvement Association wanted twenty-minute service from 8 p.m. until 12:30 p.m. on the Homeward-avenue line. At present this service is every thirty minutes and the board decided that while this is none too good, a twenty-minute service during these hours would necessarily mean reducing the service south of Manchester avenue to One Hundred and Seventeenth street to forty minutes, and this is not practical.

The East Jefferson-street Improvement Association asked for better service on the crosstown line from Exposition Park to the new High School at Ascott avenue. This service is now every seventeen minutes, and the board reports that it is all the traffic demands and the line is now being operated at a loss.

ARROWHEAD BANQUET.

[LOCAL CORRESPONDENCE.]

ARROWHEAD, June 15.—Invitations have been issued by Seth Marshall, president of the Arrowhead Hot Spring Hotel, for a banquet to be given at the hotel next Wednesday evening by the management, in celebration of the new paved highway from San Bernardino to the springs. The banquet will begin at 8 o'clock, but guests have been requested to come early for a reception on the grounds.

Resorts

THE Ask Mr. Foster Travel Information Service WILL Plan your trip, Purchase your ticket, Reserve accommodations, Supply definite information About travel anywhere, and schools.

Two offices—J. W. Robinson Company Store, 7th and Grand. Angelus Hotel Lobby, Spring Street Entrance.

Complete information about California Camps and Resorts. 26 other offices in large cities and resorts.

SAN DIEGO BY AUTO DE LUXE AUTO TOURS. A first-class auto stage line between Los Angeles and San Diego. Cars leave each point daily at 9 a.m. Fares $3.75 one way, $5.00 round trip. For tickets call Information Bureau Hotel Stowell, 416 S. Spring St. Home 60777; M. 5776.

NEW MILL CREEK BOULEVARD COMPLETE TO FOREST HOME

Big Formal Opening Saturday, June 17. Make reservations now.

PECK-JUDAH—Times Information Bureaus

FRANK CULVER, JR., MGR. FOREST HOME, CAL.

Orchard Camp. Summer housekeeping tents on cold stream for rent by week or month. Elevation 3500. Camp store. Phone or write.

FOSTER W. HUSTON, Sierra Madre, Cal. Main 48. Further particulars Times Information Bureau; P. E. Station.

Sierra Madre Inn Refitted Throughout

Quiet and restful. Fine scenic location, overlooking San Gabriel Valley. Pacific Electric cars. North Lima Street, Sierra Madre.

Trolley Trips 3 Great Trips Daily $1.00 each

The Wonderful Way to Know Wonderland

FROM MAIN STREET STATION. LAST CARS 9:30 A.M.

Steamships

Summer Vacation Fares
THE WHITE FLYERS
YALE and HARVARD

927—Passenger License—927

$6.35 San Francisco $10.50

One Way. Sailings JUNE 16TH AND 17TH Round Trip.

Return Limit Round Trip Tickets, 3 Months.

Daylight Excursions to

$2.35 San Diego $2.50

One Way. THURSDAY, JUNE 15TH Round Trip.

Return Limit, 30 Days.

SPECIAL NOTICE—SAILINGS FOR SAN DIEGO, SATURDAY, JUNE 17TH, AND FOR SAN FRANCISCO, SUNDAY, JUNE 18TH, HAVE BEEN CANCELLED.

Special Summer Excursions to All Eastern Points. Through Tickets to Portland, Seattle, Tacoma, All Puget Sound and Alaskan Ports.

PACIFIC NAVIGATION CO.

Home F2067 611 South Spring Street. Broadway 3333

PASADENA OFFICE—86 East Colorado Street.
LONG BEACH OFFICE—132 West Ocean Ave.
OCEAN PARK OFFICE—149 Pier Ave.

FREE BERTH AND Meals

$8.35 First Class San Francisco $5.35 Sta.

$23.35 First Class Seattle-Tacoma $13.35 Sta.

LEAVE LOS ANGELES 10:15 A.M. MONDAY AND THURSDAY THE LARGEST SHIPS AND THE ONLY THROUGH SERVICE

Congress—Governor—President—Queen

Lic. 891 Lic. 547 Lic. 838 Lic. 811

$3 SAN DIEGO SPECIAL LEAVES P. E. STATION, SIXTH AND MAIN STS., 7:30 P.M., FOR

S. S. CONGRESS, SATURDAY, JUNE 17TH

PACIFIC COAST STEAMSHIP CO.

624 SOUTH SPRING STREET 115 West Ocean Ave., Long Beach. 119 East Colorado, Pasadena.

The San Francisco and Portland S.S. Co.

BIG 3 BEAR BEAVER ROSE CITY

Steamship BEAVER

License 589

SAILS SUNDAY, JUNE 25, 12 O'CLOCK NOON.

LOW FARE—MEALS AND BERTH INCLUDED.

SAN FRANCISCO, ASTORIA, PORTLAND.

Through Tickets to All Points in U. S. and Canada.

Sailings June 25, 30.

C. G. KRUEGER, Dist. Pass. Agt., 517 S. Spring St. Home A3751. Main 1904.

The American Flyer GREAT NORTHERN RAILWAY

BEST ROUTE FOR

Washington — British Columbia — Montana and ALL POINTS EAST

Tour Glacier National Park This Summer

S.S. "Great Northern" and "Northern Pacific"

San Francisco to Portland

J. W. Phalon, T. P. & P. Agent.

606 South Spring Street

Telephone: Broadway 1216; Home F1364

Los Angeles Hotels and Apartments

HOTEL ALVARADO

AMERICAN PLAN $2.00 per Day Up. EUROPEAN PLAN $1.00 per Day Up.

High class service and courteous treatment. Special inducements for families, or two occupying one room. Quiet residence district. Westlake Park. Six minutes to Broadway. Good car service. Look at the Alvarado before you locate. Street car or taxi direct from the station.

W. B. CORWIN, Proprietor.

Million-Dollar Popular-Priced NEW ROSSLYN HOTEL

HART BROS. PROPS. $1 PER DAY UP.

800 ROOMS. LARGEST HOTEL ON COAST.

100 Rooms, $1.00—200 Rooms, $1.50—200 Rooms, $2.00—300 Rooms $2.00 to $5.00

MEALS 25 Cents

Best meals in the world—Fifth and Main Sts.

City Restaurants

BRISTOL! "a thing of beauty and a joy forever"

Secrets.

MORGAN SHOWS INSIDE FINANCE.

Tells How Money was Raised to Build the Subway.

Admits He Got Half Million for "Talking to Shonts."

Objects to the Questions of Counsel as Insulting.

[BY A. P. NIGHT WIRE.]

NEW YORK, June 15.—"Inside" financial history was revealed by J. P. Morgan when he took the witness stand today before the Thompson Legislative Investigating Committee and told of the relations of his banking house with the Interborough Rapid Transit Company in connection with the building of New York's subway system.

The witness was "questioned" closely as to the services for which his house was paid $500,000 by the rapid transit company. After a clash with Frank B. Moss, counsel of the committee, in which the financier declared heatedly that the questions asked him were insulting, he told of the advice given the corporation.

Half of the $500,000, Mr. Morgan said, was paid his company after almost daily conferences with Theodore P. Shonts, president of the Interborough company, for watchful supervisions of propositions made the company, with suggestions to the Interborough officials as to how to frame their proposals to the city, what to include and what to reject, and numerous conferences with city officials.

EXPENSIVE TALK.

"So you got this $250,000 just for talking to Mr. Shonts?" asked Mr. Moss.

"Yes, sir; and it was well worth it," replied Mr. Morgan.

Asked to be more specific as to what services he had rendered, Mr. Morgan said he had told Mr. Shonts how to convince the city officials that the Interborough could obtain the money needed to build the subways and thus guarantee that their plans would be carried out.

"But I want you to tell just what you did for this money," persisted Mr. Moss. "In your suggestions to Mr. Shonts, how much did you charge him, say, for advising him to go and see the Mayor?"

"I won't stand this," asserted Mr. Morgan, angrily. "You are insulting. You seem to intimate in your suggestions that I was getting up some sort of plan for cheating the city."

At this juncture Mr. Moss declared he, too, was being insulted and State Senator Thompson, the chairman, took a hand to end the controversy. Mr. Morgan stated that his company was paid $250,000 for standing ready to supply the Interborough company with $100,000,000, whenever it might be needed. He then explained the manner in which his house handled the $160,000,000 bond issue of the Interborough company, which he characterized as the largest transaction of its kind ever carried out in this country.

Asked if his firm had not made a profit of something like $4,000,000 on the sale of the bonds, he said he hoped so.

"But with all this profit it never occurred to you, did it, to give the company credit for that $250,000 you got?" asked Mr. Moss.

"They never solicited it," said the witness.

Steamships

American - Hawaiian STEAMSHIP COMPANY

All sailings between U. S. Atlantic and U. S. Pacific ports are cancelled until further notice.

608 Merchants' Nat'l Bank Bldg. Phones: Home 60679 Main 5441

HONOLULU

The Way to Go!—Splendid Twin-Screw Steamers

OCEANIC S.S. CO. 10,000-ton American Steamers, "SIERRA," "SONOMA," "VENTURA"

A.M. Cutler, 3345 Sp'g St., L.A. 1st Cl. $80.00, 2nd $60.00

F 472 Kst. Bk., San Francisco (Line to Sydney, Australia; Round-the-World Tour, $587.20 1st Cl.) Sailings every 21 days July 4, 25, Aug. 15.

South America

PERU AND CHILE DIRECT

S.S. COLUSA ..... Sails June 17

S.S. SANTA CRUZ ..... Sails June 23

(From San Francisco)

W. R. GRACE & CO.

M. F. & C. H. McLaurin, Agts.

429 Mer. Nat'l Bank Bldg. M. 4890; A5184

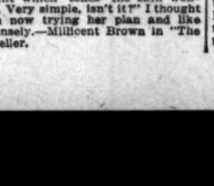

A reliable, safe skin treatment

You need never hesitate to use Resinol Ointment and Resinol Soap in the treatment of severe or simple skin-troubles. There is nothing in them to injure the tenderest surface.

Resinol

is a doctor's prescription which, for over twenty years, has been constantly used by other physicians for eczema and other itching, burning, unsightly skin affections.

They prescribe Resinol, knowing that its remarkable soothing, healing action is due to ingredients so gentle and harmless as to be suited even to a baby's delicate skin.

All druggists sell Resinol Soap and Resinol Ointment. For trial size of each, write to Dept. 21-R, Resinol, Baltimore, Md.

How She Acquired "Feminine Charm"

A nicely-dressed woman sat beside me in the train. Everyone stared at her. It was not her beauty of feature that held our eyes, nor her costume. But there was something about her face and expression—I risked it and asked: "Would you mind telling me how you keep your complexion so dazzlingly pure? Don't think me impertinent, but you seem over 30, yet haven't a line in your face, and your cheeks are quite peach-like. How do you do it?"

Laughing, she said: "That's easy; I remove my skin. Sounds shocking, doesn't it? But listen. Instead of cosmetics I use only pure mercolized wax, procurable at any druggist's. I apply this nightly, like cold cream, washing it off mornings. This gently absorbs the soiled, weather-beaten film-skin, without pain or discomfort, thus revealing the fresh, clear under-skin. Every woman has a beautiful complexion underneath, you know. Then, to ward off wrinkles I use a face bath made by dissolving powdered saxolite (one ounce) in one-half pint witch hazel—a harmless astringent which 'tones' the skin wonderfully. Very simple, isn't it?" I thought so. I'm now trying her plan and like it immensely.—Millicent Brown in "The Story Teller."

Heroic.

SAVES DEAF BOY FROM THE BEAR.

PORTLAND MAN SHOWS PRESENCE OF MIND.

W. H. Rowe Praises Officers and Crew of the Steamer for the Remarkable Discipline Shown and the Calmness Displayed in Preventing a Panic.

[BY A. P. NIGHT WIRE.]

EUREKA (Cal.) June 15.—W. H. Rowe, former auditor of the Hotel Multnomah, Portland, said he heard the steamer Bear's siren shortly before the vessel struck, but believed it was to signal a passing craft.

"Then all at once," said he, "came the shock of the vessel striking. I rushed on deck to see what was the matter when I heard the passengers running around and shouting. I was prepared to assist one of the lifeboats when I thought of Sheldon McAstor, a 15-year-old deaf and dumb boy, who was on the lower deck. I went down and brought him up and got him a life preserver. The ship's officers then found us a place in one of the lifeboats.

"The Bear's officers surely deserve credit for the remarkable discipline shown by the crew, their calmness and the manner in which they kept panic from spreading among the passengers. I do not know what was the cause of the accident, but I noticed the fog was so heavy that one could see but a short distance ahead."

Mrs. H. Dodge, of Clarkston, Wash., was a passenger with her daughter, Mrs. Cora A. Barsell, and her four children. All dressed when the crash came, and went on deck.

"We waited twenty minutes on deck," said Mrs. Dodge, "before we entered a lifeboat. Then we set out for a lightship that was supposed to be in the vicinity. We were in the boat for eight hours, and taken altogether there was little confusion or excitement. I think the calmness of the passengers was due to the confidence they had in the ship's officers."

FOURTH ESCAPE OF BEAR PURSER.

[BY A. P. NIGHT WIRE.]

PORTLAND, June 15.—F. C. Heywood, purser on the steamship Bear, escaped death from shipwreck at sea for his fourth time when the Big Three liner went on the rocks near Eureka last night.

He was purser on the steamer St. Paul, which was wrecked off Point Gorda in the fall of 1904 while en route from Portland to San Francisco. He was aboard the steamer George W. Elder when she was wrecked on a reef near Goble in the lower Columbia River January 21, 1905. On February 26, 1905, he was serving as a steward on the steamer Oregon when she caught fire and was abandoned off Crescent City.

A BAD MESS IN MUNCIE.

City Officials Accused of Accepting Bribes and Attempted Murder.

[BY DIRECT WIRE—EXCLUSIVE DISPATCH.]

MUNCIE (Ind.) June 15.—Already under indictment jointly with Mayor Rollin Bunch, Deputy Prosecutor Gene Williams, the entire Board of Police Commissioners and several others on charges of conspiring to accept bribes from owners of immoral resorts, keepers of "blind tigers" and gamblers, William A. McIlvaine, superintendent of the Muncie police, this evening was arrested on two grand jury indictments, one of which charges him with the attempted murder of Frank Whitney, a "dry" leader, and the other with placing dynamite beneath the residence of Wilbur Ryman, the special deputy prosecuting attorney that is pushing the graft and bribery cases against public officers here.

At 3 o'clock in the morning Ryman's residence was partly wrecked by an explosion, but he, his wife and two children were asleep in a part of the house opposite that damaged and were not injured. McIlvaine is charged with responsibility for this.

STATE BANKERS PROTEST.

National Association Does not Like Federal Reserve Act.

[BY A. P. NIGHT WIRE.]

LOUISVILLE (Ky.) June 15.—The State banking institutions are discriminated against by section 19 of the Federal Reserve Act, which precludes State banks from acting as reserve agents for national banks, declared resolutions adopted by the National Association of Supervisors of State Banks, in annual convention here. It also declared that the universal check clearing system as provided for in the Federal Reserve Act is neither just nor equitable, and it was resolved to call attention of Representatives to that section with request that it be repealed.

At the closing session of the convention yesterday, Burlington, Vt., was chosen as the 1917 meeting place. The date was left open. W. R. Willis of California was elected president; Charles A. Glazier of Utah, first vice-president, and John H. Davis of Arkansas, secretary-treasurer. Supervisors from more than twenty States were present.

Death List Reduced.

(Continued from Page.)

where they were given clothes and medical attention.

NO PANIC ABOARD.

That no shipwreck in the history of the Pacific Coast has given a finer example of courage and cheerfulness on the part of crew and passengers was agreed among the survivors. After a momentary fright, when the boat struck, everybody grew quiet. Children, wrapped in blankets, were stowed in the bottoms of the boats and never whimpered. There was singing as the boats put off, although many women admitted extreme fright.

Gladys Kramer and Mary Cole, University of California students, living in Berkeley, Cal., left their jewelry aboard the Bear.

A special train on the Northwestern Pacific Railroad will take the survivors to San Francisco tomorrow. Until then they will be cared for by the Humboldt Chamber of Commerce, various women's clubs and by the San Francisco and Portland Steamship Company, which chartered the train.

SURVIVORS SUFFER.

Of the twenty-nine wreck survivors here all are suffering either from exposure or injuries sustained in the fight to reach land. The most seriously injured of the passengers are Mrs. Liesenhoff and her daughter Elsie. Mrs. Liesenhoff is suffering from internal injuries and her daughter from a broken arm sustained when the lifeboat in which she left the Bear was capsized in the breakers.

Miss Agnes Loftus of Chicago, who was in the same boat, was badly cut and bruised and First Assistant Engineer John Hansen, who was in charge of a lifeboat, suffered injuries to one of his hands.

Hansen in an interview disposed of the theory that the bodies washed up on the beach came from the lifeboat still unaccounted for. He said: "When the boats were lowered all but two, my boat and that of Quartermaster Harvey Cooley, put out to sea. Ours swung in under the stern of the vessel and we were forced to make for the shore. We made fair headway until we were washed into the breakers, where both boats were repeatedly capsized.

"The life preservers worn by the occupants enabled them to keep afloat until their boats could be righted and themselves picked up. All did not escape. From my boat two women passengers were drowned and from the other boat three men were lost, two passengers and one member of the crew.

"We reached the beach just one hour after the Bear had struck. At daybreak one of our number was sent up the river to Capetown, and the people from there took care of us."

LIKE EARTHQUAKE SHOCK.

Miss Vera Adams, No. 1606 First avenue, Seattle, who was among those landed at Capetown, tells this story:

"The Bear struck with a shock like an earthquake and then began to vibrate like a long pendulum, rolling in the swell. Passengers crowded on deck, but there was no great excitement. Some of the women and children were crying.

"Ten boats were put over the side, but none of them left the Bear until two hours after we struck. Women and children were put into the boats first. The seas caught the first lifeboat and swung it under the stern of the Bear, but the oars took hold and it got away. It was half a mile away when the waves caught it in a sudden flurry. A moment later we saw it upside down and all the thirty or more passengers floundering in the water. I am sure not one was saved."

MOTHER SAVES BABE.

Amazing escapes from death were recounted here today by bedraggled survivors from the steamer Bear. Thrown into a frigid sea in the middle of the night and washed against a rocky coast, most of them were only dimly conscious of how they cheated the waves. Among the first to get his thoughts in order was George H. Leonard, instructor in chemistry at Pacific University, Forest Grove, Or. He and his wife and baby were saved.

"We three were in the same boat," Mr. Leonard said. "It upset and we were thrown into the water. My wife was holding the baby in her arms. I could not find them in the water and did not know what had become of them. I kept swimming and finally was washed ashore. When I landed I found they had made the beach before me, Mrs. Leonard still holding the baby."

ON WAY TO LOS ANGELES.

C. M. Leavitt of Lewiston, and his niece, Miss Amy Harrington of Portland, who were passengers on the Bear, were on their way to their former home at Minneapolis.

Mrs. George G. Bursell and children, June, Florence, Olive and Cyril, were accompanying Mrs. Bursell's mother, Mrs. Herman Doege, to Mrs. Doege's home in Inglewood, Cal. The Bursells lived in Clarkston. Mr. Bursell was killed in an automobile accident three months ago on the Asotin road.

Miss Aileen Green, whose body was washed ashore today from the wrecked steamer Bear, had been a school teacher for the last two years at Deer Park, twenty-five miles north of Spokane. Accompanied by her mother, Mrs. C. D. Green, she was on her way to visit friends and relatives at Los Angeles and Oakland, Cal.

GRAPE SHORTAGE MAY BE INCREASED.

[BY DIRECT WIRE—EXCLUSIVE DISPATCH.]

STOCKTON, June 15.—From all sections of the Tokay grape belt reports have been received here to the effect that in addition to the damage by frost that was apparent at the time of the freeze, the bunches on vines that appeared to have escaped injury are showing a large percentage of shot grapes. This will greatly increase the shortage that is already reported to be serious.

ACCIDENT BOARD KEPT REAL BUSY.

[BY A. P. NIGHT WIRE.]

SAN FRANCISCO, June 15.—The State Industrial Accident Commission decided 2240 cases between January 1, 1914, when the workingmen's compensation act became effective, and May 31, 1916, according to a report made public here today.

Of this total eighty-eight cases were appealed to the courts, leaving 2152 cases in which the decisions of the commission were accepted by all parties concerned. Of the cases appealed the commission was reversed in only eleven instances.

Watch Your Step.

SOUNDS WARNING TO REPUBLICANS

Secretary Jordan Sees Peril in August Primaries.

Believes Progressives will Try to Control Election.

Johnson Forces Already at Work to this End.

[SPECIAL CORRESPONDENCE.]

SACRAMENTO, June 15.—Secretary of State Frank Jordan issued a warning today to Republicans every Senatorial and Assembly district in the State to make assurance doubly sure that only Republicans without any endorsement are nominated in the Republican primaries in August.

"It must not be forgotten," Secretary Jordan said, "that the law which permitted the nomination of Republicans by petition is still in effect. We vote for presidential electors and not for a Presidential direct. If the Progressives can secure a majority of the Assembly men, Senators and delegates to the State convention next August, the Republican primary they control will select a group of thirteen presidential electors pledged to support the choice of the Progressive National Committee.

"Before setting out for Chicago, Gov. Johnson was quoted by his progressive press as advising all progressives and those who are inclined to state their party preference to register as Republicans with the patent intent of thereafter signing the petitions for the Republican primaries in August. Remember that it was the stolen votes of Democrats and Republicans who signed the petitions for the Republican primaries in 1912 and then voted for a ticket of thirteen presidential electors pledged to support the choice of the Progressive National Committee.

"Before setting out for Chicago, Gov. Johnson was quoted by his progressive press as advising all progressives and those who are inclined to state their party preference to register as Republicans with the patent intent of thereafter signing the petitions for the Republican primaries in August. Remember that it was the stolen votes of Democrats and Republicans who signed the petitions for the Republican primaries in 1912 and then voted for a ticket of thirteen presidential electors pledged to support the choice of the Progressive National Committee.

"Reports coming to us from over the State show that the administration forces are at work in every Assembly district asking to secure the renomination in the Republican primary of men who will defeat State convention, and the dictation of Gov. Johnson, they were to be successful would be deprived of the privilege of voting for Hughes just as we are supporting President Taft.

The election laws of this State provide that the nominees of any party shall meet in the Capitol immediately after the August primaries and select a list of Presidential electors. The law has been slightly modified since that time the holders of offices participated in the State convention. This has been modified by the law that a delegate to the National convention shall be elected in each district in which no Senatorial convention year.

In 1912 the Progressives were trained from forming their own party in California until after the August primary. Their nominees were in the majority in the State convention, and they named thirteen men who went on the ballot as Republicans, but voted in the Electoral college for Roosevelt and Johnson.

Overreached.

GRASPING MUCK LOSES HIS

MERCHANT GIVES UP $1000 TO PAID OF KNAVE

With Favorite Old Trick of Selling Man Who Can Afford Contributor of Large Sum Does Induce Shopkeeper to Part with Real Money.

T. Kondo, a merchant, was the latest volunteer philanthropist to appeal to the police for aid in losing his savings. He owns a small store at No. 319 W. Second street.

Yesterday two dark and handsome gentlemen appeared before the discussing loudly about their wealth. persons who could donate $1000. The mention of the sum attracted Mr. Kondo's attention, not only listened to the conversation but joined in.

He learned the names of the men, one of whom introduced himself into identifying a gold mine for date for the office of governor, largesse. After some discussion suggested a very able and handsome gentleman; in other words, himself.

The strangers grew more animated. Never, they said, did they expect to find such a worthy object. They were willing to distribute the money without making any investigation. Kondo said he knew many people. He wasn't sure, however, said, and he knew how he could find the most deserving.

The strangers believed that they said they were worthy and reliable? As to that, he was asked to show that he had earned and had been robbed. Kondo showed he had been to the bank.

He was told to have the money at the store at 1 o'clock, when the strangers would meet him with the $10,000. They met him and took his roll of bills, which he handed him at 1 o'clock. When supposed $10,000 was decided to start for dead horse and away. When he found the box to be hurried to the Police Station, the excitement was so great that minutes elapsed before he could his feelings into words.

Remember Absent Friends

The various boys of the Pasadena high school who have been chosen to represent the graduating class of the Grand Summit, are of the various youth's favorite dishes, decorations and flowers. Each will make the choice of one of unusual interest to some others. Remember that you can send flowers by sending them through the Pasadena Florists' Telegraph Delivery for one week in all of the 25 cents. Leave orders at the First and Raymond, Fair Oaks and South Spring stores, or with agents or messenger.

Pasadena.

FATAL INJURY BY MOTORBIKE.

*Pasadena Girl Stru

Watch Your Step.

SOUNDS WARNING TO REPUBLICANS

Secretary Jordan Sees Danger in August Primaries.

Believes Progressives will Try to Control Electors.

Johnson Forces Already at Work to this End.

[SPECIAL CORRESPONDENCE.]

SACRAMENTO, June 14.—Secretary of State Frank Jordan issued a warning today to Republicans in every Senatorial and Assembly district in the State to make doubly sure that only genuine Republicans without any other indorsement are nominated in the Republican primaries in August.

"It must not be forgotten," said Secretary Jordan, "that the law which permitted the disfranchisement of Republicans in 1912 is still in effect. We vote for Presidential electors and not for a President direct. If the Progressives were to secure a majority of the Assemblymen, Senators and delegates to the State convention nominated in the Republican primary they could select a group of thirteen Presidential electors pledged to support the choice of the Progressive National Committee.

"Before setting out for Chicago Gov. Johnson was quoted in the Progressive press as advising all Progressives and those who had declined to state their politics to register as Republicans. The apparent intent of that was to capture the Republican primaries in August. Remember that the Senators seeking re-election this year are Republicans are the same bunch that secured the nomination as Republicans in 1912 and then voted for a ticket of thirteen men in a State convention whose members should go on the ballot as Republicans, but who were pledged to vote in the Electoral College for the success of another party.

"Reports coming to me from over the State show that the administration forces are already at work in every Assembly and Senatorial district seeking to secure the nomination in the Republican primary of men who will obey the State convention and the Legislature at the dictation of Gov. Johnson. If they were to be successful we would be deprived of the privilege of voting for Hughes just as we were of supporting President Taft."

The election laws of California provide that the nominees of each party shall meet in the State Capitol immediately after the August primaries and select a ticket of thirteen Presidential electors. The law has been slightly modified since 1912, at that time the holdover Senators participated in the State convention. This has been modified by providing that a delegate to the State convention shall be elected in each district in which no Senator is holding over that year.

In 1912 the Progressives refrained from forming their party in California until after the August primary. Their nominees were in the majority in the State convention and the named thirteen electors who went on the ballot as Republicans, but voted in the Electoral College for Roosevelt and Johnson.

Overreaches.

GRASPING MUCH, LOSES HIS ALL

MERCHANT GIVES UP SAVINGS TO PAIR OF KNAVES.

With Favorite Old Trick of Selling Man Who Can Act as Distributor of Large Sum Two Fellows Induce Shopkeeper to Part with Real Money.

T. Kondo, a merchant, is the latest volunteer philanthropist to appeal to the police for aid in recovering his savings. His meager small store at No. 810 West Fifth street.

Yesterday two dark and disreputable gentlemen approached him while discussing loudly about finding persons who could distribute $10,000. The mention of that amount attracted Mr. Kondo's attention, not only listened to the conversation but joined in.

He learned the issue resolved itself into identifying a proper candidate for the office of distributor at large. After some thought Kondo suggested a very able and well gentleman; in other words, he nominated himself.

The strangers grew enthusiastic. Never, they said, did they expect to find such a worthy gentleman. Kondo was willing to distribute $10,000 without making any accounting to the people. He wasn't rich himself, said, and he knew just where to find the most deserving.

The strangers believed he was worthy and willing, but was he responsible? As to that Mr. Kondo asked to show proof. This he earned and had he saved? Kondo showed he had $1400 in bank.

He was told to have that money at the store at 2 o'clock. The strangers would meet him there with the $10,000. They met him there, took his roll of bills and counted it, handed him a box containing what supposed $10,000. Mr. Kondo decided to start distributing right away. When he knocked the box open for dead hoppers and a brick. He hurried to the Police Station. The excitement was so intense that for minutes elapsed before he could put his feelings into words.

Remember Absent Brothers and Friends.

The various issues of The Times for the coming week will be replete with accurate accounts, beautiful pictures, and artistic descriptions of the Grand Encampment of the Knights Templar.

The entire week's festivities, including the electrical pageant, parades, drills, street and building decorations and other features of surpassing merit, will make the forthcoming issues of The Times of unusual interest to absent Knights Templar and others not present at the encampment.

Remember your out-of-town brothers and friends by sending them The Times, which may be mailed for one week to any address in the postal union for 25 cents. Leave orders at The Times Main Office, First and Broadway; Times Branch Office, 619 South Spring street, or with any regular Times agent or scout boy.

Pasadena.

FATAL INJURY BY MOTORBIKE.

Pasadena Girl Struck While Walking on Sidewalk.

Identity Discovered Through Roll of Kodak Films.

High School Commencement to be Held Tonight.

[LOCAL CORRESPONDENCE.]

PASADENA, June 16.—Virginia [illegible], 13-year-old daughter of G. [illegible], manager of the Guy M. [illegible] Company, was perhaps fatally injured yesterday morning when she was struck down by a motorcycle as she walked on the sidewalk at Colorado street and Euclid avenue. She is suffering from a basal fracture of the skull.

Virginia had gone with her mother on a shopping tour and was waiting for her on the sidewalk when the accident occurred, and it was an hour before her parents knew of it. The identity was made through a roll of films that the child had developed and which were found on the sidewalk after Mrs. Randel had gone home to find out if Virginia had arrived ahead of her.

The accident occurred when C. E. [illegible] of No. 1420 North Wilson avenue, who was riding the motorcycle, in order to avoid running into an oncoming automobile ran his machine onto the sidewalk, striking the little girl with such terrific force as to send her crashing into the wall of the building. The driver was hurled from his machine, which fell upon the prostrate figure.

The little girl was rushed to the Pasadena Hospital and later taken to the Marengo-avenue Hospital. [illegible] and C. W. Lambrecht of 101 Normandie avenue, chauffeur for Mrs. J. Hart of No. 939 Orange grove avenue, were held at the police station until the nature of their injuries were determined by the coroner. It will be several days before it is known whether there will be chance of recovery.

[illegible], in giving his report to the police said that when he saw the approaching machine he supposed the driver was drunk and that the driver would not turn until he reached the intersection, but suddenly he turned sharply in front of him broadside on ahead of him. To avoid running into the machine he shot off to the right, attempting to turn down Euclid avenue. Finding this impossible, he turned to the left. Then he saw the child, but it was too late to avoid the accident.

The machine carried the child to the Pasadena Hospital. Her mother arrived at her bedside ever since. The father is now in New York.

Tied with a chain of ivy, pretty [illegible] of the junior class of the Pasadena High School will tonight precede the processional of graduates in the commencement exercises of the class. The graduates will all march in an immense flower-bedecked stage, the class officers and [illegible] occupying the front seats.

[illegible] flowers are to be used in the commencement and will be received by a large corps of boys, who will assort them for distribution.

The programme is as follows: [illegible] "Lustspiel" (Keler-Bela,) High School orchestra, Hubert H. [illegible], director; processional of graduates, "Tribute to the Father" (Adam), class, directed by Miss [illegible] Babel; invocation, Dr. [illegible] Blue; oration, "Pandemonium," Calvin T. Littleton; [illegible], "The Higher Recreation," Miss Elizabeth Miller; violin [illegible], "Second Concerto" (Wieniawski), Allan Parker, accompanied by Harold T. Smith; [illegible] address, "Queens of Ago," Dr. James A. B. Scherer; [illegible] of class, Principal [illegible] O. Cross; response, Superintendent Jonathan M. Rhodes.

[illegible] of diplomas will be by President W. B. Grasse of the Board of Education and the exercises will be brought to a close by the "La Traviata" by the High School orchestra.

One of the most important subcommittees of the Tournament of Roses Association, the Exposition and Afternoon Sports committee, was yesterday announced by D. M. Linnard.

The Executive Committee, with Linnard as ex-officio chairman of D. W. Herlihy, A. L. Hamilton and [illegible] Wood, while the members of the Sports Committee include W. [illegible] F. Creller, Grant [illegible] H. Frost and Seward [illegible].

Also appointed A. J. Berg and John W. Wood a committee to draw up suitable resolutions in the memory of Charles [illegible], the wealthy mining man [illegible] and who was one of the most prominent members of the [illegible].

The Knights Templar hosts [illegible] next Monday they will be greeted with exceedingly [illegible] and costly little tokens of [illegible] by the Pasadena committee. [illegible] thousand five hundred [illegible] were ordered for this [illegible].

Many alterations are being made at the Hotel Maryland, the [illegible] of which is to be [illegible]. The entrance will be left [illegible] but the remaining part [illegible] of the structure on [illegible] is to be converted [illegible] tween which and [illegible] there will be a per[illegible] dining-room is to be [illegible] and a portion of [illegible] of glass. When [illegible] will have the largest [illegible] any dining-room [illegible] 1500 being the ca[illegible].

[illegible] Baptists will go to Long [illegible] a special train to enjoy [illegible] sports and a boat trip [illegible] Harbor with a ba[illegible] at 2 o'clock in the [illegible] to outline of the pleas[illegible] for those who will go. [illegible] graduate of the [illegible] Institute, who was a [illegible] of the Pasadena party, will [illegible] speakers at the an[illegible] of the Pasadena High [illegible] which is to be given [illegible] Maryland Saturday [illegible].

[illegible] in The Market of [illegible] Orange Grove avenue, today.—[Advertisement.]

[illegible] Del Arroyo, Pasadena.

"Queen" of Fiesta de Luz,

Sam Stein, who made a big hit last night in Santa Ana's celebration.

Santa Ana.

SANTA ANA CELEBRATES WITH CARNIVAL DE LUZ.

Twenty-five Thousand Orange County People Make Merry as Guests of County Seat, Where Everything Obtainable is Free—Huntington Beach Bathing Girls Win Municipal Prize; Elks Also Winners.

[LOCAL CORRESPONDENCE.]

SANTA ANA, June 15.—At 8 o'clock tonight Mayor A. J. Visel touched a button that gave electricity to hundreds of fine new ornamental lights just placed upon Santa Ana's streets. That same pressure of the button brought forth a yell of appreciation upon the crowded streets, where thousands of persons from all over Orange county had gathered to join with Santa Anans in their fiesta de luz.

At 8 o'clock a crown was placed upon the head of Queen Sam, and immediately the parade, headed by the fat, queenly merchant, Sam Stein, was started.

The festival of light was designed as a celebration to bring closer together all of the communities of the county. That there might be no sound of commercialism in the county seat's invitation, every store was asked to close its doors, and street sales of every kind were prohibited. The whole county was asked in for a jollification, for a rattling good time, and a get-acquainted parade—and they had it.

The selection of a queen was with an idea of bringing tears of amusement to the eyes of the public. Sam Stein, who runs a bookstore in every-day life, and who weighs 253 pounds without his robes, took the part of the queen with killing grace. He fairly bulged over the sides of the queen's carriage. He was surrounded by prancing slaves, high school boys attired like Zulus.

While the parade had much in it for the amusement of the visitors, most of it had back of it the life and industries of the county. Foremost in the parade came the grand marshal, Col. S. H. Finley, and his aides, Miss Katharine Schultz, riding the blind race horse, Laddie, and Mrs. K. B. Bennis.

Carrying proudly the American flag that was presented by Santa Ana to Co. L when it left Santa Ana for San Francisco during the Spanish-American War, marched twenty men who were members of that company, Col. Finley, grand marshal tonight, was captain of that company, and W. A. Greenleaf, first lieutenant, rode in an automobile with the City Trustees, of which he is one. The twenty veterans were in command of L. L. Vestal, who was second lieutenant of the company in '98. The Co. L of today marched in charge of Capt. J. L. McBride.

Odd Fellows Cantons from Santa Ana and Pomona were in the military division. The Elks' drill team and the municipal band from Long Beach occupied prominent positions in the parade.

Fraternal orders, various cities of Orange county, and scores of industries were in the line. Many of the business houses of the county entered floats, clever in design and decorated with flowers.

One of the most popular divisions in the parade was that in charge of the Santa Ana High School, which, through various floats and designs, portrayed successfully the history of light, beginning with primitive methods of lighting, down through the use of candles and torches, to coal oil lamps, and lastly electricity.

It was the Goddess Electra, portrayed most wonderfully by Miss Florence Breckenridge, who was the central figure in the last of the High School floats. In her hand she bore the beacon of light. Little Miss Geneva McMath was upon the float as flower girl, while Victor Meyer, Eugene Trago, Edgar Covington and Basil Smith, bearing ancient spears and shields, were her bodyguard.

In the High School's division appeared a beautiful float, flower strewn, presided over by Miss Dorothy Mead as Goddess of Knowledge, attended by Misses Arvilla Ball, Muriel Lee and Helen Remsberg, attired in caps and gowns.

City Trustees from Orange, Anaheim, Fullerton, Newport Beach, Huntington Beach and Stanton were in the parade. Supervisors H. E. Smith, Jasper Leck, William Schumacher and F. W. Struck occupied an automobile decorated with marigolds giving the orange effect.

Santa Ana's city employees, headed by Water Superintendent Ransom Reid and Street Superintendent James O'Brien, marched in the parade. The fire department's handsome new automobile trucks attracted a lot of attention.

Boards of trade and chambers of commerce, including Long Beach, were represented.

The Elks' Band of Santa Ana, the Whittier State School Band and the Municipal Band of Long Beach entertained the throngs with band music. Open-air vaudeville performances were given upon platforms erected upon the streets for two hours after the parade closed. Among the entertainers were the Spanish dancers, sent to the Fiesta de Luz by the San Diego exposition, which also had representation in the parade.

Officials of the Chamber of Commerce, which staged the parade, estimate that 25,000 persons were on the streets tonight, the largest crowd in the city's history.

First prize for fraternal floats went to the Santa Ana Elks, first prize for church societies to the Epworth League of Santa Ana, and the first prize for municipal floats to Huntington Beach, which presented a bevy of bathing girls.

BADGERS BRAN BEACH PICNIC.

[LOCAL CORRESPONDENCE.]

REDONDO BEACH, June 16.—The Wisconsin State picnic will be held here Saturday. Speakers for the afternoon include Dr. William Wenslick, president of the society; Col. Frank H. True, president of the Federation of State Societies; William Adams, secretary; Charles Milwaukee Sivyer, honorable president and the first white boy born in Milwaukee; and Rev. E. A. Childs and William P. Powers. There will also be songs by the Fedbrated Glee Clubs and other amusements.

Those on the Reception Committee are: Mrs. Francis N. Wilber, Dr. G. H. Carey, Mrs. Addie Creveling, Mrs. S. A. Hanchcette, Miss Lena N. Rachter and Dr. Walter N. Irving. On the Music Committee are A. J. Halstead, B. F. Hilliker and Rev. E. A. Childs; Refreshment Committee, Mrs. Dana S. O'Brien, Mr. and Mrs. A. M. Strattan; and Registration, Frank C. Mead and Davis P. Cummings.

BOTH ARE UNFIT.

[LOCAL CORRESPONDENCE.]

RIVERSIDE, June 15.—Declaring that the double standard of morality would not have recognition in his court, Judge Craig today handed down a decision in his court granting Carl Howlett a decree of divorce from Hazell Howlett, but at the same time scored the charges of the husband and declared both to be unfit to have the custody of their 3-year-old child.

CITY RECORDER DIES.

[LOCAL CORRESPONDENCE.]

SANTA ANA, June 15.—City Recorder J. A. Wilson, long a prominent resident of this city, died at his home in the Rowley Block this afternoon. He was a pioneer justice of the peace here, and was elected City Recorder repeatedly. For several years he was secretary of the Santa Ana Chamber of Commerce.

Remember Absent Brothers and Friends.

The various issues of The Times for the coming week will be replete with accurate accounts, beautiful pictures, and artistic descriptions of the Grand Encampment of the Knights Templar.

The entire week's festivities, including the electrical pageant, parades, drills, street and building decorations and other features of surpassing merit, will make the forthcoming issues of The Times of unusual interest to absent Knights Templar and others not present at the encampment.

Remember your out-of-town brothers and friends by sending them The Times, which may be mailed for one week to any address in the postal union for 25 cents. Leave orders at The Times Main Office, First and Broadway; Times Branch Office, 619 South Spring street, or with any regular Times agent or scout boy.

GRIEF-STRICKEN MOTHER EXPIRES.

[DIRECT WIRE—EXCLUSIVE DISPATCH.]

EL CENTRO, June 15.—When Mrs. Concepcion Hernandez, 48, arrived by stage from San Diego in response to a call for aid from her son, Vidal Cortez, she found him in jail. She was refused admittance to the jail, returned to her son's home and died.

Cortez was released to permit him to visit his mother. He arrived at her bedside a few minutes after she had expired.

Coroner F. W. Peterson tonight said death was due to sunstroke combined with grief over her failure to see her son.

LOMA LINDA YOUTH DIES IN ELEVATOR.

[BY DIRECT WIRE—EXCLUSIVE DISPATCH.]

SAN BERNARDINO, June 15.—Hurling himself through the door into an elevator which had started to descend the shaft without a hand at the lever, Eugene Cook, aged 22, was instantly killed today at the Loma Linda Sanitarium. Cook failed to get into the cage quick enough and his body was carried between the first and second floors and crushed against the elevator. Cook was a student at the sanitarium.

The elevator was being repaired and when two men in the basement threw on the power it started to descend. Cook attempted to stop it and the men below heard the crunch of his bones as the body was crushed just above them. The remains were brought here where the inquest will be held tomorrow.

Glendale.

CARRY ON FEUD WITH DYNAMITE.

LARGE QUANTITY OF EXPLOSIVE FOUND IN HILL.

Child Injured in Explosion Which Police Believe was Prearranged. Two Arrested for Part in Affair. Club Formed in Glendale to Study Birds and Flowers.

[LOCAL CORRESPONDENCE.]

GLENDALE, June 15.—As the result of a serious accident to a boy who was playing with dynamite near Montrose, a great quantity of the explosive was found by the police on a small ranch in Verdugo Canyon near Verdugo road.

T. O. Potts related to the Glendale police that the boy named Ydroga had met with a bad accident while playing with dynamite caps which it was reported had been given to him by Carmen Ovrosco and R. Madero, who live in the canyon. The police believe that the caps were given to the boy with the direct intention to injure him as there had been, it appears, serious trouble between the Ydrogas and the Maderos.

Chief Herald and Patrolman Arrington, who found the dynamite, hope to find more evidence of the real intent of the dynamiters. Madero and Carmen Ovrosco were arrested and arraigned this morning before Judge Whomes, who held them in $500 bail each. Failing bail, they have been sent to the County Jail. They will have a hearing tomorrow at 3 p.m.

A novel organization called the Bird and Flower Club has been formed in this city. The object is to acquaint children with bird life, their homes, and their habits, as well as to bring them close to the flower world. The meetings will be held out of doors and to make the interest greater, will be in the form of picnics where direct contact with the objects of their study may be had.

The club is really a branch of the Garden Club and will be under the direction of Mrs. Nanno Woods, president, and Morris Caruthers, secretary.

Supervisor Hamilton will speak here Saturday evening on "Essentials of Commission Government." Mr. Hamilton was instrumental in obtaining commission government for Des Moines.

EXTREME WEAKNESS AND SUFFERING

Read How Mrs. Goodling got Relief and Strength.

York, Pa.—"I have used Lydia E. Pinkham's Vegetable Compound and found it to be all you say it is. I was so sick that I could not stand at my sink to wash dishes and I could not sit without a pillow under me. I had the doctor every few days but since I have taken the Compound I don't have to send for him. I have had three children and could not raise any of them, but since I have taken the Compound I have a bright baby boy. I advise every suffering woman to try it and get relief. It has done wonders for me."—Mrs. CATHARINE GOODLING, 138 E. King Street, York, Pa.

When a medicine has been successful in bringing health to so many, no woman has a right to say without trying it, "I do not believe it will help me." There must be more than a hundred thousand women in this country who, like Mrs. Goodling, have proven what wonders Lydia E. Pinkham's Vegetable Compound can do for weak and ailing women. Try it and see for yourself.

If there are any complications you don't understand, write Lydia E. Pinkham Medicine Co. (confidential), Lynn, Mass.

Long Beach.

SUMMER MUSICAL FESTIVAL PLANS.

LONG BEACH AD CLUB BUILDS UP GREAT PROJECT.

Signal Hill to be the Stage of Annual Event of Culture—Japanese Raise Large Sum to Celebrate Fourth of July—Los Angeles Pastor Delivers Address.

[LOCAL CORRESPONDENCE.]

LONG BEACH, June 15.—Plans for a summer musical festival, which may become an annual event, were laid today at the weekly luncheon of the Long Beach Ad Club. Upon the suggestion of Joseph Dupuy a committee was appointed to work out the plans for the event intended to draw thousands of music lovers to this city. An outdoor auditorium built, perhaps, on Signal Hill, may be erected to stage this prospective yearly musical festival.

The meeting of the club was given over to the music masters and the discussion of the muse and musical projects. Len E. Behymer, impresario, spoke upon the lively interest which the people of this city have taken in music and opera during past years. He sincerely indorsed the plans for a summer musical festival and pledged his support. Carl Brunt, choir leader of the First Methodist Church of Los Angeles, spoke upon the practicability of a musical career.

Vernon Spenser, music critic, spoke of the strides which the West has taken recently in the patronage and production of music. Charles E. Cadman, song and music composer, gave a short account of his work. President Richards displayed the loving cup to be given as a prize for the person presenting the best design for a city emblem. Committees from practically all the women's clubs of the city were present.

Japanese of the city are gathering a fund of $2000 for their part in the celebration to be staged here on July 4. The local Japanese association, through H. G. Noguchi, notified the Chamber of Commerce that the Nipponese would throw work to the winds on that day and celebrate the nation's birthday with as much fervor as any of the Caucasians.

The Japanese programme includes the entry of an elaborate cherry-blossom float in the Carnival of States which is to be produced, daylight fireworks, fencing, broadsword and bamboo contests and wrestling. The celebration is to last three days.

Dr. James A. Francis of Los Angeles delivered the chief address in the High School commencement exercises held tonight in the Auditorium. The graduating class was the largest in the history of the city, 222 pupils receiving their sheepskins from the hands of President Crutcher of the Board of Education. Last year there were 187 graduates, the next best previous record.

Following a selection by the High School orchestra, Rev. Joseph C. Hamilton offered the invocation. Clement Brown and Duncan Graham, on cornet and baritone horn, played two selections, duets. Principal Burcham presented the class in a few well-chosen words. The senior quartette rendered several selections during the programme.

Again today the management of Hotel Schuyler was changed. During the past two weeks the hotel, which has been troubled by a financial tempest, has had seven managers. Leigh Fuller was placed in charge by an order of Judge Bledsoe, thus ousting Stanley Stonaker, who was put behind the counter by a previous court order. The attorneys for Stonaker, who represents a trust company, will appeal.

Go East Through the Canadian Pacific Rockies

Mountain wonderlands, beauties and grandeurs piled together in every mood and whim of mighty nature. These do you see from the Chateau at

Lake Louise

In the very heart of the Fifty Switzerlands in One. Reached only by the world's greatest transportation system—the Canadian Pacific Railway Company—with its magnificent hotels at

Lake Louise Banff
Field Glacier Balfour

Sulphur swimming pools, golf, boating and fishing alternate with mountain climbing and pony riding over Alpine trails.

For full information call, phone or write for Tour No. H-30. A. A. POLHAMUS, G.A.P.D., Canadian Pacific Railway Co., 605 South Spring St., Los Angeles, Cal.

Your Last Chance

Only One Day More

See Announcement on Page 6, Part I.

The Harbor.

OIL SHIPMENTS.

Steamers to be Loaded Here for South American Ports—Tank Space Leased by Union from General Petroleum at the Harbor.

[LOCAL CORRESPONDENCE.]

LOS ANGELES HARBOR, June 14.—The Union Oil Company will hereafter load steamers for the South American trade at this port instead of at Port San Luis. For this trade tank space has been leased from the General Petroleum Company and the vessels will be loaded at the station of this company on the breakwater.

The oil for the steamers will come from the Fullerton field. An eight-inch pipe line is being laid from the General Petroleum between Long Beach and Wilmington, tapping the pipe lines of the two companies.

This connection with the tank space leased will give the Union facilities for handling 250,000 barrels a month more than the present station on Terminal Island.

The Terminal Island station will still be used for local and offshore trade. It is supplied by a six-inch pipe line connecting with the eight-inch line from the Fullerton fields at Long Beach. The pipe being used to make the connection between the lines of the two companies was formerly used across the Isthmus of Panama. It was taken up when the Panama Canal was opened and has since been stored on the Miner fill here.

The surplus from Port San Luis formerly used to supply the South American trade will be diverted north to the Union refinery at Oleum and to fill orders for crude oil at British Columbia and Puget Sound ports. The increased output of the Fullerton fields made it necessary for the Union to find a foreign market for the product.

CARNIVAL TODAY OF TRAIL MAKERS.

[LOCAL CORRESPONDENCE.]

SANTA MONICA, June 15.—Tomorrow this city will celebrate the completion of several important improvements by a street carnival on the ocean front. The celebration, called the Trail Makers' Carnival, will have many striking features, such as a costume-dance in the streets to the music of the municipal band, a special concert by the Sawtelle municipal band, dancing in the Hotel Windemere, Indian war dances and the initiation into the Sioux tribe of Indians at Inceville of the three City Commissioners and the contractor, who recently completed the paving of Ocean avenue.

The dancing on Ocean avenue, in costume, will be for ten prizes to be awarded. Everything is free, the carnival being put on by the Santa Monica Chamber of Commerce.

Two phases of civilization will be evident at the carnival: the Indian dances and the street dances of the citizens and visitors a few blocks away.

NEWS BRIEFS.

The Santa Monica and Venice police today are endeavoring to find William Miller, a veteran of the Soldiers' Home, who has been missing from that institution for four days. The officials of the Home are prosecuting a search for the aged man, who is over 70 years old.

Police headquarters was set into a ferment this morning by the report that a man's body was seen floating in the water off the Ocean Park pier. After life guards and a number of policemen searched over the water, it was learned that the body was that of a seal and not a man.

SCHOOL COMMENCEMENTS.

[LOCAL CORRESPONDENCE.]

ALHAMBRA, June 15.—The local high school graduated one of the largest and most interesting classes in its history this evening when diplomas were awarded to sixty-five. The principal address of the commencement exercises which were held in the high school auditorium was delivered by President James A. B. Scherer of Throop College. Musical numbers were furnished by Charles Griffing, Lois Carl and Veva Langley. The diplomas were awarded by G. O. Johnson, president of the Board of Education.

Following is the list of graduates:

Emma Abbey, Juanita Alberson, Bell Anderson, Hazel Baker, Edith Bell, George Brown, Eerle Bunker, Helen Cadwallader, Ruth Carolus, Melvin Carpenter, Lois Carl, Pearl Cederquist, William Clark, Cleo Cogswell, Jennie Comfort, Charles Cooper, Karl Darlington, Elsie Desaleux, Patti Evans, Florine Ewalt, George Fetterman, Margaret Fischer, Della Gauger, Clara Goetz, Charles Griffing, Marguerite Hall, Manley Hamm, Worth Hutchinson, Verna Lamb, Veva Langley, Alden Lewis, Howard Leedy, Josephine Leedy, Gregory Lifur, Ellen McCawley, George Moore, Nance Nelson, Lyla Oberholtzer, Ralph Overton, Fayette Petterson, Mabel Perry, Opal Raybourn, Orin Riddell, Dorothy Robey, Arthur Rosenberg, Siegfried Schlager, Eugenia Schoonover, Rena Shull, Franklin Simons, Robbie Smither, Ruth Southworth, Pearl Stevens, Opalle Stickney, Chester Strifler, Dorothea Stokes, Joseph Vigneau, Catherine Warner, Lily Watts, Frances Walitzek, Martin Wesseler, Lawrence Wilferth, James Wolford, Margaret Willis, Kenneth Wright, and Arthur Wright.

EL MONTE.

[LOCAL CORRESPONDENCE.]

EL MONTE, June 15.—Twenty-seven children have been graduated from the El Monte Grammar School. Closing exercises were held in the high school auditorium where the graduating class presented a farce entitled, "The Pastor's Perversity." Music was furnished by the Girls' Glee Club and the orchestra of the school.

Those graduating were as follows: Gerald A. Amos, Gerald E. Arnold, Ida F. Ball, Goldie R. Clark, Mae L. Bryant, John B. Brown, M. Beryl Cole, Russell A. Cowan, Colliver, B. D. Dodson, Kenneth A. Douglas Clifford Haskell, Frederick C. Haddon, Eva M. Harral, Vernon C. Jones, Charles D. Littlefield, Ines L. Lawrence, Maylon E. Loynd, Lillian M. Madley, Elsie M. McGee, Harold W. McCoy, Phoebe Matthewson, Viola H. Nillson, Camilla B. Reed, Herbert B. Reed, Margaret E. Rhoades, Esther E. Van Valin, M. Josephine Wilkerson.

From the Mountain View Grammar School, five were graduated also. They were Leland Steere, Haven Frear, Marcelina Saenz, Ruby Elliott, and Harold Thenia. Rev. G. R. Whipple gave the graduating address.

ELSINORE CLASS.

[LOCAL CORRESPONDENCE.]

ELSINORE, June 15.—Five students have been graduated from the Elsinore High School. They were Sara Eddy, Henry Eddy, Louis Burnham, Murray Arenchield and Edwin Vaughn. The present high school faculty has been re-elected for next year; principal, F. L. Carrier; Mrs. F. L. Carrier, Ruth Frothingham and Fern Harvey as assistants.

W.C.T.U. TAKES ACTION AGAINST RACE TRACK.

[BY DIRECT WIRE—EXCLUSIVE DISPATCH.]

SAN DIEGO, June 15.—The Women's Christian Temperance Union of Southern California in convention here today, adopted resolutions asking President Wilson to take action to wipe out the "evils of the Tia Juana race track."

The officers elected for the following year are: President, Mrs. Stella B. Irvine, Riverside; vice-president-at-large, Mrs. Hester T. Griffith, Hollywood; corresponding secretary, Mrs. Alice P. Woertendyke, Los Angeles; recording secretary, Mrs. Hattie C. Young, Long Beach; treasurer, Mrs. Mary E. Stewart, Pasadena; assistant recording secretary, Miss Ada B. Cummings, Fillmore; general secretary T. P. E., Mrs. Hattie M. Doughty, No. 2427 East Second street, Los Angeles; general secretary L. T. L., Mrs. Ella Dayton Blair, No. 916 Grand View street, Los Angeles; musical director, Mrs. Hattie C. Young.

The organization also sent a telegram today to the Democratic convention in session in St. Louis asking that a prohibition plank be inserted in their platform.

SUDDEN SHOCK PROVES HIS END.

[BY DIRECT WIRE—EXCLUSIVE DISPATCH.]

SANTA BARBARA, June 15.—Ludwig Caminbrook, varnish manufacturer of Newark, N. J., met his brother after forty years' separation and saw him fall into a creek near Tea Kettle Inn, Montecito. He was hurried to the hospital, where he died of heart trouble as a result of the shock which the sudden meeting and the near-tragedy had caused.

The easterner had been advised by his physicians to seek quiet and a change of scene, and took the occasion to look up his brother. As they met the brother took his unexpected fall, but was uninjured.

A son of the varnish manufacturer is now on his way from New Jersey to take care of the body.

GETS SEVEN YEARS.

[LOCAL CORRESPONDENCE.]

SANTA ANA, June 15.—Though he pleaded for freedom in as dramatic an address as has been rendered in the Superior Court for months, Samuel W. Tolar was today sentenced to Folsom for seven years. Tolar, a real estate salesman and former college man, was sent to prison specifically upon a charge of giving Thomas Lambros a $15 no-fund check, but before sentence he confessed to Judge Thomas that he was a bigamist and that other checks were out against him. Judge Thomas told him that a warrant had just been received for him from Fresno for forgery.

Classified Liners.

TYPEWRITERS—
Of Various Makes.

TYPEWRITERS RENTED—
3 months for $6 and up.
Initial rental applies if you purchase.
Factory rebuilt typewriters, $15 to $60.
AMERICAN WRITING MACHINE CO.
716 S. Spring. A5918. Main 2909. 707 S. Hill.

RENT NO. 2, OLIVER, VISIBLE TYPEWRITER, $2 month. Spring 54, or leave message. Pacific 72334, Main 7100. THE OLIVER TYPEWRITER COMPANY.

VISIBLE TYPEWRITER RENTED, 5 MONTHS $5. 250 S. BROADWAY.

VETERINARY COLLEGES—

S. F. VETERINARY COLLEGE BEGINS SEPT. 11. Catalogue free. C. KRANZ, Pres., 1816 Market st., San Francisco.

MINING—

MARKS PULVERIZER.
Plants equal to 10 stamps at 1-10th the price (see this). Demonstration plant at 713 NORTH MAIN ST., Los Angeles.

IF YOU WANT TO MAKE QUICK MONEY IN Gasmas stocks write for free information. We have a rush to offer. Address LC, box 228, TIMES BRANCH OFFICE.

TUNGSTEN FOR SALE—PHONE BETWEEN 8 AND 10 a.m., MAIN 6043.

DRY CONCENTRATORS AND DRY WASHERS built and sold by S. H. STEBBINS, 2260 Central ave., Los Angeles.

JAS. IRVING & CO., ASSAYERS AND GOLD BUYERS. Mines examined. 107 N. SPRING ST.

MUSICAL INSTRUMENTS—
For Sale, Exchange, Wanted.

FOR SALE — PLAYER PIANO, FULL 88-NOTE, metal tubing and automatic tracker device; this piano only four months old; cost new $900; the equity will be eliminated and the piano can now be bought for only $255 if taken by Saturday. Better call this morning, up. PLATT MUSIC CO., 312 W. Seventh st.

FOR SALE — A BEAUTIFUL VICTROLA IN weathered oak; alphabetical cabinet, the $200 size, and only half used; in good condition, with records; will sell at a snap; come in and make a reasonable offer for it, and you'll buy something. PLATT MUSIC CO., 312 W. Seventh street.

FOR EXCHANGE — WILL GIVE MY ELICKENderfer aluminum typewriter, complete, with carrying case and accessories, for the use of a good used piano for one year. Can give splendid reference. Address P, box 428, TIMES BRANCH OFFICE.

FOR SALE—USED VICTORS—Victrolas and various talking machines that have been taken in exchange on new Pathephones; any reasonable offer accepted. PATHEPHONE SHOP, 621-25 So. Hill.

FOR SALE — MY 1500 CHICKERING UPRIGHT piano, used, in good condition, for $145; must be sold immediately to stop storage charges; might sell on monthly payments to responsible parties. Ask for Mrs. Chenoa's piano, stored at 307 S. BROADWAY.

FOR SALE—BEAUTIFUL MAHOGANY PIANO, 88-note player piano with bench and rolls, used eight months, can be had for $383, the balance unpaid, at $10 per month. Call and see this wonderful bargain at 322 S. BROADWAY. Open evenings till 8.

FOR SALE—I HAVE TWO CABINET GRAND PIanos that I must sell at once; $120 each takes either one. 215 W. NINTH, between Hill and Broadway.

FOR SALE—3 GRAND PIANOS, A (USED) WEBER $275, a genuine Fischer (used) $295, a fine $1,200 Kohlmann for only $450. Regardless of what others may offer or propose, we want you to see these grand pianos before you buy. FITZGERALD MUSIC CO., 961 S. Broadway.

SPECIAL NOTICE—PIANO TUNING. Absolutely guaranteed piano tuning and repairing by experienced factory workman, $1.50 and up. Your piano examined free. PLATT MUSIC COMPANY, 312 W. Seventh st.

FOR SALE—MY CLOUGH & WARREN CABINET grand piano; A-1 condition, never took; will take $98 for it, and to see MRS. KIMBALL'S piano at 827 S. Broadway. Open evenings till 8.

FOR SALE—A VERY FINE-TONED EMERSON piano, slightly used, a real money saving snap, only $190. FITZGERALD MUSIC CO., 961 S. Broadway.

FOR SALE — NEW UPRIGHT KNABE PIANO, $385 cash if sold at once. Phone VERMONT 5240 or call at 1220 West 45th st.

FOR SALE—STEINWAY PIANO; LOOKS NEW; would take part trade or rent. 619 WEST SIXTH ST.

FOR SALE—$450, PIANO, WILL SACRIFICE for $97 price. Have to go East. 1134 WALL ST.

WILL RENT FINE PIANOS, $3 AND UP A month. FITZGERALD MUSIC CO., 961 So. Broadway.

FOR SALE — USED CHICKERING CONCERT grand, good condition; will sell for one-fourth original cost. 958 S. BROADWAY.

FOR SALE—PIANO FOR $100; QUICK SALE; clear title. 619 WEST SIXTH ST.

TO LET—PIANOS, $2 PER MONTH. 1012½

Tomorrow is your Last Chance!

Tomorrow Night at Sunset (7.33 p. m.)

This is **The End** of the present **Low Prices**

($11 to $19 more per set if you wait)

for the New "Handy Volume" Issue of the

Only One Day More

Tomorrow Night at Sunset (7.33 p. m.)

Watch the Clock!

At 7.33 p.m. the sale is closed

Your order is not valid unless postmarked (at your home post office) before 7.33 p. m. tomorrow night (See below*)

Encyclopaedia Britannica (New 11th Edition)

No Time to Talk— —It's Time to Act!

Not days—only hours—now remain —only 36 hours from the time this notice appears. Then our great sale of the "Handy Volume" Issue of the Britannica at present prices comes to an end.

No order bearing a postmark at your home post office later than 7.33 p. m. can be accepted.

Up to that time we will endeavor to fill every order that comes. But we cannot guarantee any particular style of binding. The orders are pouring in from thousands of belated subscribers. Some bindings are near exhaustion.

BETTER TO TELEGRAPH

If you want to be absolutely sure, sit right down now and send us a wire asking us to reserve a set for you in the style of binding you desire. Then if you send the order form below with a dollar, posting it before tomorrow night, you will be safe.

Remember—we guarantee your absolute satisfaction. If for any reason whatsoever you want to return the books after you get them, your money and all charges will be refunded. (See notice opposite.)

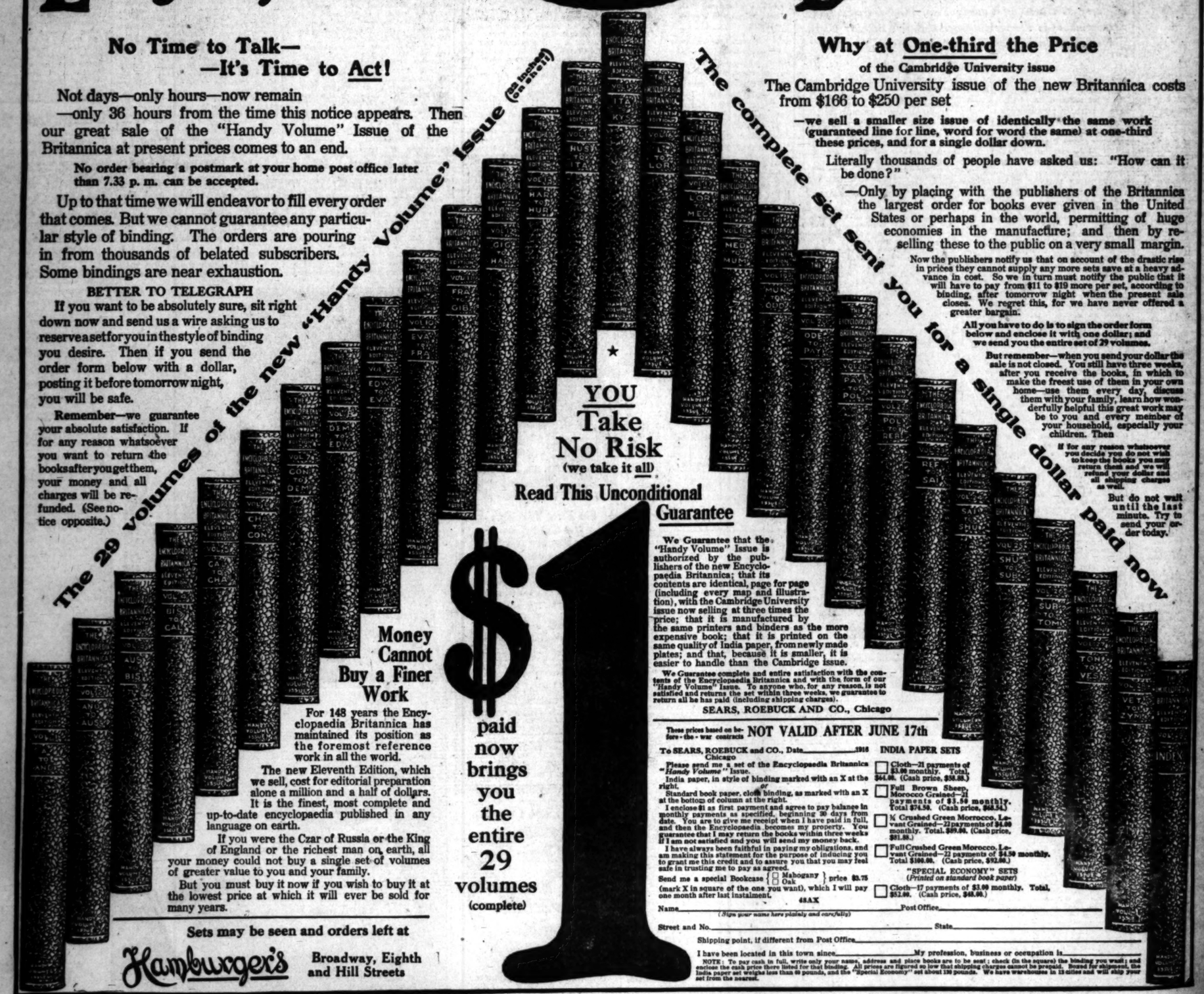

Money Cannot Buy a Finer Work

For 148 years the Encyclopaedia Britannica has maintained its position as the foremost reference work in all the world.

The new Eleventh Edition, which we sell, cost for editorial preparation alone a million and a half of dollars. It is the finest, most complete and up-to-date encyclopaedia published in any language on earth.

If you were the Czar of Russia or the King of England or the richest man on earth, all your money could not buy a single set of volumes of greater value to you and your family.

But you must buy it now if you wish to buy it at the lowest price at which it will ever be sold for many years.

Sets may be seen and orders left at

Hamburger's Broadway, Eighth and Hill Streets

Why at One-third the Price

of the Cambridge University issue

The Cambridge University issue of the new Britannica costs from $166 to $250 per set

—we sell a smaller size issue of identically the same work (guaranteed line for line, word for word the same) at one-third these prices, and for a single dollar down.

Literally thousands of people have asked us: "How can it be done?"

—Only by placing with the publishers of the Britannica the largest order for books ever given in the United States or perhaps in the world, permitting of huge economies in the manufacture; and then by reselling these to the public on a very small margin.

Now the publishers notify us that on account of the drastic rise in prices they cannot supply any more sets save at a heavy advance in cost. So we in turn must notify the public that it will have to pay from $11 to $19 more per set, according to binding, after tomorrow night when the present sale closes. We regret this, for we have never offered a greater bargain.

All you have to do is to sign the order form below and enclose it with one dollar; and we send you the entire set of 29 volumes.

But remember—when you send your dollar the sale is not closed. You still have three weeks, after you receive the books, in which to make the freest use of them in your own home—use them every day, discuss them with your family, learn how wonderfully helpful this great work may be to you and every member of your household, especially your children. Then

if for any reason whatsoever you decide you do not wish to keep the books you may return them and we will refund your dollar and all shipping charges as well.

But do not wait until the last minute. Try to send your order today.

The Guarantee

We Guarantee that the "Handy Volume" Issue is authorized by the publishers of the new Encyclopaedia Britannica; that its contents are identical, page for page (including every map and illustration), with the Cambridge University issue now selling at three times the price; that it is manufactured by the same printers and binders as the more expensive book; that it is printed on the same quality of India paper, from newly made plates; and that, because it is smaller, it is easier to handle than the Cambridge issue.

We Guarantee complete and entire satisfaction with the contents of the Encyclopaedia Britannica and with the form of our "Handy Volume" Issue. To anyone who, for any reason, is not satisfied and returns the set within three weeks, we guarantee to return all he has paid (including shipping charges).

SEARS, ROEBUCK AND CO., Chicago

These prices based on before-the-war contracts **NOT VALID AFTER JUNE 17th**

To SEARS, ROEBUCK and CO., Chicago Date _____ 1916

Please send me a set of the Encyclopaedia Britannica "Handy Volume" Issue.

India paper, in style of binding marked with an X at the right,

or

Standard book paper, cloth binding, as marked with an X at the bottom of column at the right.

I enclose $1 as first payment and agree to pay balance in monthly payments as specified, beginning 30 days from date. You are to give me receipt when I have paid in full, and then the Encyclopaedia becomes my property. You guarantee that I may return the books within three weeks if I am not satisfied and you will send my money back.

I have always been faithful in paying my obligations, and am making this statement for the purpose of inducing you to grant me this credit and to assure you that you may feel safe in trusting me to pay as agreed.

Send me a special Bookcase { ☐ Mahogany ☐ Oak } price $3.75 (mark X in square of the one you want), which I will pay one month after last instalment.

48AX

INDIA PAPER SETS

☐ Cloth—21 payments of $3.00 monthly. Total $64.00. (Cash price, $59.00.)

☐ Full Brown Sheep, Morocco Grained—21 payments of $3.50 monthly. Total $74.50. (Cash price, $68.50.)

☐ Crushed Green Morocco, Levant Grained—21 payments of $4.00 monthly. Total $89.00. (Cash price, $81.88.)

☐ Full Crushed Green Morocco, Levant Grained—21 payments of $4.50 monthly. Total $100.00. (Cash price, $92.00.)

"SPECIAL ECONOMY" SETS
(Printed on standard book paper)

☐ Cloth—17 payments of $3.00 monthly. Total, $52.00. (Cash price, $48.00.)

Name _____ Post Office _____
(Sign your name here plainly and carefully)

Street and No. _____ State _____

Shipping point, if different from Post Office _____

I have been located in this town since _____ My profession, business or occupation is _____

NOTE: To pay cash in full, write only your name, address and place books are to be sent; check (in the square) the binding you want; and enclose the cash price there listed for that binding. All prices are figured so low that shipping charges cannot be prepaid. Boxed for shipment, the India paper set weighs less than 60 pounds, and the "Special Economy" set about 120 pounds. We have warehouses in 13 cities and will ship your set from the nearest.

Classified Liners.

AGATE TYPE ONLY.

PERSONAL

CHURCH

FLORIST

BUSINESS

WANTED

FOUND

LOST

MINES

MONEY

SITUATIONS

EDUCATIONAL

MISCELLANEOUS

ssified Liners.

...RATE TYPE ONLY.

...ns relative to the following rates and ...

...ge for inserting Want Ads in the ... per word each insertion; ... for the first word each insertion, ... to a single insertion; ... additional insertion; 25c; ex... additional insertion; the rate ... per word for each additional ... Count 6 words to a line. ... non-consecutive insertions; ... insertion only; Monday, "Church No..." Funerals and Deaths," ... Personals and Lost and Found," ... Detectives," "Sana..." Miscellaneous." ...

...ge is made for ...

...ertisements ca... ...ertisements to this news... ...ertisements ... ...ertisements for the purpose in...

...ll is made from these hours ...

...advertising copy must contain ... address of the advertiser, ...ertisement under which it is de... ...ertisements will be charged for on ... ...ll be counted as follows: ... 6 words to a line. ... ...ll be strictly by the word. ... ...ll be counted as 10 words to ... ...ll be counted as 15 words to ... ...ll be counted as 20 words to ... ...ll be counted as 25 words to ... ...ll be counted as 30 words to ... ...ll be counted as

Classified Liners.

TO LET—
Apartments Furnished.

TO LET—CLARON DEL APARTMENTS.
1133 SOUTH HOPE STREET.
NEW HOUSE.
VERY LOW SUMMER RATES.
BEST LOCATION IN CITY. EVERY APARTMENT LARGE, AIRY AND LIGHT. MODERN IN EVERY RESPECT. LARGE FRONT PORCH. BROADWAY 2091. F7042.

TO LET—NEVADA APTS., NICELY FURNISHED, 2-room apartments with sleeping alcove; large room, $14 per month. 1401 WINFIELD STREET.

TO LET—FRANKLIN APARTMENTS, 208 WEST 10TH. Cosy 2 and 3 rooms, $12 up.

TO LET—
Apartments Unfurnished.

TO LET — JUST OPENED, BEAUTIFUL NEW brick building; 4-room unfurnished apartments, mahogany finish, hardwood floors, built-in beds, buffets, bookcases, writing desks, ladies' toilet, excellent basement; reasonable. 1540 S. HOOVER. 23353

TO LET—4-ROOM APARTMENT, UNFURNISHED, 1106 WEST 47TH ST. Phone 26501.

HOTELS, ROOMING HOUSES—
Lodging, Day or Week.

TO LET—
ABBOTSFORD INN,
MAIN 6961—F4102.
Corner Eighth and Hope, 10 sunny outside rooms; $12 up; without board; private phone, hot and cold water; rooms large and spotlessly clean; large lobby, parlors, porches, billiard-room, grill and lunch room and cafeteria; an ideal summer hotel. Close-in. Very reasonable rates.

TO LET—HOTEL FLOWER, EVERYTHING NEW, hot and cold water in every room. 326½ S. FLOWER ST. 50c per night; $2½ per week; $9 and up.

TO LET—
Rooms and Board.

TO LET—BOARD AND CARE FOR INVALIDS, convalescents or elderly persons; strict attention paid to the laws of hygiene and proper diet. Home references. Terms reasonable. 749 SOUTH WESTLAKE AVE. Phone 51279.

TO LET—LARGE HANDSOMELY FURNISHED sunny room for one and single rooms, private bath, phone. Modern. High-class. Excellent meals. 1206 INGRAHAM.

TO LET—TEACHER WILL SHARE COSY BUNgalow with refined couple; ladies or children. Very reasonable. At Santa Monica. 1014 WILSHIRE BLVD.

TO LET—IN WESTLAKE DISTRICT, 852 LAKE ST. In an elegantly furnished home, attractively furnished, large, airy rooms, bath, private family. Excellent home cooking. Phone 10581.

TO LET—ROOM AND BOARD FOR ONE OR TWO persons in private home, splendid location; good table, dessert in every way. Address P, box 90, TIMES OFFICE.

TO LET—ROOM AND BOARD TO 1 OR 2 GENtlemen in refined family in Wilshire district, Phone 20-W. Prices reasonable. Garage if desired. 560446.

TO LET — ROOM AND BOARD TO LIMITED number of guests; surrounding scenery; 600 feet above sea level; 15 miles air car to 500 SOUTH ARDMORE AVE.

TO LET—2 LARGE, AIRY ROOMS WITH BUNgalow for use of two people; ladies or children. Very reasonable. At Santa Monica. 1014 WILSHIRE BLVD.

TO LET—IN WESTLAKE DISTRICT, 852 LAKE ST. In an elegantly furnished home, attractively furnished, large, airy rooms, bath, private family. Excellent home cooking. Phone 10581.

TO LET—IN LOVELY BUNGALOW, WILSHIRE district, nice large room and board. Want gentleman or young man. PHONE 560707.

TO LET—AFRICAN SCIENCE FAMILY OFFERS real home to two scientific, young men or ladies. $6 per week. PHONE 23503.

TO LET—PRACTICAL NURSE IN THEIR home in foothills of Glendale, will take semi-invalid or old-city person; highest of references. Call mail GLENDALE 1097.

TO LET—PLEASANT ROOM WITH BOARD, home cooking, Westlake, $20 per month. PHONE 52351.

TO LET—FIRST-CLASS ROOM AND BOARD FOR two, $5 week. Satisfaction guaranteed. Phone WEST 5422.

TO LET—TWO OR THREE NICE CONGENIAL people for room and board in widow's richly furnished home. 54444.

TO LET—LARGE ROOM WITH BOARD, PRIvate family, fine rooming porch, $25 a month. Near Westlake Park. PHONE 54748.

TO LET—IDEALLY LOCATED BUSINESS WOMan's home; comfortable rates, good service. 514 SOUTH GRAND.

TO LET—ROOM AND BOARD, NEAR WESTLAKE Park; congenial people, sleeping porch; garage. 52352.

TO LET—WANT ELDERLY LADIES TO ROOM and board. Reasonable reference. 926 E. 52ND PLACE.

TO LET—SINGLE AND DOUBLE ROOMS, EXcellent table, handsome private home. 1204 ORANGE GROVE AVE.

TO LET—HOTEL ARIPTON, 1044 S. FIGUEROA, beautiful rooms, excellent meals. PHONE 21764.

TO LET—
Rooms and Board for Children.

TO LET—DAY AND BOARDING SCHOOL. OUTdoor study, kindergarten, grades, high school music, language. Summer session at beach. WILSHIRE 4000.

TO LET—
Unfurnished Houses.

TO LET—5-ROOM SWISS CHALET WITH SLEEPing porch and cemented basement, on sloping hillside, 1113 Sunset Place; fine terrace, shady walled walks, many cut and other trees, near Avenue 61 and Pasadena ave.; $20 month without water. Key at 1117 Sunset Place. Owner, 1400 Pasadena ave., or MATTHEWS & MATTHEWS, 426 Washington Bldg., Broadway 6086.

TO LET—NEW AND COMFORTABLE THREEroom bungalow in court at 1227 South Olive street, half a block south of Pico and within walking distance of business district. Water and sewer paid. Apply Owner, 401 EQUITABLE BANK BLDG., First and Spring st. F5470, or 1227 South Olive street.

TO LET—IF YOU ARE LOOKING FOR A FURnished bungalow in a highly-restricted neighborhood by trees in front on Bld. Henry Ford line, Vermont avenue, at 225. One six-room at $30; on same street, one five-room on second st., $27.50; one six-room, $25; one four-room, $20, 560, at $23. For full particulars call E. L. BURT, Vermont ave.

TO LET—TWO NEAT, MODERN, 5-ROOM BUNgalows, near branch library, Avenues 62 and Pasadena ave.; rent only $17.50 and $15 month; will build garage for month extra. Apply 1117 SHEPARD & CO., cor. Pasadena ave. and Ivar.

TO LET — BEAUTIFULLY FINISHED BUNGAlow, six rooms, high, rolling ground, parked walks, plants, lawn, flowers, city water, gas, electricity; 5-cent car fare; near mountain air. Phones: 64126, BROADWAY 1941.

TO LET—3 NEAT, MODERN, 5-ROOM BUNGAlows, near Avenue 61 and Pasadena ave.; rent $15.50, $18 and $20, water free; will build garage for $2 month extra. Apply MISS LAWTON, 5615 Pasadena ave.

TO LET—NEW 4, 5 AND 6-ROOM BUNGALOWS near Occidental College; 2 fine lots with them for rent or sale, will take car. PYRAMID INVESTMENT CO., Main 3455, A3455.

TO LET—$30; WORTH $40, 10 ROOMS, FIVE sunny housekeeping apartments, two baths, two toilets; excellent condition, near business center. 213 EAST 14TH ST. Phone 10581.

TO LET—FINE 6-ROOM BUNGALOW, CLOSE-IN southwest, 2 bedrooms, garage, lots flowers and shrubbery. Contemplate to care for; nice home; rental only $30. PHONE F3097. BROADWAY 7826.

TO LET—SIX-ROOM COTTAGE AT 1104 SOUTH Grand ave., next house to corner of 11th. Suitable for dressmaker or light business. Rent $20. Water furnished. Apply 1104 EQUITABLE BANK BLDG., First and Spring st. F5479.

TO LET—7-ROOM MODERN STORY AND HALF house with two sleeping porches, good garage and chicken runs, fruit trees, lawn and flowers. 1546 second ave., J. F. DIXON, owner. Business 10881, residence 74048.

TO LET—$18, WATER RATES PAID, 2 BLOCKS from new Normal school; modern, 5 rooms, conveyancing bed in dining room; paved street; 5c block to car. 4041 HOOKER ST. Immediate rent or door west.

TO LET—1097 ORANGE STREET, 8 ROOMS, GAmage, furnace; rent $40. 525 Nora place, Highland Park district. 7 rooms, rent $15. 614 Cypress st., 6-room modern flat, rent $17. A3621. MAIN 8522.

TO LET—WHY PAY CAR FARE? 6-ROOM UNfurnished house just vacated, hardwood floors, all modern conveniences; garage; $20. 134 N. BENTON WAY. Call Home 24304.

TO LET—FURNISHED TWO NICE CLEAN LITtle cottages, $12 to $16 month, corner Juanita and Oakwood. Take Hollotrope car to Temple and Hobart car. Cared for. 1562 MARIPOSA AVE., Hollywood car.

TO LET—8 ROOM UNFURNISHED RESIDENCE, 1735 Harvard boulevard, garage, lawn, flowers, elegant neighborhood, newly renovated, reasonable rent. OWNER, residence 58595. Office B11592.

TO LET—$30, 5-ROOM MODERN COTTAGE ON paved street, near Polytechnic High School in Commercial district. See MR. BUDROW, 1413 S. Hope. Phone 10661.

TO LET—OR LEASE—ADULTS PREFERRED; attractive modern 8-room home in beautiful West Adams district, 2035 Le Salle ave. Garage and furnace. MAIN 4661, F6213.

TO LET—UNFURNISHED 8-ROOM MODERN dwelling, large lot, corner, fruit and shade trees, garage and chicken yard, in nice neighborhood, westside. CALL 71604.

TO LET—BY OWNER, BEAUTIFUL 9-ROOM house, highest part Wilshire district, 429 SOUTH KINGSLEY DRIVE. Open daily 2:30 to 5. Key next door.

TO LET—5-ROOM BUNGALOW, PARTLY FURnished; gas and water, also garage, $6 a month. Call Garvanza 1252. BOOSEVELT STREET near Cornelius blvd.

TO LET—MODERN 6-ROOM COTTAGE, GOOD neighborhood, southwest, convenient to cars, $18, with water. R. D. LUFF, 1051 Central Bldg. F1868.

TO LET—BEAUTIFULLY FURNISHED PRIVATE home for 8 months or longer, piano, large sleeping porch, furnace for rain, everything first-class. Double garage. 1829 ST. ANDREWS PLACE.

TO LET—FIVE-ROOM MODERN BUNGALOW, beautifully furnished, including piano and garage, rent. Fine neighborhood, 1 block to car line. 622 WEST 82ND STREET. Vermont 53256.

TO LET—FOR THE SUMMER, COMPLETE home, 4, 5 or 6 beautifully-furnished rooms, garage, piano. Home Phone 20660 or call 1153 WEST 41ST ST.

TO LET—
Unfurnished Houses.

TO LET—UNFURNISHED.
MODERN BUNGALOWS—FLATS,
ANYWHERE—ANY SIZE—ANY PRICE,
OVER 2000 TO SELECT FROM.
MANY BRAND NEW.
THE COMBINED LISTINGS OF 60 AGENTS.
FREE GUIDE BOOK TO CITY AND SUBURBS.
BARKER BROS. BUREAU,
FREE RENTAL INFORMATION,
MAIN FLOOR, 724 S. BROADWAY.

TO LET—
HOUSES—FLATS—BUNGALOWS
FURNISHED AND UNFURNISHED,
EVERY ONE WORTH LOOKING AT.
FREE RENTAL BULLETIN—
MAP OF CITY—INFORMATION.
WRIGHT-CALLENDER-ANDREWS CO.,
403 S. HILL—GROUND FLOOR—403 S. HILL.
WRIGHT & CALLENDER BLDG.

TO LET—BRAND NEW 3-ROOM BUNGALOWS, in court, artistic and fine mahogany woodwork, white enamel in dressing room, kitchen and bathroom, also linoleum, woodstone sink, cooling closet, gas range, wash tray, floor furnaces, hardwood floors. Rent $15 and $18. Deen daily. Rent free to July 1. 2021 BURDICK AVE. Phone WEST 1850.

TO LET—STORE SUITABLE FOR RESTAURANT, Tamale or Tea Studio; partly furnished; reasonable rent. Call 1807 ALESSANDRO ST. Edendale car.

TO LET—$10, NEW CORNER STOREROOM, EXcellent business location. Free start. 60TH AND COMPTON AVE.

TO LET—FINE STORES, FICO, CORNER FLOWer, see MARSHUTZ, owner, 107 W. Seventh st., or agents. Phones: F3782—Main 3782.

TO LET—DESK AND TELEPHONE SERVICE IN well furnished office. Not crowded. 229 UNION OIL BLDG.

TO LET—STORE WITH 4 LIVING ROOMS, CEment garage, cheap. 228 NORTH AVENUE 20.

TO LET—PART OF SUITE 220-21 STORY BLDG. Stenographer, both phones, reasonable rent.

TO LET OR LEASE—
Industrial and Business Sites.

TO LET—A LARGE ICE RINK TO BE OPENED soon in Los Angeles, want to lease; see following concessions: Soda fountain, candy, fruit, 2 coop suey or French restaurants, 2 wardrobes, all day from 9 to 11:30 a.m. to THE MINERAL ICE CO., 629 W. 7th. Sherry Bldg., fourth and Broadway.

TO LET—NEW BRICK BUILDING, 720 WALL, 446-126, large double storerooms, or annex at left; will subdivide. Don't fail to inspect best lighted building in city. Owner on premises, 43968.

TO LET—
Beach Property.

TO LET—TWO BEAUTIFUL FLATS, PARTLY furnished and garage. Two blocks from ocean, 6 cent car fare, 20 minutes' ride. Address 26 REDONDO AVE, Long Beach.

TO LET—UNFURNISHED HOUSE, 4 BEDROOMS upstairs, nicely located, 160 WADSWORTH, Ocean Park. F4182, Main 72.

TO LET—LONG BEACH (309 OCEAN AVENUE), 2 and 3-room furnished apartments, $10 to $25 monthly. Phone MAIN 6922.

TO LET—LONG BEACH TENT CITY, OCEAN front, housekeeping tents. Ideal for vacation. Send for price list.

TO LET—
Poultry Ranches.

TO LET — CHICKEN RANCH OR COUNTRY home, modern 5-room bungalow, northeast Alhambra; fruit, berries and shrubbery; suitable either for country home or chicken raising, or both; all the conveniences here, and rent is right party rent will be reasonable; located one mile north of Masonic Home and ¾ of mile south of Monrovia car line, on Peony Road. E. HUMELBAUGH, 306 Merchants Nat. Bank Bldg.

TO LET—
Country and Suburban Houses.

FOR SALE—
Houses.

FOR SALE—
$1250 — $1290.
THIS 4-ROOM BUNGALOW WILL GO QUICK.
$15 A MONTH. INTEREST INCLUDED.
4 rooms plastered, near yellow car line and school. 20 minutes from Broadway. Big lot and all fenced. Fine place for chickens. Put your own finger into a deal that is right. The small cash payment is easy, then only $15 a month. Interest included. J. S. Elcox, with JAMES INVESTMENT COMPANY, Room 1, Metropolitan Bldg., Fifth and Broadway. Home 10845, or Broadway 2468.

FOR SALE—
TWO BARGAINS.
IN VERMONT SQUARE DISTRICT.
Six-room modern bungalow, has all built-in conveniences, large rooms, plenty of windows, two large cement porches, garage, 50-foot east front lot. Hardwood floors; corner lot, paved avenue car line on 48th st., at $200 cash, balance on monthly terms to suit.

$100 cash and $18 a month will buy a new 5-room bungalow just off Vermont avenue, southside. Hardwood floors, pretty built-in kitchen, sink, etc. Large front porch. Only block to car line. Located in block of pretty homes. Monthly payment includes all interest. Don't fail to see these before buying. J. L. BROWN, 60127 or Main 5647.

WANTED — NON-RESIDENT HAS COME FROM Chicago to dispose of his California holdings, among them a new, modern
6-room and bath bungalow.
Reduced from $3500 to $1900.
Next to corner, never occupied, all street improvements made and paid, within block of car in healthiest part of Los Angeles; will be on ground between 11 and 4 Saturday and Sunday. Lies due east on Main st., marked N. Avenue 64, Garvanza, etc., and get off at North Avenue 64 and Meridian and walk one block west to Meridian ave. Owner, 715 N. Avenue 64. LOUIS HENRY, Hotel Hayward.

FOR SALE—CHICKEN RANCH
SACRIFICED — $1575.
One whole acre of ground, 200 feet frontage, and large 4-room house, front porch 6x36; also large back porch, 8x20; pipes, electric wired throughout; ready to move in. Best place in Los Angeles county to raise chickens. One-half block to car line and only 20-minute ride to Main st. Meridian ave. Every city convenience; two good schools close by. Price $1575; small payment down and $16 per month. See MR. WERNACK, 400 Central Bldg. Main 2251. F5925.

FOR SALE—STORY AND HALF BUNGALOW, 7 rooms and sleeping porch, on high 45-foot lot, half block west of Vermont avenue, in prettiest residence park of southwest. Street work all complete, sidewalk in and paid for. Select residential street palm lined with wide lawns and parkings. Close to stores, school, etc. Two car-cents yellow car service. Complete home now reduced to $2450. Can deliver for $100 cash, balance $21 month to include all charges. Key next door for the privilege of the southwest. For appointment call H. E. BOWEN, Main 5047 or 60127.

FOR SALE—
By Owner—Can you afford to pay rent when $75 cash will give you possession of this splendid modern home, built by day labor out of first-class material? Four rooms, bath, cabinet kitchen, sleeping porch and large front porch. Close to everything, restricted neighborhood. Nice east-front lot; lawn, trees and fenced. Chicken runs. Price cut to $1975. Open Sunday, P. WESTERGARD, 5720 Stephenson ave., Home 10661. Take Hollotrope car, Stephenson ave. car east on Seventh st. to my office.

FOR SALE BY OWNER.
ARDMORE BUNGALOW.
6 large rooms, hardwood floors. Cost owner $3500 to build. Lot 50x190, paved street. Mortgage $2500, 7 per cent. Price $3200. Property is rented for $25, unfurnished. See owner at 917 UNION OIL BLDG.

FOR SALE—$15T PLACE NEAR VERMONT AVE., seven-room attractive bungalow on fully improved street, held originally for $4200. Foreclosed and now purchaser can secure free benefit of $1250 paid in, see this home will cost $3000, Pay $1450 cash, balance on easy rental basis. Phone for appointment to see this. A. A. ETTELSON, Main 5647 or 60127. Room 206, Investment Bldg., Eighth and Broadway.

FOR SALE—CHEAPER THAN RENT.
PRICE $975.
A brand new home, three large rooms and two porches on quarter-acre lot. 50x174, only 30 minutes' ride from center of city. Good residential district, close to school. Two blocks from car; one school close by. All street work in and paid; city conveniences. Terms of $40 cash and $10 monthly. Phone owner, 10661, or see ON SALE, 400 Central Bldg. Main 2251. Home F5925.

FOR SALE—OR EXCHANGE—7-ROOM SWISS chalet bungalow, 8 months old; finest location in city, West Arlington Heights, valued $5700. 6-room bungalow 100 block on N. Kingsley drive, paved street, no vacant lots on street; valued $5220, about 50 per cent. incumbrance on the above. Will take a good cash offer or trade on small acreage in or near Hollywood or Glendale, foothill property. CALL 72161.

FOR SALE—WILSHIRE DISTRICT SACRIFICES.
321 N. Normandie ave., 8 rooms.....$3500
300 N. Normandie ave., 6 rooms.....$3500
845 S. Serrano ave., 6 rooms.....$3700
526 N. Serrano ave., 6 rooms.....$3600
203 S. St. Andrews Place, 8 rooms.....$6800
See F. VAN DEUSEN, 433 Citizens National Bank Bldg. Main 6355.

FOR SALE—I AM COMPELLED TO SELL MY beautiful 9-room Westlake residence, will take a loss of $3000. Finished in hardwoods throughout, modern in every detail. Take Bimini Baths or Hollotrope Drive car. Owner, 137 N. RAMPART BLVD.

FOR SALE—SACRIFICE, AM OFFERING UP-to-date modern bungalow for $1400 to $500 less than value. Price is close out. $1850. Will take $100 cash and $17.50 per month. If looking for a bargain call me up. HOME 10624. MAIN 1571.

FOR SALE—
SPECIAL BARGAINS SOUTHWEST.
5 rooms, reception hall, hardwood floors, built-in effects, woodstone sink, complete bath; $150 cash, balance $25 per month.
6-rooms, living and dining-room, den, 2 bedrooms, complete bath, cabinet kitchen; $150 cash, balance $25 per month.
New store and half bungalow, den, living-room and bedroom, hardwood floors, brick mantel, buffet, bookcases, etc. White enamel cabinet kitchen, 2 white enameled bedrooms and bath second floor. Large lot. $150 cash, balance $30 per month.
These payments include interest, taxes, insurance. These bungalows are reduced from $5500 to $4600. If you want a home at a sacrifice call or phone MR. BOETTCHER, L. A. Investment Co., Broadway at Eighth. Main 5647 or 60127; residence, West 1472.

FOR SALE—
WILSHIRE HOME, $6500, MUCH UNDER VALUE. SEVEN ROOMS AND BATH, LARGE SLEEPING PORCH, TWO-STORY DOUBLE GARAGE, NICE LAWN WITH FLOWERS AND SHRUBBERY. TERMS, $2500 DOWN, BALANCE 7% SUIT. SEE OWNER, 618 S. VAN NESS AVE.

FOR SALE—
BY THE OWNER.
NORTH WILSHIRE DISTRICT.
WILL BUY THIS
BEAUTIFUL SEVEN-ROOM BUNGALOW.
Magnificent view of the Hollywood hills, 50-foot lot on 80-ft. paved st., one block between 2 car lines, 20 minutes out. Seven large rooms, living-room and library in mahogany finish, with plate and leaded glass windows, exceptionally handsome tile mantel, etc. Dining-room in natural Circassian walnut finish, bay window and plate glass buffet, breakfast-room and bedrooms in best quality enamel. Fine sleeping porch, large garage. Furnace. An exceptionally high-class place at a very reasonable price. Open every day for inspection from 1 to 5. No. 852 NORTH EDGEMONT ST.

FOR SALE—
By owner, beautiful new home, 5 nice large rooms, all up to date improvements, on a beautiful corner; close to car; also nice lot, double clean corner; obliged to sell at once; call 821 LAGUNA ST. Phone Boyle 2485.

FOR SALE—ON TRADE—FINE MODERN HOME of 10 rooms, in Oneonta Park, South Pasadena, close to Fair Oaks; would consider smaller house or Valencia grove up in Placentia, Whittier or San Dimas district. Owner, 725 UNION OIL BLDG.

FOR SALE—MUST HAVE SOME MONEY FOR business purposes. Will sell nearly new 6-room bungalow, $1500 below bank appraisal. Located on Vermont ave., close to business. Call pay up if you are looking for home. A4280, BROADWAY 787.

FOR SALE—SIX-ROOM MODERN BUNGALOW, Hollywood district, all improvements, furnished or unfurnished. Bargain for party desiring well built-in home. Call 712 CAHUENGA AVE., or phone 596780.

FOR SALE—STRICTLY MODERN BUNGALOW, Highland Park district, few blocks from new high school, corner lot, high ground, cost $2750, equity $1000, owner has cash offer lake Ft. Phone OWNER, 38009.

FOR SALE—BY OWNER, SMALL HOUSE AND LOT 40x140, 3 blocks from Pacific Electric, suitable for automobile shop, garage, or business; below market price.

FOR SALE—BARGAIN—FINE 6-ROOM BUNGAlow, all hardwood floors, lot 60x145; lawn, flowers, fruit trees, etc.; north Wilshire district; half block to car line; terms; price $3500. 4942 MAPLEWOOD AVE. Holly 2178.

FOR SALE—BEAUTIFUL BUNGALOW AND CONtents, Wilshire district. Large lot 50x125. Garage. Main floor terrace, tiled bath, completely decorated throughout. Every modern convenience. WEST 2208.

FOR SALE—4-ROOM COTTAGE; CLOSE-IN; Southwest. Improvements; shade, fruit. On car line. $1200. Easy installments. VERMONT 2102.

FOR SALE—BY OWNER, SWELL NEW 5-ROOM modern bungalow, 1256 W. 51st st., Vermont Avenue Square; must be sold at once. Phone VERMONT 3080.

FOR SALE—FAIR PRICE FOR EQUITY IN MODern 5-room bungalow, monthly payments very reasonable. Good rental proposition or attractive home. Excellent location. 736 NORTH WILTON PLACE. Western avenue car.

FOR SALE—$2000 BUYS 6-ROOM HOUSE, BATH, big screen porch, lot 60x165, 117 N. ROSE. MONVET. 58534.

FOR SALE—TO BE MOVED, THREE-ROOM modern cottage. $250. 1731 WEST 54TH ST. Vermont 2278.

FOR SALE—WILSHIRE BUNGALOW BY OWNER. High east front lot, new garage, hardwood floors, automatic heater, terms. Restricted. Apply, 123 N. HARVARD BLVD.

CONTRACTORS—
And Builders.

IF YOUR PROPERTY IS CLEAR OR NEARLY SO, and your financial requirements are within reason, we will lend all the money necessary to build from your own plans or furnish plans to those of any Architect you may select. No additional charge for Certified Architect, where we do the building. SEABOARD CONSTRUCTION CO., 1211 Investment Bldg. Main 4161. F3912. 608

WANTED — BIDS ON PAINTING, GLAZING, screens, plumbing, electric work, heating and carpentering; all 425 TEMPLE ST. STEWART. A3206 or 508317.

SEE "THE MAN WHO KNOWS" ABOUT THOSE plans. CRAS. M. MOFFETT, Master Builder, Suite 723 Story Bldg.

FOR SALE—
City Lots and Lands.

FOR SALE—
Non-resident makes extraordinary offer.
A 20 per cent profit guaranteed.
Am coming from Chicago to sell 22 lots at such low and greatly reduced prices that if at end of 30 days dissatisfied will refund money and your purchase I will gladly buy back your lot at an advance of 20 per cent. And this offer will be guaranteed by no gas.
Eastern bonding and surety company.
If real estate values are only partially restored you stand to make a profit of 100 per cent in less than 20 per cent, without risk.
Can you buy property of any one else where if there is a rise in value the profit is yours, and no loss to you if property is not returned with an assured and guaranteed profit of 20 per cent? The lots are finely located, level, corner lots, two fine streets, two fine cars, some corners, in the healthiest and highest part of Los Angeles; all street improvements made and paid. Can not be beat for the street improvements. Price from $300 to $1500 per lot. Living in Chicago and unable to give proper attention to property prompts me making this unusual offer. Will be on grounds Saturday and Sunday between 11 and 4; take red car on Main st. marked N. Avenue 64, Garvanza, etc., and get off at N. Avenue 64, and Meridian st., and walk half block west on Meridian st. LOUIS HENRY, Hotel Hayward.

FOR SALE—

A CHOICE HIGH AND DRY WILSHIRE CORNER, 1 BLOCK FROM WILSHIRE BLVD. SEE OWNER AT 917 UNION OIL BLDG.

FOR SALE—BEAUTIFUL LEVEL LOT ON MELbourne ave., near high school, in Monterey Park tract; fine for flats or apartments. Fine neighborhood, just across the street from two fine flat buildings. Owner lead to see. Call at 1 Story Bldg., Call or write, do not telephone.
L. M. BARKER, 724 S. Broadway.

FOR SALE—HIGH, SIGHTLY LOT IN NORTH Elysian Heights, near end of Edendale car line. Six beautiful oak trees; $900; equity of $2500 balance terms. 1400 ELYSIAN.

FOR SALE—CLEAR CORNER LOT, 83RD AND Grape, Los Angeles; sidewalk, curb and chain trees in and paid for. Lot is worth $400; I am going East and will take $275. P. O. BOX 256, AZUSA, Cal.

FOR SALE—AT PUBLIC AUCTION, WEDNESDAY, June 21st, at 10:30 A.M., BEAUTIFUL SOUTHEAST CORNER, 45TH AND RAYMOND, SIZE 50x150, TO ALLEY. PRIVATE BIDS RECEIVED UNTIL 20TH OF MONTH. OWNER, 557512.

FOR SALE—CHEAP EQUITY IN GOOD LOT ON North Kenmore. Must be sold to last offer. Call owner, MAIN 4993.

FOR SALE—LOT 50x132, NORTON AVE., NEAR 20th, 25 per cent, under market; $700 cash. F7620.

FOR SALE—CHOICE LOT, FOREST LAWN CEMetery, owner has gone East, sacrifice. Phone HOLLYWOOD 1576.

FOR SALE—CORNER LOT ON MONETA AVE. For particulars address 2, box 430, TIMES BRANCH OFFICE.

FOR SALE—HIGH, SIGHTLY, WILSHIRE LOT; nothing better; sacrifice, $1450. Might take $10 down and $10 month. PHONE 59568.

FOR SALE—
Acreage for Subdivision.

FOR SALE — TRACTS FROM 1 ACRE UP TO 100 acres in size, in the path of the city's rapid growth. Los Angeles investment co., headquarters for this district; phone us for auto or free map. HARRY H. CULVER CO., second floor Hollingsworth Bldg. 60052 or Main 8045.

FOR SALE OR EXCHANGE—
Income Property.

FOR EXCHANGE—TWO FINE TWO-STORY FLAT buildings, fine location, southwest, rented for $170 month. Must subject to mortgage. Will trade equity for any clear property. Will give good trade. MATTHEWS & MATTHEWS, 426 Washington Bldg.

FOR EXCHANGE — TEN-ROOM BRICK BUILDing, income property, 345 Buena Vista st., half block from courthouse; value $12,000; lot 60x114; mtge. $6000. Want good residence for equity. Owner, 7514½ S. SAN PEDRO ST. Main 5629.

FOR SALE—BY OWNER, TWO MODERN STORES and house on corner, all rented, mortgaged for $5250 at 7 per cent, due 1919; must have money immediately. Will sell for $1500 cash. Address P. box 433, TIMES BRANCH OFFICE.

FOR EXCHANGE—BEST FLATS IN TOWN, LARGE lot, all furnished, price $18,000; will take other property to $10,000. J. W. HACKWORTH, 408 Haas bldg. A4177. M. 5377.

FOR EXCHANGE—APARTMENT HOUSE, BRICK, $100,000, lease $7200; want clear to $70,000. Owner will submit your country property by mail. I will turn it if priced right. FREEMAN, 1221 Hollingsworth. Main 2214.

FOR EXCHANGE—CLOSE IN MODERN 14-ROOM flat building for land to $7500. BUTTENLOCHER, 3226 Key Route.

FOR SALE OR EXCHANGE—
Income Property.

FOR EXCHANGE—FOR CITY INCOME, ONE OF finest fruit ranches in Remel Valley, near city of Hemet; 40 acres all in bearing apricots, peaches and olives; good house, horses and complete equipment of all kinds. Lake Hemet water. Price $40,000; mortgage $8000 at 7 per cent; will make good deal for right property. D. D. SMITH, 819 Ocean Front, Venice, Calif.

FOR SALE—MUST BE SOLD, A GENUINE BARgain; what am I offered for my choice apartment site at 1526 Millard ave., large double front lot, with good 7-room house and garage; this property will stand the closest investigation. K. SCHULMAN, 519 Union Oil Bldg. A1263. Main 2568.

FOR SALE—BUILDER EMBARRASSED FOR ready money will sacrifice new 2-story, 4-flat building in southwest; rented for $85 month and worth $11,000, for $8500 Only $1500 CASH BALANCE EASY. No agents need apply. Address Builder, P, box 102, TIMES OFFICE.

FOR EXCHANGE—A JUST COMPLETED 4-ROOM 4 flat building, southwest; hardwood floors and all latest conveniences. Submit clear grove, eastern or what have you? Income $100 a month. Price $15,000. IMPERIAL REALTY CO., 522 Security Bldg. F7215.

FOR EXCHANGE—$8000, MORTGAGE $2900, INcome property for vacant lots or close in acreage.
GEO. RISMAN.
210 Wright & Callender Bldg.

FOR SALE OR EXCHANGE—
Industrial Property.

FOR SALE—
5 ACRES, INDUSTRIAL.
With switch, 15 minutes by motor truck from Seventh and Broadway, east of Santa Fe and Vernon ave., $5000; terms. Address Y, box 204, TIMES BRANCH OFFICE.

FOR SALE—$30,000, SAN FERNANDO, NEAR ALpine; foreclosure, the mortgage takes it at 50 cents on the dollar; quick action. F7630.

FOR SALE—
Real Estate, Miscellaneous.

FOR SALE—WHY WAIT
until Saturday to telephone your Sunday ads to the Times? Do it Friday or early Saturday.

FOR SALE—
Suburban Property.

FOR SALE—
NEW RAMONA ACRES.
$50 CASH.
FREE EXCURSION.
At 10 a.m. and 2 p.m. each day for a limited time excursions will leave our office for New Ramona Acres. Free tickets can be obtained at this office only. Just completing grading and oiling of streets through new acres and half acres for sale. Six beautiful oak trees to the acre. Beautiful Ramona home places $800 and up at less than rent. Some acres covered with full bearing walnuts, oranges and apricot trees—NOW producing an income. Easy terms, small payments. 28 minutes from Sixth and Main. Take this opportunity to see New Ramona Acres. Engage seat at once. INVESTMENT COMPANY, Fourth Floor Metropolitan Bldg., Fifth and Broadway. Home 10845, or Broadway 2468.

FOR SALE—1 ACRE SET TO 12-YEAR-OLD walnut trees, 5-room bungalow, every modern convenience, beautiful lawn and flowers. Chicken yard and houses for 300 hens, 25 minutes from Sixth and Main cars. Price $4500, $1000 cash, balance 7 per cent.

FOR SALE OR EXCHANGE—
5 acres on Cahuenga Branch, good for chickens, hogs or dairy. 5-room house, newly painted and renovated. Price $4000, $1000 down, balance by the month, or will trade for clear city property.
Second floor 631 South Spring St., L. A.

FOR SALE—
YOUNG WALNUT ORCHARD.
Nine Miles from the City.
Wire acres best budden stock planted for a home place. Crop this year will more than clear way for property. Small cash payment—ten years on the balance if you desire. Abundance of irrigating water. Will take you out in my machine. G. S. REYNOLDS, with JANS INVESTMENT CO. 5th and Broadway, 4th floor Metropolitan Bldg. Home 10845—Bdwy. 2468.

FOR EXCHANGE—OR SALE—1¼-ACRE CHICKEN ranch one block off Long Beach blvd., near good car line; fine private water supply; 6-room house, with plenty of select fruit and flowers; price for quick sale, $2000; cost recently $3500 and worth it; will trade for clear lot; one; will take $700 first payment, balance easy; or will exchange for light car in good condition. This for few days only. Call quick.
THE McCARTHY CO. MR. HUFFMAN,
6049. 617 S. Hill st. Main 8172.

FOR SALE—
OLD RAMONA ACRES.
Now Monterey Park.
New 5-room bungalow with every convenience, near cars; house has two bedrooms, and sleeping porch; dining and living-room, bath, screen porch, gas, electricity; set tubs, etc. Small amount cash, balance terms monthly. Lot 50x150.
MARSHALL REALTY & INVESTMENT CO.
1212 Hollingsworth Bldg. Home 10072.

FOR SALE—AT LA CRESCENTA, AT 25 PER cent discount, 5-room bungalow, practically new, fruit, good house, barn and water stock; fine corner, near car line; price reduced to $7500; terms.
Also 10 acres near foothills, and 5 shares water, $2400. One acre very choice location, with water, $650. Phone Home Glendale 445, 2 bells, or see me, JOE HAWKINS, La Crescenta, Cal.

FOR SALE—BIG SACRIFICE, SUBURBAN HOME place at Rosland, 1½ acres, 4-room bungalow, all modern conveniences, garage, shop, other improvements, on state highway; all conveniences; terms; $6000; price, $3800. Owner, Address O. box 164, TIMES OFFICE.

FOR SALE — 5-ACRE RANCH, ANAHEIM, ON boulevard, set to Valencias; California house; barn, underground cement irrigating pipes, well and windmill; $3500; easy terms. MR. BROWN, 706 Hollingsworth Bldg.

FOR SALE—CHOICE ACRE WITH SMALL HOUSE, water piped, etc., north of Glendale car. $1700; 400 $1450. Terms. ALLAN, 901 Union Oil Bldg. F4495.

FOR SALE—HAVE A NUMBER OF SUBURBAN HOMES, ¼ acre and more. Some very good bargains for both cash and terms for exchange. J. J. HOFFMAN, 904 Washington Bldg.

Alhambra.

FOR SALE — BY OWNER, EXCEPTIONALLY well -built large 9-room modern Mediterranean home, fine cabinet features, oak floors, fine dining room, etc.; young fruit; lot 50x200, on 80-foot paved street; near school, car lines and churches; forced sale $3500; will consider one lot and terms if desired. Call 1821 PEPPER ST. Alhambra, Cal.

HOLLYWOOD—

FOR SALE—GRIFFITH PARK TERRACE.
Low Fells and Commonwealth avenues.
Highly restricted homesites.
Hillside lots, one to two acres. Lots 50 to 100 feet frontage. Liberal discount to first ten buyers. Office, 710 E. 9TH ST. Phone Main 780. A4980. Tract office 5956228.

FOR SALE — WEST HOLLYWOOD, BEAUTIFUL new 6-room bungalow, hardwood floors, gas furnace, automatic heater, finished throughout with Vitralite enamel; garage, fine view of mountains; $3500, $925 down, balance $25 a month, including interest, or will accept good 5-passenger car. Offer good only until the 19th. HOLLYWOOD 451 or 579168.

FOR SALE—POSITIVE BARGAIN IN A HIGHclass residence lot, north of Hollywood blvd., near Van Ness ave., in Hollywood. For particulars call or see owner, 5731 HOLLYWOOD BLVD. 59045. Hollywood 3066.

FOR SALE—JUST COMPLETED, 7-ROOM SWISS chalet at 6622 Welch place, very attractive and commodious garage; all assessments paid; excellent value at $4250; terms.

Classified Liners.

FOR EXCHANGE—
Real Estate. Miscellaneous.

FOR EXCHANGE—HAVE EQUITY IN 5-ACRE CHICKEN RANCH, North Fair Oaks; highly improved; in bearing; close to school; will trade for auto or what have you? Address Owner, box 197, TIMES OFFICE.

FOR EXCHANGE—BETWEEN 7 AND 9 P. M. Saturday evenings The Times will print your want to be exchanged with some one who has what you want. Phone Main 8200, Home 10074, and ask for the Want-Ad Taker. Or call at the office, 1st floor, Times BLDG., Second and Spring.

BUSINESS INVESTMENTS.

WANTED—INVESTOR WHO HAS AT LEAST $1000 to put in a proposition that will pay well and steer this woman, you know the one, will take a chance. Address PR, THE PEOPLE'S CHANCE OFFICE.

FOR SALE—GOLD AND FUR-LINED COAT; chain frosted rear fender, and other extras; about 1200 units placer location; will sell cheap; full equipment, gas and water; 2 miles from 2 ft. etc. Own overseas to prospect; details see MR. HARSHBARGER, 1116 S. Hope st.

THOUSANDS OF PEOPLE want to know how to telephone ads to The Times. Do it Friday or Saturday.

FOR SALE—GOOD AND PAYING HOTEL; endeavor to telephone ads to The Times; same time Saturday evening. Phone Main 8200, Home 10074, and ask for the Want-Ad Taker. Or call at the office, 1st floor, Times BLDG., Second and Spring.

IF YOU HAVE A FEW HUNDRED DOLLARS you want to borrow on active business, Phone MAIN 178.

BUSINESS CHANCES—
Of Many Kinds Undesirable.

$275—BARBER SHOP, 2 CHRS, tools; 3 living rooms; close to 3 car lines; nice garden; $12 rent; INVESTMENT pays 6 per cent; $25 cash, $25 monthly. 1116 S. Hope st.

$525—VULCANIZING and repairing shop; 2 years; lease; cheap; $100 cash, $10 monthly. 1116 S. Hope st.

$1200—GROCERY; $1000 cash, balance $20 per month; daily receipts $40 to $70. 1116 S. Hope st.

$1250—CONFECTIONERY; $500 cash, balance $25 per month. 1116 S. Hope st.

$1250—KODAKS and stationery; $500 cash, balance $25 per month. 1116 S. Hope st.

$1500—STORE BUILDING and 3 living rooms; 2 lots; $1000 cash, balance monthly. 1116 S. Hope st.

$2500—HALF INTEREST in established business; receipts $40 to $70 daily; $1250 cash, balance monthly. 1116 S. Hope st.

$4500—Corner lot, 100x150, with 2-story brick building; 4 stores and 4 flats; rents $60 per month; long lease; fine location on the Pacific Coast. 346 S. Hope st.

Many other business openings at 346 S. Hope st. CLINE & JACKSON, Exclusive Agents.

FOR SALE—COMPLETE LAUNDRY BUSINESS including washers, extractors; doing excellent business; $1000 cash, balance monthly; will consider exchange for unincumbered automobile; new and up-to-date equipment; rent for $100 per month; lease; will show receipts and books TO, bona fide buyer. 1116 S. HOPE ST.

FOR SALE—OR TRADE, NEW BARBER OUTFIT; 2 chairs, complete; must be sold at once; $100 cash; will trade for auto. Call 1116 S. HOPE ST.

FOR SALE—CONFECTIONERY, ICE CREAM and ice cream business; 4 years' lease; $1000 cash; will invoice; $1500. 1116 S. Hope st.

FOR SALE—CONFECTIONERY, light lunches and ice cream business; 3 years' lease; $1000 cash; will invoice; $1500. 1116 S. Hope st.

WANTED—EXPERIENCED REAL ESTATE man or woman able to attend to all business of private real estate; must be well known in this city; steady position and $1000 cash required; references required; state salary expected; no others need apply. Address PR, box 84, TIMES OFFICE.

FOR SALE OR RENT—NEW WHITE CAP building, 2 stories, 50x150; will sell on easy terms or lease to reliable parties; will consider exchange for clear property. Address owner, box 1, 1116 S. HOPE ST.

FOR EXCHANGE—BEN WHITE'S CHANCE column in The Times Friday and Saturday evenings. Phone Main 8200, Home 10074, and ask for the Want-Ad Taker. Or call at the office, 1st floor, Times BLDG., Second and Spring.

BUSINESS INVESTMENTS—

WANTED—INVESTOR WHO HAS AT LEAST $1000 to put in a proposition that will pay well and steer this woman, you know the one, will take a chance. Address PR, THE PEOPLE'S CHANCE OFFICE.

FOR SALE—GOLD AND FUR-LINED COAT; chain frosted rear fender, and other extras; about 1200 units placer location; will sell cheap; full equipment, gas and water; 2 miles from 2 ft. etc. Own overseas to prospect; details see MR. HARSHBARGER, 1116 S. Hope st.

THOUSANDS OF PEOPLE want to know how to telephone ads to The Times. Do it Friday or Saturday

THE CITY
AND ENVIRONS.

EVENTS BRIEFLY TOLD

Women's Republican League.

The Women's Republican League will meet at room 507, Title Guarantee Building at 2:30 o'clock this afternoon. Assemblyman Charles Lyons and Mrs. Ciara Shortridge Foltz will be the speakers. All Republican women are invited.

Sunday Band Concert.

The Los Angeles County Band will play a programme of patriotic and popular airs at the concert in Exposition Park next Sunday afternoon. Among the features will be the "Templar's Centennial March," dedicated to the Knights Templar conclave.

Concerts at Parks.

Gregory's Band will give concerts at Westlake Park tonight and tomorrow night and at Eastlake Park Sunday afternoon. A Wagner and Puccini programme will be given at Westlake Park tonight and a Verdi and Rossini programme tomorrow night. Peggy Pettijohn will also sing.

Will Present Pageant.

A pageant written around the history and site of the Lincoln High School will be presented by the graduating class of that institution, Wednesday and Thursday afternoons, on the palm terrace of the school. The music for the affair has been written by Louis Curtis, teacher of music in the school, and the words by Miss Agnes Peterson of the English department.

Trade Extension.

H. V. Embien of the Channel Commercial Company addressed the Q. Q. M. Club, meeting for luncheon yesterday in the Hollenbeck Cafe, on the subject, "Rubber, One of South America's Leading Industries." An interesting discussion followed, the speakers making a point of the exceptional opportunities offered Los Angeles manufacturers to extend trade to the countries of the South.

For Brown-Curry Converts.

Preparatory services for those lately converted at the Brown and Curry meetings, will be held at the First United Presbyterian Church, Ninth and Figueroa street, this evening, in order to prepare them for membership in the church. Another meeting will be held at the same time at St. Paul's, Eighteenth and Union, at which several converts from the Union Rescue Mission will speak. Chief among these will be Felix Styles.

Temple B'nai B'rith.

Sabbath services at Temple B'nai B'rith will be held this evening at 8 o'clock, and tomorrow morning at 10:30 o'clock, with the children's service preceding at 9:45 o'clock. Dr. Hecht will be in charge, and deliver a discourse on "The Kaddish—the Mourner's Prayer," this evening. Tomorrow morning he will speak on "The Spies," in connection with the current scripture lesson. Next Sunday at 10:30 a.m. the closing exercises of the religious school will be held with songs, recitations, speeches, etc., after which the school year will be declared ended to be resumed in September, next. During July and August, when the weekly Sabbath services will be without sermon or choir, Dr. Hecht plans to resume Sabbath evening services at Ocean Park.

TERRORS OF HIGHWAY.

Wreck a Wagon and Their Own Machine and Disappear.

Two reckless drivers who caused two wrecks on the road near Montebello, yesterday morning, were not found by deputy sheriffs who made an all-day search for them. While driving at a terrific rate they sideswiped a wagon in which Mr. and Mrs. W. M. Baird and their six children were riding. None of the Baird family was seriously injured, although the wagon was smashed. Just a little beyond this point, the same machine dashed into a hay wagon driven by A. J. Nuello and A. H. Smith. The auto was wrecked without, however, injuring the occupants. Before the men in the wagon had time to recover, the autoists had disappeared across the fields, leaving their car. They were traced to Whittier, where they had some medical treatment, and then the clew was lost. The machine is believed to have been stolen.

IS BOUND OVER.

S. Mauro will have to tell a jury how his house happened to burn on the night of June 6 and also how a chain of cotton happened to run from one of the rooms to two demijohns of kerosene. He was up yesterday morning before Justice Forbes for a preliminary hearing on the charge of arson. The place in which he lived at the time of the fire belonged to the Marsalisi estate and is located at No. 1916 Stanton avenue. At the suggestion of Deputy District Attorney Heinecke, the bail was fixed at $2000.

CELESTINS VICHY

Owned by and bottled under the direct control of the French Government

Natural Alkaline Water

Used at meals prevents Dyspepsia and relieves Gout, Indigestion and Uric Acid.

Ask your Physician

Note the Name

CELESTINS

Unexpected.

YIELD SURPRISE ON BOTH SIDES.

Startling Assertions Made in New Finocchio Trial.

Confession Alleged by Witness from San Quentin.

Effort to Prove Self-defense is Much Stronger.

Several rather startling assertions were made by witnesses in the second trial of Calogero Finocchio before Judge Craig yesterday. The first came in the morning when Deputy District Attorneys Hogan and Keyes, in completing the case for the prosecution, introduced Alfred Simpson, a negro burglar who was brought here from San Quentin to testify.

Simpson said Finocchio confessed to him in jail that he shot and killed Detective Sergeant Browning, knowing full well who that officer was. The negro stated that Finocchio had gone into details of the killing several times and each time intimated he was fully aware that the men after him were officers and he thought he could escape if he killed them.

Following right after this Attorneys Chapman and Lightfoot, for the defense, introduced two witnesses who alleged that the officers fired several times at the Italian grocer before the latter replied with his shotgun. Mrs. Lula E. Asbery and Frank M. Cliff, who resided in the vicinity of the shooting, testified they heard the crack of a revolver or pistol four or five times prior to the heavier boom of the shotgun.

Detective Bowe, who was with Sergt. Browning, declared in his testimony that Finocchio fired first and was corroborated by several witnesses. The efforts of the defense attorneys to prove that Finocchio acted in self-defense are much stronger during this case than in the first one, when the jury disagreed. The lawyers stated at the close of yesterday's hearing that they had several other persons who would testify along the same line. Finocchio will again take the stand on his own behalf when called today. It is possible the defense will conclude this afternoon.

MAKES DEATH MASK.

A death mask of the late O. T. Johnson was completed yesterday by Frank F. Stone, No. 136 South Bonnie Brae street. The mask will be used as a model in making either a marble or bronze bust of the beloved philanthropist.

BUSINESS BREVITIES.
[Advertising.]

For quick action drops answers to Times "liners" in Times liner boxes in downtown office buildings. The locations of the boxes are printed in the first column of The Times "liner" section.

Read's dandruff cure—I'll not remove it, but absolutely cure it, or no pay. 626 Grosse Building.

The Times Branch Office, No. 619 South Spring street. Advertisements and subscriptions taken.

—and the Worst is Yet to Come

"The Exclusive Specialty House for Feminine Apparel" Garments of Style, Quality, Lowest Prices

Myer Siegel & Co.

443-445-447 South Broadway

Misses' Suits On Sale

$14.65 and $21.85

Smart two and three-piece suits of serge and black and white check. Finished with collar and cuffs of contrasting silk. Youthful models for girls 12 to 16 years.

Girls' Tub Dresses

Striped and plaid ginghams in the newest effects fashion these attractive little Tub Dresses in sizes 6 to 14 years. Waist models with nobby belt, finished with slit pockets. Priced at $1.95

Girls' Hats At Reduced Prices

(Third Floor)

Garments of Style, Quality, Lowest Prices "The Exclusive Specialty House for Feminine Apparel"

303-305 FIFTH AVE. NEW YORK — THE UNIQUE "The House of Authentic Styles" — 7 RUE SCRIBE PARIS

"Fine Corsets at Moderate Prices at this unusual Shop."

This phrase is splendidly illustrated by our line of La Vida Corsets at $3.50 and up.

La Vida Corsets

The Unique

725 South Broadway

Highest Honors at San Francisco

Rich, lustrous, pure silk; long wearing, perfect fitting, distinctive in style.

"Niagara Maid" PURE SILK GLOVES

Every pair guaranteed. Ask for them at your dealer's.

Niagara Silk Mills

Nia. Tonawanda, N.Y.

"Niagara Maid" Pure Silk Underwear, as well as Gloves, also received Grand Prize.

THOS. B. CLARK

General Auctioneer and Importer of Antique Furniture

840 South Hill Street.

F1907 Broadway 1921

Rhoades & Rhoades

REAL ESTATE, LIVE STOCK, AND GENERAL AUCTIONEERS

Guaranteed estimates on household furniture or bought outright for cash. Salesroom 1501-3-5 South Main. Both phones—Main 1259; Home 25679.

AUCTION

REED & HAMMOND

1053-55 SOUTH MAIN STREET AT 11TH

Hold Auction Sales of Live Stock, Furniture, Restaurants or Merchandise somewhere every day in the week. Call up F2545, Broadway 2546, for dates.

AUCTION

J. J. SUGARMAN,

Auction and Commission House

General Auctioneer.

Furniture, Merchandise, Fixtures.

Office and Salesrooms, 112-114-116 Court St. (Between Spring and Main)

Main 2114. —Phones— F4816.

AUCTION

California Auction Com. Co.,

Office

822-24 S. Main St.

AUCTION

FRIDAY—10 A.M.

1321 West 8th St. Take W. 8th St. cars. Oak, leather seat rockers, oak dressers, large and small Axminster and tapestry rugs, velvet hall and stair carpet, oak center and library tables, metal beds, springs and mattresses, 3-piece walnut bedroom set, dishes, lace curtains, dining table and six leather seat chairs, sideboard, portable sleeping house, gas range, utensils, etc.

REED & HAMMOND, Auctioneers.

$5 FULL SET OF TEETH $5

Best Set (none better) $8.00
Gold Crowns, 22-k 4.00
Bridge Work 4.00
Gold Fillings and Inlays 1.00
Silver Fillings 50c
Extractions (Painless) 50c

ONE PRICE TO ALL

10 Years in Present Office

NOT an ordinary dental office—only graduate dentists, with years of experience.

Over 100,000 Pleased Patients in This Vicinity.

CONSULT US—FREE.

Open Day and Night.

Dr. J. Arthur Foster, formerly

YALE DENTISTS,

Phone F3544. 444 S. Broadway

T. FOO YUEN, Chinese Herbalist.

Has returned from his vacation and desires to see all his old friends and make new friends. He has no assistant—every caller will meet him personally. You are cordially invited to call.

Foo & Wing Herb Co., 903 So. Olive St.

AUCTION

HAVE FOLLOWING AUCTIONS:

MONDAY, JUNE 19—9:30 A.M.

Elegant furniture 7 rooms, 1350 S. Figueroa St. Flat D.

THURSDAY, JUNE 22—2 P.M.

6-room cottage, lot 40x110, 1022 E. 52rd St. (near Central.)

STROUSE & HULL, Aucrs, M. 5274; 62705.

YOUR OWN DRUGGIST WILL TELL YOU Try Murine Eye Remedy for Red, Weak, Watery Eyes and Granulated Eyelids; No Smarting—just Eye Comfort. Write for Book of the Eye by mail Free. Murine Eye Remedy Co., Chicago.

A conventional convention.

If you like flying colors, buy a ready-made, hand-me-down suit.

If you want dependable, fast-color fabrics that are guaranteed, select from Brauer's exclusive line of better summer suitings. You'll enjoy real satisfaction in a quality suit made by experts.

Blue Serge Special

$20—$25—$30

Greatest values in the Southwest. See them.

At Brauer & Co.

—Tailors to Men Who Know—

TWO SPRING ST. STORES

345-347 and 529-527½

Drs. Steele & Steele

The Skin and Feature Specialists,

Consolidated Realty Building,

Sixth and Hill Sts.

Rooms 302-3. Hours 9 to 5.

Sunday, 10 to 11.

Correct ill-shaped noses, outstanding and deformed ears, sagging cheek and brow; double, thick and harelip, receding chin, baggy or stringy necks, puffy eyelids. Round out hollow cheeks, thin necks, shoulders, arms, hands. Remove scars, pittings, moles, birthmarks, wrinkles, withered skin by our peeling process. Superfluous hair, red veins, pimples, blackheads and other defects of features eradicated.

Paraffine or lumpy fillings removed.

Home Phone A9782

Consultation Free

VENUS 10¢ PENCIL

At all dealers

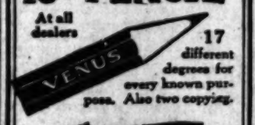

17 different degrees for every known purpose. Also two copying.

VELVET 5¢ PENCIL

At all dealers

The VELVET 5c pencil is supreme in its class

American Lead Pencil Co., N.Y.

Cuticura Kills Dandruff

The Cause Of Falling Hair

Treatment: Touch spots of dandruff and itching with Cuticura Ointment. Then shampoo with Cuticura Soap.

Sample Each Free by Mail

With 32-p. Skin Book. Address postcard: "Cuticura, Dept. 22G, Boston." Sold throughout the world.

Electric Irons $1.95

Electric Lighting Supply Co. 218 West Third St. Main 9428. F9437.

Woodley-Wise Electric Co. Inc.

The Electric Shop

111-113 E. 3rd St.

INDESTRUCTO TRUNKS

Are Guaranteed for Five Years Against Damage, Loss or Fire.

INDESTRUCTO LUGGAGE SHOP

224 WEST FIFTH

TEETH, THE BEST, $5.50

Fully Warranted.

No Better Made Elsewhere No Matter What You Pay.

Gold Crown and Bridge Work $4 Consultation and Examination FREE.

Porcelain Crowns $4.00
Gold Fillings ..... $1.00 up
Silver Fillings ..... 50c up
Teeth Treated 50c
Nerve Removed, No Pain $1.00
Teeth Extracted, No Pain 50c
PAINLESS DENTISTRY MY HOBBY.

DR. EDW. T. McNALLY

One Price Dentist

618½ South Broadway

Over Symphony Theater. Phone F4943

Your Last Chance

Only One Day More

See Announcement on Page 6, Part I.

Bankrupt Stock of Holmes Music Co.

422 S. Broadway

ON SALE

Pianos and Player Pianos at Less than Original Cost

DRS. SHORES & SHORES

THE RELIABLE SPECIALISTS FOR

MEN AND WOMEN

When you tell your troubles to a doctor, you want to know WHO HE IS, and that he is reliable and will treat you absolutely on the square. Look at Drs. Shores' record of 22 YEARS OF CONTINUOUS SUCCESS AS SPECIALISTS IN CATARRH, CHRONIC AND NERVOUS DISEASES. Low Rates, Up-to-date Treatment, Electricity, etc. Medicines Free to Patients. Consultation, Examination Free. Remember, right now is the favorable season for quick cures. Get busy and get well. Rooms 222 to 225 Mesmer Building, Third and Spring. Entrance 122 Third Street, Los Angeles. Hours 9-5; Evenings 7-8; Sundays 10-12.

20 days FREE TRIAL on this or any Grafonola

Prices $15 to $200 If Satisfied Terms to Suit.

THE ZELLNER PIANO CO.

803 So. Broadway

PAINTS

GREAT SPECIAL SALE

F. F. Foster's stock of over 8000 gallons assorted inside and outside Paints, all colors, turned over to us to sell at cost. No better made. Per gallon $1.54

(Worth $2.25 and more.)

E. R. Bohan & Co.

Paints, Oils and Varnish,

130 E. 9th St.

Also all our regular lines at lowest market prices.

For DRUNKENNESS

AND ALL DRUG ADDICTIONS

No sickness, no publicity. Ladies treated as privately as in their own homes. Send for free booklet.

The Keeley Treatment

THE KEELEY INSTITUTE

2400 W. Pico St, Los Angeles

DR. T. W. YOUNG Phone A3511

AND ASSOCIATES

Extracting Specialist. Vitalized air used. No cocaine, gas or harmful drugs. No bad after effects. Open evenings. Guaranteed Plates $5.00
Fillings ..... 50c up
Crowns and Bridgework $4.00
S. W. Cor. 7th and Broadway.

TAKE 10 DROPS OF McBURNEY'S

KIDNEY and BLADDER MEDICINE

For brick dust deposit, bedwetting, gravel, dropsy and rheumatism. Send 25 cents in 2-cent stamps to William F. McBurney, 2907 So. Vermont Ave., Los Angeles, Cal., for five days' treatment. Prepaid $1.75, all druggists.

CHICAGO AND EAST

EVERY DAY

Through Salt Lake City

LOS ANGELES LIMITED . . 1:25 P.M.
PACIFIC LIMITED . . . 9:00 A.M.
OVERLAND EXPRESS . . . 9:00 P.M.

OBSERVATION, SLEEPING AND DINING CARS

TICKETS AT 101 SOUTH SPRING STREET

Kohler & Chase

Est. 1850

Clearance Sale of QUALITY PIANOS & PLAYER PIANOS.

Save $100 to $250.

Easy monthly payments.

321 Broadway, next to Ville de Paris.

BORADENT

THE MILK OF MAGNESIA

TOOTH PASTE

CHILDREN LIKE IT

THE WEATHER.
[Official Report.]

LOCAL OFFICE, U. S. WEATHER BUREAU, Los Angeles, June 15.—[Reported by Ford A. Carpenter, Meteorologist.] At 5 o'clock a.m. the barometer registered 29.85; at 5 p.m., 29.75. Thermometer for the corresponding hours showed 55 deg. and 66 deg. Relative humidity, 5 a.m., 94 per cent.; 5 p.m., 66 per cent. Wind, 5 a.m., southwest, velocity 2 miles; 5 p.m., southwest, velocity 8 miles. Highest temperature, 70 deg.; lowest, 54 deg. Barometer reduced to sea level.

WEATHER CONDITIONS.—The central portion of the United States is under the influence of an extensive area of low pressure, which consists of thunderstorms in Texas, Louisiana, Nebraska, Tennessee and Pennsylvania. Heavy rain fell in Florida, 1.40 inches being recorded at Jacksonville. The conditions on the Pacific Coast remain unchanged; fog was general yesterday morning all along the California coast from Eureka southerly. The forecast is for fair Friday; continued warm in the interior.

LOCAL FORECAST.

For Los Angeles and vicinity: Fair Friday; light west winds.

For Southern California: Fair Friday; continued warm in the interior.

STATE FORECAST.

SAN FRANCISCO, June 15.—Forecast for San Francisco and vicinity: Clearing or foggy Friday morning; fair during the day; moderate westerly wind.

Sacramento Valley: Fair and continued warm Friday; light variable wind.

Santa Clara and San Joaquin valleys: Fair and continued warm Friday; light northwest wind.

Southern California: Fair Friday, except foggy along the coast; continued warm in the interior; light westerly wind.

ARIZONA FORECAST.

WASHINGTON, June 15.—Forecast for Arizona: Friday and Saturday fair; not much change in temperature.

YUMA (Ariz.) June 15.—[Exclusive Dispatch from the U. S. Reclamation Service.] Gauge height Colorado River, 22.5 feet.

HELD FOR TRIAD.

Plumbers' Clerk Must Answer Charge of Embezzling Goods.

Frank Earl, former employee of the H. R. Boynton Company, dealers in plumbing supplies and fixtures, was bound over to the Superior Court yesterday by Justice Forbes. His bond was fixed at $2000.

Earl is alleged to have been a member of the ring which for months systematically looted the plumbing establishment. He was employed as an inside man in the storerooms and, according to testimony, carried off several hundred dollars' worth of supplies, selling them principally to small plumbers.

Two other men arrested on the same charge will have their preliminary hearings today and tomorrow.

Wilson for Supervisor

5th District

John T. Wilson of San Fernando

Ask the men who know him

COMMENDATION

This undertaking organization has won the commendation of every one who has availed himself of our services. We will continue to merit the good will of the public. We conduct funerals along modern, dignified lines. Out-of-town funerals conducted. We are in the public service.

W. A. BROWN,

1047 South Figueroa Street.

Main 2023 Home 83147

SAVE $$$$

Closing Out

Lighting Fixtures.

Immense Wholesale Stock of PHOENIX LIGHTING FIXTURE CO.

ONE PRICE TO EVERYONE.

407 E. Fourth St. Phone P1300.

Glasses, Eye Trouble.

Eye trouble quickly relieved. Glasses correctly fitted. Oculist examination free. No drops used. Your eyes the proof. Write for book.

NATIONAL OPTICAL CO.,

315 S. Broadway, Suite 224.

Hours, 9 to 4. Also Wed. and Sat. Evenings, 6 to 7:30.

VITAL STATISTICS

MARRIAGE LICENSES.

The following marriage licenses were issued yesterday: Those first named are given:

BAKER—RATHBUN, Vincent A. Baker, 21, Los Angeles, and Ethel R. Rathbun, 21, Los Angeles.

BOEHMER—BOYNTON, Frederick Boehmer, 21, Los Angeles, and Ethel Boynton, 21, Los Angeles.

BOTH—CROSSLEY, Frank Both, 21, Los Angeles, and Mary Crossley, 21, Los Angeles.

BRAINARD—BRAINARD, Ernest Brainard, 21, Los Angeles, and Vesta Brainard, 21, Los Angeles.

CANTRELL—CHAMPLIN, Ernest Cantrell, 21, Los Angeles, and Martha Champlin, 21, Los Angeles.

CHAMPLIN—CHAMPLIN, Frank Champlin, 21, Los Angeles, and Martha Champlin, 21, Los Angeles.

HEINICKE—BULL, Frederick Heinicke, 21, Los Angeles, and Ramona Bull, 21, Los Angeles.

HOBALLE—MARTINEZ, Ramon Hoballe, 21, Los Angeles, and Josefa Martinez, 21, Los Angeles.

KNOCHE—KNOCHE, Frederick Knoche, 21, Los Angeles, and Ida Knoche, 21, Los Angeles.

McGOWIN—McGOWIN, Joseph A. McGowin, 21, Los Angeles, and Martha Bonner, 21, Los Angeles.

McNARY—McNARY, Martin McNary, 21, Los Angeles, and Mary Mellon, 21, Los Angeles.

MELLON—MELLON, Mary Mellon, 21, Los Angeles, and Martin McNary, 21, Los Angeles.

MURILLO—MURILLO, Camilo Murillo, 21, Los Angeles, and Camilla Zarate, 21, Los Angeles.

RAMIE—RAMIE, Frederick Ramie, 21, Los Angeles, and Agnes Ramie, 21, Los Angeles.

RICHARD—RICHARD, Frederick E. Richard, 21, Los Angeles, and Agnes Richard, 21, Los Angeles.

ROCHE—ROCHE, Arthur Roche, 21, Los Angeles, and Agnes Roche, 21, Los Angeles.

SMITH—SMITH, Ellen V. Smith, 20, Los Angeles, and Katherine Smith, 21, Los Angeles.

TEED—CANTRELL, Ernest Teed, 21, Los Angeles, and Martha Cantrell, 21, Los Angeles.

WARMING—WARMING, Ernest Warming, 20, Los Angeles, and Katherine Warming, 21, Los Angeles.

WATSON—McCOMAS, Frank Watson, 21, Los Angeles, and Mary McComas, 21, Los Angeles.

YANCEY—YANCEY, Miguel Yancey, 21, Los Angeles, and Miguel, 21.

BIRTHS.

Women, sex, date of birth, parents, name of child, if any, and residence:

BORANSKI, Mr. and Mrs. Boranski, June 14, 1911, a son, 1911 West Second street.

BOOTHE, Mr. and Mrs. Boothe, June 14, 1911, a son, 1911 West Second street.

FRANCO, Mr. and Mrs. Cyrakis Franco, June 14, 1911, a son, 1911 West Second street.

GRIGGS, Mr. and Mrs. Griggs, June 14, 1911, a son, 1911 West Second street.

GRABLE, Mr. and Mrs. Grable, June 14, 1911, a son, 1911 West Second street.

HUGHES, Mr. and Mrs. Hughes, June 14, 1911, a son, 1911 West Second street.

LOPEZ, Mr. and Mrs. Lopez, June 14, 1911, a son, 1911 West Second street.

KEEFE, Mr. and Mrs. Keefe, June 14, 1911, a son, 1911 West Second street.

ROGERS, Mr. and Mrs. Rogers, June 14, 1911, a son, 1911 West Second street.

SIMMONS, Mr. and Mrs. Simmons, June 14, 1911, a son, 1911 West Second street.

SWINGLE, Mr. and Mrs. Swingle, June 14, 1911, a son, 1911 West Second street.

TIPP, Mr. and Mrs. Tipp, June 14, 1911, a son, 1911 West Second street.

DIVORCE SUITS.

SITTING, Josephine against Sitting, Cordin; Wood, Sitting & Wood, Solicitors for Plaintiff.

DE LANO, Grisswold against De Lano, Grisswold; Stephen M. White, Solicitor for Plaintiff.

MACHADO, Mattie against Machado, Mattie; Collins & Collins, Solicitors for Plaintiff.

MORRISON, Mary against Morrison, Murphrove; Sanderson, R. F. Solicitor for Plaintiff.

SCOTT, Irene against Scott, Solicitor for Plaintiff.

DIVORCE DECREES.

ALCORNBACK, Leonard F. against Alcornback, Crowson, Pearl L. No. 17,

BRAGG, Florence E. against Bragg, Kramer, Thomas F. No. 17,

OFFICIAL DEEDS.

Names and land of each:

DORTO, Blacks M. Los Angeles, to CARCIA, Rafael, Los Angeles, lot in Block 1 of Tract No. 1,

KAMMEL, Frank, Los Angeles, to KING, Edward, Los Angeles, lot in Block 1 of Tract No. 1,

LAMBERT, Eugene, Los Angeles, to LANGENHEIMER, Mary E. Los Angeles, lot in Block 1 of Tract No. 1,

MAGONG, Antonio, Los Angeles, to PAINTER, Mary E. Los Angeles, lot in Block 1 of Tract No. 1,

OXFORT, John R. Los Angeles, to SCHENING, Jos. Los Angeles, lot in Block 1 of Tract No. 1,

SILVA, Filomena, Los Angeles, to [illegible]

DEATHS.

With Funeral Arrangements:

CHARNLEY, Passed away this a.m. beloved wife of [illegible] 62 years, 11 mos. and [illegible] Funeral notice in [illegible]

CHILAS, Mrs. Passed away [illegible] years. Funeral today, 2 p.m. from late residence, [illegible] Vanna street.

HAAS, Died at his home, [illegible] 60 years and 11 months. Funeral from Fourth South Broadway, June 17, 1911, at 2 o'clock p.m. Interment [illegible]

HART, At Sterling, Cal., on June 13, 1911, Mary E. Hart, aged 54 years. Funeral from the Boynton Hall of Records, Los Angeles, June 17, 1911, at 2 o'clock p.m. Interment [illegible]

HEATH, At Pasadena, June 15, 1911, Harriet Heath, mother of Mrs. [illegible] aged 84 years. Funeral notice later.

HENNESSY, Mr. and Mrs. Hennessy, June 14, 1911, a son, 1911 West Second street.

KLINKER, Mr. and Mrs. Klinker, June 14, 1911, a son, 1911 West Second street.

LEWIS, Mr. and Mrs. Lewis, June 14, 1911, a son, 1911 West Second street.

MACKENZIE, Mr. and Mrs. Mackenzie, June 14, 1911, a son, 1911 West Second street.

PAINTER, Mr. and Mrs. Painter, June 14, 1911, a son, 1911 West Second street.

PAYNE, Mr. and Mrs. Payne, June 14, 1911, a son, 1911 West Second street.

STURGES, Mrs. Sturges, June 14, 1911, a son, 1911 West Second street.

UNRUH, Mr. and Mrs. Unruh, June 14, 1911, a son, 1911 West Second street.

WHITE, Mr. and Mrs. White, June 14, 1911, a son, 1911 West Second street.

WOLF, In this city, June 14, 1911, Mrs. Wolf, aged 70 years. Funeral from the residence of her son-in-law, [illegible] Fourth street.

LODGE NOTICES.

Attention, [illegible]

ADD ANOTHER [illegible]

Owl Drug Company [illegible] Another [illegible] Company's [illegible] stores will be [illegible] when A. J. [illegible] for Southern [illegible] mally open the Pasadena store [illegible] Oaks avenue and [illegible] This will [illegible] stores on the [illegible] The new store [illegible] of the most [illegible] in Pasadena. [illegible] pied for years by [illegible] drug store, which [illegible] eral months ago [illegible] Company. [illegible] gotiations, and [illegible] prepared to [illegible] the most up-to-date [illegible] America.

Ever-advancing South

LXXVTH YEAR.

Scraper.

MAY WIPE OFF WHITEWASHING

Grand Jury Now Seeking the Bribe-taking Facts.

Will Investigate Complaints Covering Whole County.

Wide Scope Given to Inquiry into Misconduct.

Alleged bribe taking by city street inspectors, which was a subject of investigation by city officials, and recently was whitewashed several years ago, is to be taken up by the present grand jury and Dist.-Atty. Fredericks. The jury yesterday decided in a few members of the special City Officers Committee for investigation, and it was announced that on June 19 and 21 hearings will be held to get at the truth of the complaints.

Everybody who has any knowledge of graft charges and can give any valuable information pertaining to irregularities is invited to appear before the jury. Such information will be held inviolate, and the names of those who give it will be kept secret. In addition to taking up the alleged paving graft in the city, the grand jury will extend the investigation to public work in all parts of the county.

ENTIRE COUNTY INCLUDED.

The following statement on the subject has been issued, signed by Hugh J. Cavanah (chairman,) Edward Eshner, J. E. Wilson, Dist.-Atty. Thomas Lee Woolwine and Paul A. Jones:

"Referring to the recent investigations by the city authorities affecting street-paving contracts and work that nature under the Vrooman and other acts, the City Officers committee of the county grand jury, in consultation with the District Attorney, is desirous of hearing any and all complaints of any irregularities by officers or employees of cities throughout the county, in relation to this or any other class of public work, whether the same indicate a crime or simply misconduct in office, and to that end such committee will sit apart Monday, June 19, and Wednesday, June 21, between the hours of 10 o'clock and noon and 3 o'clock and 5 o'clock p.m., for the hearing of the matters heretofore referred to, at which time any person may appear before such committee in the grand jury room, fifth floor, Hall of Records, and make complaint or give information relative to such matters.

NO REFLECTION INTENDED.

Neither the District Attorney nor [illegible]

N. B. Blackst[one]

318-320-322 South B[roadway]

A Silk Sale—Opp[ortunity] —Supreme in Value

60 and 72 inch Jersey Silks—at Yard . . . .

Regular Prices $5.50

—A Silk Sale that well dese[rves]

—Despite the continually rising quotations in silks, we offer Friday our entire yard-wide Jersey Silks at about one-half the regular value—in the silks in greatest demand for the season's styles.

—A sale that will be a wonderful so[urce] for those who attend and take advantage of th[e] reductions.

—Stripes and plain colors in richest sha[des] of $5.50 to $6.50 yard.

Khaki-Kool and Shantung Sport Silks Y[ard]

—The prime Fashion favorites of the [season] are the Khaki-Kools and Shantung Sport Silks in plain colors, stripes in golden tresse, and King's Blue—stripes in gold and white, blue and white, and emerald and white—very special Friday at $3.00 y[ard]

A Wonderful Bit of St[yle]

Every Parasol in Blackstone's at $

—And the [latest] of the [season's] tions ever [shown] Angeles.

—For $5.0[0] —Promine[nt] are the po[pular] "Chin Chin Palm," "D[ragon] "Manhattan —Strikingly in natural woods.

—All colo[rs] tions—a p[erfect] harmonize at a fraction

Pictorial City Sheet (II.)

advancing Southern Metropolis.

California and the Coast—10 Pages

The Times
LOS ANGELES

LXVTH YEAR. FRIDAY, JUNE 16, 1916.—EDITORIAL SECTION. POPULATION By the Federal Census (1910)—319,198 By the City Directory (1916)—355,363

Scraper.

WIPE OFF WHITEWASHING

Jury Now Seeking the Pole-taking Facts.

Investigate Complaints Covering Whole County.

Scope Given to Inquiry into Misconduct.

...and bills taking by city street ..., which was a subject of ...tion by city officials, and ...ty was whitewashed several ..., is to be taken up by the ...grand jury and Dist.-Atty. ... The jury yesterday ...d a few members of the so- ...City Officers Committee for ..., and it was announced ...ons 19 and 21 hearings will ...n get at the truth of the ...

...body who has any knowl- ...of graft charges and can give ...uable information pertaining ...mittee is invited to appear ...ve July. Such information ...held inviolate, and the ...of those who give it will re- ...ment. In addition to taking ...alleged paving graft in the ...grand jury will extend the ...tion to public work in all ...of the county.

...RE COUNTY INCLUDED.

...following statement on the ...has been issued, signed by ...Dennis (chairman,) Edward ..., J. E. Wilson, Dist.-Atty. ...Lee Woolwine and Paul A. ...

...ording to the recent investi- ...of the city authorities affect- ...-paving contracts and work ...nature under the Vrooman ...Acts, the City Officers ...ions of the county grand jury, ...consultation with the District ...is desirous of hearing any ...complaints of any irregulari- ...officers or employees of cities ...the county, in relation ...or any other class of public ...whether the same indicate a ...supply misconduct in of- ...to that end such committee ...Monday, June 19, and ...Friday, June 23, between the ...10 o'clock and noon and 2 ...and 5 o'clock p.m., for the ...of the matters heretofore ...to, at which time any per- ...appear before such com- ...to the grand jury room, ...Jurors, Hall of Records, and ...complaint or give information ...to such matters.

...REFLECTION INTENDED.

...Either the District Attorney nor ...the grand jury has as yet received any information in relation to any such irregularities, except such reports as have appeared in the daily press; and this notice is not intended as any reflection upon the authorities of the city of Los Angeles who have heretofore been engaged in such investigations; but the grand jury is by law peculiarly adapted and empowered to conduct investigations of this nature with greater force and effect than would be possible by any other legal body, and has deemed the matter of sufficient importance to appoint a special committee for this purpose. This committee is desirous of getting full and complete information, so that if any facts are disclosed that show either criminality or misconduct in office, the same may be dealt with in such manner as the facts may warrant. All information communicated to such committee may be done so behind closed doors, subject to the rules of secrecy laid down in the codes of the State of California."

NEW CITY IS RACE WINNER.

Monterey Park Files its Papers Ere Opponents Can Restrain.

Monterey Park, the new city which comprises what formerly were Ramona Acres and Montebello, "put one over" on Pasadena, South Pasadena and Alhambra yesterday. Attorney Thomas A. Berkebile and P. A. Hannigan, representing the new city, after a sensational rush to Sacramento filed the incorporation papers before restraining papers could be lodged by the three cities, which wish to establish a sewer farm within the limits of Monterey Park. Using both train and automobile, they arrived just five minutes before the Recorder's office closed.

To celebrate its victory, Monterey Park has decided on a special jubilation on Fourth of July. A barbecue will be the central feature. Monster steers will be cooked in real Spanish style by a famous Spanish chef. There will be a Spanish cabaret and music and dancing. All the 4000 residents of the new city are expected to turn out and show their pride in the notable performance of carrying out within little more than a month all the steps necessary to incorporating a city.

H. V. Platt,

Assistant general manager of the Southern Pacific, who is to become vice-president and general manager of the Oregon Short Line and vice-president of the Union Pacific.

Fitted.

BIG WORK'S GIVEN INTO ABLE HANDS.

HIGH AND IMPORTANT POSTS FOR H. V. PLATT.

Assistant General Manager of the Southern Pacific Becomes Vice-president and General Manager of Oregon Short Line and Vice-president of Union Pacific.

H. V. Platt, assistant general manager of the Southern Pacific, yesterday accepted the positions of vice-president and general manager of the Oregon Short Line and vice-president of the Union Pacific. With headquarters in Salt Lake City, Mr. Platt will assume his new duties on July 1.

The appointment of Mr. Platt was made in person by E. E. Calvin, former vice-president and general manager of the Southern Pacific, who was recently elected president of the Oregon Short Line and Union Pacific. The two have been associated for years and Mr. Calvin, knowing the real merit of the man from personal observation and experience, determined to take Mr. Platt with him to his new field of endeavor. Mr. Calvin arrived in the city yesterday.

In accepting the positions, Mr. Platt becomes one of the highest officials of the railroad on which he held his first job, that of brakeman. He worked his way to the top by sheer energy and application to his duties, his career starting thirty-two years ago.

Mr. Platt's ability was soon recognized and it was not long until he advanced to the position of superintendent of the Utah division of the Oregon Short Line. Eleven years ago he came to the Southern Pacific and has held the responsible positions of superintendent, general superintendent and assistant general manager.

Mr. Platt is looked upon by brother railroad officials and business men as a remarkable executive in many ways. He has always made it a point to create cordial relations between the railroads and the public. He has taken keen interest in the development of agricultural pursuits and has done much to encourage cultivation and experimental work.

While the business men of Los Angeles and the south will deeply regret his leaving, they know he will not overlook any opportunities to throw business this way or help the Southland whenever it is possible for him to do so.

THEIR BUSINESS GROWS.

Boos. Bros. have opened a handsome new cafeteria in San Francisco, at No. 725 Market street, making the seventh in their chain of eating houses. A feature of the decoration of the new place is a series of twelve mural paintings of scenes in early California history. Decorations and lighting were largely influenced by the exposition. Boos. Bros. began business in Los Angeles ten years ago, with a small cafeteria in Second street.

Back Home.

LONGSHOREMEN GIVE UP HOPE.

Cannot Force Los Angeles to Accede to Demands.

Unionite Leaders and Federal Mediator Depart.

Lumbermen Firm; Call Strike a General Fizzle.

All hope of accession on the part of Los Angeles employers to their demand was abandoned yesterday by leaders in the longshoremen's strike at the harbor when J. F. Foley, president of the Pacific Coast Longshoremen's Association, Gordon J. Kelly and P. J. Martens, members of the Executive Committee of that organization, returned to San Francisco on the steamer Yale.

The unionites expressed their chagrin when they learned also that Henry M. White, inspector of immigration at Seattle, who was appointed mediator by the Federal Labor Department to preside at the conference Tuesday between the unions and representatives of the shipping interests, had left the city.

Mr. White stated yesterday he had been informed by ship owners and other employers affected by the strike that they do not care to meet the longshoremen at present.

LUMBERMEN FIRM.

A well-known lumber dealer characterized the strike as a "fizzle" and declared the lumbermen will have nothing to do with the unions in their future negotiations with the longshoremen. The lumber dealers say they will stand firm for the open shop and they expect to resume business in a few days.

Local officials of the Southern Pacific and the Pacific Electric denied that representatives of their companies were in a secret conference yesterday with lumber handlers and contracting stevedores to discuss measures for dealing with the strikers.

The San Francisco representative expressed disappointment that they could not induce the strikers here to return to work pending a settlement with the employers and effect an agreement with the lumber companies. All plans proposed by the San Francisco men were upset by the refusal of the unionites to return to work until the lumber handlers were included in the temporary settlement with the employers.

At the conferences Tuesday, E. G. Judah, president of the Merchants' and Manufacturers' Association, suggested that Federal mediation be replaced by a conference between an Employers' Committee and the longshoremen. He also suggested that the men return to work pending discussion of their demands, but the longshoremen rejected the proposals.

"The closed shop principle is involved here and it is more acute in this city than elsewhere," said Mr. White. "Nevertheless improvement in strike conditions in the north may have a better influence on the situation here. However, there isn't anything encouraging in Los Angeles now."

WORK STILL DRAGS.

Work is still practically suspended at all wharves at the harbor. The officers on the steamer Rose City succeeded in getting a small shipment of cheese off the steamer yesterday after sailors had refused to load it on cars. So far the sailors have not declined to handle cargo on the vessels but have refused to do more than swing it to the dock.

The McCormick steamer Wapama from Portland started to load lumber onto trucks at the Salt Lake wharf that had been partly loaded by union longshoremen in the north but stopped when the strikers protested on the ground that the lumber had been loaded through a misunderstanding on the part of the union men.

The Wapama will proceed to San Diego to discharge her cargo of mining timbers for Arizona. The Klamath, also of the McCormick fleet, will also proceed to San Diego after discharging a deck load of piling in the water here. Practically all the lumber for Southern California and Arizona consumption since the strike began has been discharged either at San Diego or Redondo Beach, with the exception of that rough piled on the wharves here.

Important.

IN LONG BEACH CASE.

Petition Filed with Supreme Court for Rehearing of Damage Suit Resulting from Collapse of Auditorium During Empire Day Celebration.

A petition for a rehearing of the action brought in behalf of George and Edward Chafor against the city of Long Beach, because of the collapse of the Auditorium in that city, May 24, 1913, resulting in many deaths and injuries, was filed in the State Supreme Court, yesterday. It will be considered by the court in bank within the next ten days. If an order is made granting a rehearing, a future day will be set for the argument.

The decision in favor of the municipality was rendered by a divided court, it is set forth in the petition. The opinion was written by Judge Victor E. Shaw of the District Court of Appeal, who was acting in the place of Justice Lorigan, who was ill and unable to take part in the deliberations of the court, and concurred in by Justices Sloss, Angelotti and Lawlor.

A concurring opinion was also written by Justice Lucien Shaw, who discussed even farther than the majority of the court the question of the liability of the municipality, and joined with his associates named in favor of the defendant. The dissenting opinion, holding that the city was liable, was concurred in by Justices Henshaw and Melvin.

Here on Furlough from Battle Front.

Baron H. S. de Malaussene,

Adjutant in the French army, here from the Verdun front. With him is his Red Cross dog, hero of many battles.

To Need of Preparedness.

"WAKE UP!" IS ADVICE TO US FROM NOBLEMAN.

ANY movement that militates against plans for preparedness for defense in this country is a dangerous one and ought not to be encouraged, Baron H. S. de Malaussene, an adjutant in the French army and a hero of six battles in the European war, said yesterday after he arrived in this city on a month's vacation. He and the baroness are here from Denver, where they left their dog, Kaliss, a Russian wolf-hound and one of the Red Cross animals that did valiant service in the trenches.

The baron, who has been fighting along the line of which Verdun is an important tregetic point, is on a furlough from the battle front and he expects to remain in California until he is ready to return to the war zone in September. In fighting at the battles of the Marne, La Boisselle, Frise and Arras he received his wounds, a shattered leg, a loss of all his teeth and a broken nose.

In addition to the uniform he wore in the trenches for nearly a year and a half the baron displayed yesterday a little bronze badge hung with a cross, the croix de guerre, given him for bravery in battle. It is a memento of the famous drive of the Germans toward Paris and the return drive of the allies that was one of the early features of the great war.

"The people of the United States should not minimize the importance of preparedness. This is no time to be led astray by the illusion of peace advocates who deal strictly in theory that the time to prepare for war is after hostilities begin. Our experience in France was a bitter one at the outbreak of the war as a result of our lack of preparedness.

"Americans should wake up. I know it is certain you could muster millions of men, but you could not expect them to fight with sticks against the trained armies of foreign nations. Russia could raise an army of 20,000,000 men, but they couldn't accomplish much with clubs.

"When we were driven back out of Belgium at the time we were desperately defending Paris my section was allotted five shells to a man. I remember another time when we had to use blank cartridges until our ammunition supplies were received. But the cost of unpreparedness was too great and the ammunition came almost too late.

"The Germans are making a great sacrifice in their attempt to take Verdun. The task is almost impossible for them because Verdun is now just a town on the surface. It is a city under the earth with burrowed tunnels filled with mines and other explosives that would destroy an army of a million men.

"If by any remote chance the Germans capture Verdun, Paris would still not be in great danger. Stretching toward Paris we have 14,000 miles of trenches and we were not as we were when the enemy approached so close to Paris two years ago. Should our lines at Verdun be pierced tomorrow the Germans would not be able to push us back that 150 miles to Paris.

"The allies are in this war to fight to a finish and if peace is sought I believe Germany will be the first to sue."

The baron and his wife are at the New Broadway Hotel. He may give a lecture here.

Busy.

OPEN KNIGHTS TEMPLAR REGISTRATION BUREAU.

Five Hundred Participants in Coming Conclave Are Indexed on First Day, Three from Philippine Islands and Two from Canada—Amphitheater Completed and Decorated—Preparations of Years Near Fruition.

EMINENT SIR FRANK L. MILLER, Commander of Los Angeles Commandery No. 9, was the first Knight Templar to register for the thirty-third national triennial of the order, opening here tomorrow. He turned in his name at exactly 8:30 o'clock yesterday morning, simultaneously with the opening of registration headquarters in the Pacific Electric Building.

During the day, the first for registration, more than 500 names of knights, mostly of Los Angeles and vicinity, were indexed. Three were registered from Manila and two from Canada. The registration headquarters, in the annex to the station waiting-room, have been made gay with Templar colors and banners. Today the place will be the scene of much animation when a force of thirty stenographers and information clerks is set to work.

When the Grand Commandery special train enters the Santa Fe station at 5 o'clock tomorrow afternoon, the members of the party aboard will find all preparations for the conclave completed. This has been a work of not days or weeks, but of years, for plans for the gathering here were drawn up immediately after the Denver conclave, in 1913, at which Los Angeles won the 1916 meeting.

MONDAY SPECIALS.

At the office of the Executive Committee of Arrangements yester-

(Continued on Fifth Page.)

Held in Bounds.

FIRE IN WAREHOUSE.

Concrete Construction Prevents Spread of Blaze in Basement. Loss in Goods Estimated at Twenty Thousand Dollars.

Brooms and brushes and other articles of woodenware in the basement of the Standard Woodenware Company's warehouse, No. 828 Traction avenue, caught fire yesterday, causing damage estimated at more than $20,000. The property is covered by insurance.

The fire had a good start before discovered, only the issuance of smoke through some vent holes wigwagging the alarm. The stock in the basement was of a slow-burning nature.

The building is fireproof and by the peculiar method of construction fire in one room does not affect the contents of any other room, stone and concrete floors preventing a spread.

D. Wiebers, president of the company, estimated the loss from the fire at more than $20,000. The fire company accepted his estimate, as did the police.

Desertion.

HIGH-UP DIVORCE.

Tallest Supplicant for Relief from Uncomfortable Matrimonial Yoke is Accused of Whacking Husband on Head with Her Shoe.

Mrs. B. B. O. Francis is one of the tallest women ever to enter the divorce court. She towered above lawyers, and yet seemed unconscious of her six feet. It was her stature which added interest to the charge of her husband that she pulled his hair and whacked him on the forehead with the heel of her shoe so that he had to undergo an operation.

A year ago Mr. Francis defaulted on a complaint. His application to set aside the default was denied some time ago by Judge Monroe, who also denied him a commission to take depositions unless he would pay the money to enable his wife to take depositions. She took her depositions, and both parties appeared in Judge Wood's court yesterday, the suit proceeding on Mrs. Francis's cross-complaint.

The parties were married in Canada in 1903. Mrs. Francis alleged that Mr. Francis deserted her, and on this ground the decree was granted. She denied that she had whacked him with the shoe. She said she only pulled his hair in self-defense, when he had seized her hair, which was hanging down her back.

Capt. Eric Charles is Mrs. Francis's brother-in-law. He is connected with the Royal Engineers at Dublin.

Runaway.

WAGON TONGUE SKEWERS CAR.

Several Passengers Hurt in Remarkable Accident.

Police Ambulance Wrecked on Way to the Scene.

Septuagenarian's Injuries are Worst of Seven.

The pole of a wagon, propelled by four frightened horses, punctured a street car yesterday with the violence of a torpedo, breaking the leg of one passenger in the car, and injuring several others. Four were taken to the Receiving Hospital for treatment.

On the way to the scene of the accident the Receiving Hospital ambulance was partially wrecked when struck by a street car at Fifth and Hill streets. The call for the ambulance came from Twelfth and Los Angeles streets. When signaled to proceed by the traffic officer at Fifth and Hill streets, the ambulance turned east into Fifth street, and was struck by a west-bound street car.

The rear of the ambulance was crushed. Police Chauffeur Howard Proffitt, Interne Sherman Banks and J. C. Hogg, who were in the ambulance, were slightly injured.

The ambulance proceeded to the other accident. A four-horse team, driven by John Burns, had taken fright when Burns was fixing a dragging chain, had bolted, and dashed into the side of the street car. The tongue of the wagon was driven through the side of the car.

It struck the leg of C. E. Sutton, 73 years old, No. 103 Stoneman avenue, Alhambra, breaking it. Others injured were Miss Marietta Grey, No. 1520 East Fifteenth street, right hip dislocated and ankle injured; Mrs. Maggie Perry, No. 1432 East Fifteenth street, injury knee and hip; Mrs. Fannie Evans, No. 332 Hemlock street, right ankle and foot and left eye injured.

The horses were not seriously injured.

UNDELIVERED TELEGRAMS.

The following is a list of undelivered telegrams at the Western Union: Mabel Anderson, George Bostillas, Antonio Cervera, Robert Daly, Harley Davidson, Miss Mildred Forsythe, E. H. Hareford, Geraldyne Loffing, Frank Muraty, C. P. Price, B. Vernon Smith, Hugh Stephenson. At the Postal: Mrs. O. L. Beeks and J. G. Avon.

W. B. Blackstone Co.

318-320-322 South Broadway

A Silk Sale—Opportune —Supreme in Value-Giving

40 and 72 inch Jersey Silks—at Yard $3.50

Regular Prices $5.50 to $6.50

—A Silk Sale that well deserves its title!

Despite the continually rising quotations on dependable silks, we offer Friday our entire yardage of fine, wide Jersey Silks at about one-half the regular prices—These are the silks in greatest demand for the season's smartest sport wear.

A sale that will be a wonderful source of profit to all who attend and take advantage of the sweeping price reductions.

Stripes and plain colors in richest shadings. $3.50 instead of $5.50 to $6.50 yard.

Khaki-Kool and Shantung Sport Silks Yd. $3.00

The prime Fashion favorites of the silk world—Khaki-Kool and Shantung Sport Silks in plain rose, purple, champagne, and King's Blue—stripes in gold and white, rose and white, blue and white, and emerald and white—36 inches wide—very special Friday at $3.00 yard.

A Wonderful Bit of Store News

Every Parasol in Blackstone's at $3.75

—And that includes some of the handsomest creations ever brought to Los Angeles.

—Former Prices $5.00 to $12.00

—Prominent in the collection are the popular new styles—"Chin Chin," "La Sonnette Palm," "Double Palm" and "Manhattan Maid."

—Strikingly handsome handles in natural and enameled woods.

—All colors and combinations—a parasol to match or harmonize with every costume at a fraction of its former price.

THE NEW EDISON

DIAMOND

AMBEROLA

$30

$50

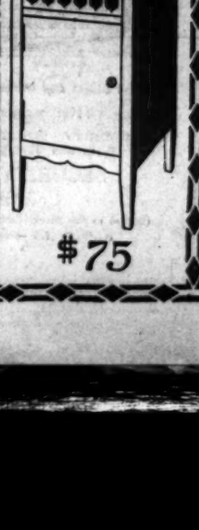

$75

Do you know that you can get an—

Edison Diamond Amberola For $30?

This is the lowest priced Edison Phonograph. Other models $50 and $75.

Diamond Disc Models $80, $100, $150, $200, $250 to $450.

Convenient Terms

See them at the Southern California Music Co. 332-34 S. Bdwy.

New Features of the Diamond Amberola

Diamond Point Reproducer — Spring Motor—Suspended Resonator, etc., etc. Plays all Edison amberol unbreakable records.

Catalog of Amberolas and Diamond Discs mailed on request.

FRANK J. HART
SOUTHERN CALIFORNIA MUSIC COMPANY
332-334 SOUTH BROADWAY, LOS ANGELES
Branches:
Pasadena, Riverside, San Diego.

Hurts.

WAR IS COSTLY TO DRUGGISTS.

Annual Loss of Near a Million Convention Reports.

Tax Falls on Retailer, Says Association Officer.

Elect New and Give a Watch to Old Secretary.

Druggists of California, approximately 1000 in number, have suffered a loss of nearly $1,000,000 annually as a result of the European war. This statement was made yesterday by one of the officials of the California Pharmaceutical Association in convention at the Clark Hotel.

"While we were first informed that about the only increase in the cost of articles sold by us would be on perfumes, toilet articles and the like, we have learned to our regret that the tax has been in reality on our cash drawers," said the official.

"The retailer has been forced to meet the exigencies of the situation at a big loss. The wholesaler has increased the price of his goods to cover the war tax, and while we have done the same in some particulars, there are some things that we could not ask more for. The result is that we have stood the loss and the consumer has not been charged any more.

"Most of the stores in California did not advance prices until their stocks bought before the war were exhausted. When the war is over we must continue to suffer a loss for an indefinite period. It will make no difference what we have been compelled to pay for our goods, just as soon as the manufacturers' price comes down we must make a corresponding cut in prices to our patrons.

"It is difficult to estimate the amount of our losses, but it is not an exaggeration to state that the druggists have been compelled to pay from $500 to $1200 additional for war taxes."

The new officers of the association, elected yesterday, are as follows: E. G. Binz of Los Angeles, president; W. Bruce Philip of Fruitvale, first vice-president; Frank Gardner of Riverside, second vice-president; E. A. Henderson of Los Angeles, secretary, and L. L. Broodeen of Los Angeles, treasurer.

The meeting place for the convention next year was referred to the Time and Place Committee, with instructions to report to the president within thirty days. An invitation from San Diego was also referred to the committee, as was one from Alameda county.

W. K. Bowerman, retiring secretary-treasurer, was presented with a seventeen-jeweled gold watch by the association, in appreciation of his services. The gift was singularly appropriate, as Mr. Bowerman's watch was stolen from his pocket just before he left San Francisco to attend the convention.

The office of secretary and treasurer, which was formerly combined into one office, was this year divided and two men elected to fill the respective positions.

Too Much.

REVIVES OLD FEUD AND GOES TO JAIL.

CATS BREAK PEACE PACT OF CHICKEN RANCHERS.

Terms of Probation Forgotten When Neighbor's "Sandy" Calls on "Sassbox" and Belligerent Mr. York Hurls a Bottle at Feline and Heated Language at Owner.

William L. York, chicken fancier, will serve ten days in the County Jail, not for violation of his probation, but because he again caused a disturbance with his neighbor, Grayson Lewis, another chicken raiser, and incidentally injured Lewis's cat.

The feud of the poultrymen has continued for months. It was supposed to have ended in February, when Superior Judge Willis sustained a sentence of four months in the County Jail for York, given by Justice Brown, on a conviction for assault. York promised faithfully he would never again molest his neighbor, and was put on two years probation.

Several days ago "Sandy," a cat owned by Lewis, strayed over to York's yard, and there made love to "Sassbox," a handsome young maltese. York became enraged at such a demonstration of affection and hurled a bottle at Sandy, crippling him.

In addition, York is alleged to have made disparaging remarks about the chickens of Lewis, stating that the latter had few if any that were worth letting live. This is alleged to have caused some sales to be lost to Lewis, and was a direct violation of the conditions of probation.

Justice Brown yesterday morning reviewed the feud, which arose because both men, who reside near Venice, raise chickens and sell them to passers-by.

Justice Brown held that York had not gone far enough to merit the suspension of the probation and stay in jail four months, but had committed contempt, and gave him the alternative of paying a $50 fine or going to jail ten days. The court suggested that he would prefer to have York go to jail.

Deputy District Attorney Powell intimated that this might not tame his fighting spirit and the court asked York to return as soon as he had completed his sentence and further action might be taken on the probation.

Remember Absent Brothers and Friends.

The various issues of The Times for the coming week will be replete with accurate accounts, beautiful pictures, and realistic descriptions of the Grand Encampment of the Knights Templar. The entire week's festivities, including the elegant pageant, parades, drills, street and building decorations and other features of surpassing merit, will make the forthcoming issues of The Times of unusual interest to absent Knights Templar and others not present at the encampment.

Remember your out-of-town brothers and friends by sending them The Times, which may be mailed for one week to any address in the postal union for 50 cents. Leave orders at The Times Main Office, First and Broadway; Times Branch Office, 619 South Spring street, or with any regular Times agent or route boy.

Demonstrated.

TWO THINGS PROVED.

Great Preparedness Parade Showed that Los Angeles Does Nothing by Halves and that the West Can be Depended on Should Duty Call.

"The great preparedness parade of Wednesday positively demonstrates two things," say letters sent out yesterday by the Preparedness Parade Committee. "First, that Los Angeles never does anything by halves, as evidenced by the 60,000 men who took part in the demonstration, which, in proportion to population, was a far greater number than any other city has had, or probably will have; second, the fact that thousands of men in all walks of life, representing all classes of employment, business and professions, drilled for the past week and Wednesday marched side by side for hours in a serious demonstration of their patriotism, proves clearly that the West is a part of the country that can be depended upon to do its duty when called.

"We also wish to thank the citizens who put their sincere efforts into the spirit of 'preparedness' and furnished the 'punch' to make it a success.

"Great credit should be given to the beach and interior towns for their delegations and bands; to Admiral Winslow, his staff and men from the warships for their showing; the local civic, fraternal and military organizations; the ladies for their division; the Los Angeles police force and the Pacific Electric Railway for transporting all the military portion of the parade.

"The committee fully appreciates the co-operation of the citizens of Los Angeles, and begs to assure all that it is a pleasure to work for and with such a citizenship."

By a mistake in the parade stories the wrong name was used in connection with the picture of "Uncle Sam," which was described as that of "Carl Berg," whereas it was Victor Potel of the Universal Film Manufacturing Company. Potel formed one of the Universal's group showing the "Spirit of 1916."

BANQUET FOR NURSES.

Pacific Hospital Graduates Honored by Alumnae Association.

A banquet in honor of the graduating class of the Pacific Hospital was held last night by the Alumnae Association at the Hotel Clark. Mrs. Myra Huffman was toastmistress, and toasts were responded to by representatives of the classes graduated since 1900. Entertainment for the banqueters was provided by the Misses Sarah and Shirley Cromwell.

The members of the class of 1916 are Marie Rasmussen, Nellie Miller, Grace Best, Grace Adkins, Viola McKnight, Flora Albin, Teresa Shotzel and Agnes Lowe. Mrs. Laura L. Mitchell, superintendent of the nurses of the hospital, delivered a short address, in which she touched upon the importance of nursing as a profession.

Described.

BRAND PAPER'S PROFITS PAPER.

Witnesses Assail Methods of the Globe Company.

Say Unborn Journal Gobbled up Their Money.

Plant and Backing Alike are Dubbed Mythical.

Remarkable methods of finance were disclosed yesterday in the suit of G. O. Klase for the recovery of money he declares he paid to the Globe Company and James S. Rodman, its active head and organizer.

More than fifty witnesses appeared in Justice Palmer's court when the case was called and about fifteen of these took the stand. According to the testimony of Mr. Klase, he bought a district in the city in which he was to have no opposition in soliciting subscriptions or disposing of coupon books. This purchase at $125 gave him not only the territory, but 500 coupon books and as each one of these was disposed of at $1 25 per cent. of this amount was to be returned to the Globe company. The coupons in the books entitled apparently to discounts on various merchants, these discounts ranging anywhere from 50 to 5 per cent.

Persons buying the books from the district agent also had to sign a subscription to the proposed Daily Evening Globe for the period of one year, for which they were to pay at the rate of 30 cents a month. Mr. Klase testified that Mr. Rodman not only had stated that the company was financially sound, but that it owned its own large plant, then located on South Los Angeles street, and was to be transferred to the proposed Globe Building, which was to be located at the corner of Twelfth and Olive streets.

The witness declared that he afterwards learned that the printing plant did not belong to the Globe company, but to Joseph Mesmer. The building was to be an office structure and the rents from this were to be of sufficient size to pay practically all of the expenses of operating the paper.

Klase declared that Mr. Rodman had informed him that he was for years connected with the Kansas City Star and that he was still drawing $500 a month for special work. He introduced telegrams from the management of the Star stating that Mr. Rodman had not been and was not now connected with that institution on any salary.

Another witness testified that Mr. Rodman had taken him to the printing plant and there explained that the presses would turn out 120,000, twenty-four-page papers in a single hour. He also stated that Rodman had explained other details of the plant in a "glowing manner."

H. B. Woodhill, president of the Woodhill and Hulse Company, was on the stand and declared that he had become interested in the Globe company through the promise of Rodman to give him the contract for the wiring and the electric fixtures which were to be placed in the new Globe Building.

J. Edward Switzer, a merchant, testified that he had signed a contract for $75 to have himself represented in the coupon book, and that by the payment of cash, this $75 was reduced to $50. He declared that much business had been promised him as the result of such advertising, but that up to the present time not a single person had called on him for a discount through the coupon system.

Other witnesses testified that they, too, had paid $125 for territory in the city, and that after trying to sell the books or get subscriptions for the paper, they had to give up the task, although it had been represented to them as very lucrative. One man told of giving up a good position and working for two months without making any money and then being refused a return of his investment.

The case will be continued today and the remainder of alleged victims in the financing of a publication that has never been published, will take the stand. A large number of women are among those waiting to testify, these also having had dealings with the Globe company and Mr. Rodman.

New officers elected by the druggists yesterday.

They are, left to right, L. L. Broodeen, treasurer (standing;) E. A. Henderson, secretary; E. G. Binz, president, and W. Bruce Philip, first vice-president.

Above Board.

NO AGREEMENT ON THE SIDE.

Union Oil Company President Rejected Condition.

Had no Secret Understanding with Mark Requa.

Told Garrigues Open Letter Marked by Untruths.

Through W. L. Stewart, president of the Union Oil Company, the corporation replied yesterday to the implied charge of the faction opposing the Stewart control that the Requa option and the negotiation leading up to its giving were part of a scheme whereby Lyman Stewart and Milton Stewart, his brother, were to withdraw their Union Oil investments, leaving W. L. Stewart to capture the presidency.

W. L. Stewart said he rejected the condition as set out by Mark L. Requa, that he should be the president of the new corporation, which was an object of the option. He said he told Mr. Requa that if he accomplished his purpose, if the company wanted him in some capacity and would inform him what it was, he would take a look at it. There was no private or side agreement that he was to be made president of the new company in return for which he was to co-operate with Mr. Requa, Mr. Stewart declared.

When John Garrigues, former treasurer of the Union Oil Company, is alleged to have declared war on the corporation he prepared a letter, the publication of which, Mr. Stewart said, would, from the point of view of the stockholders, have been unfortunate. The alternative was that W. L. Stewart should withdraw from the Union and from its allied companies, and that the Requa option should be recalled. Mr. Stewart said the ultimatum was delivered at 3:50 and a reply demanded by 4 o'clock.

He testified that Mr. Garrigues said that that was no time for nice language, and further declared: "This is either to be war or peace. In case of war I have a long gun and will win or die fighting."

Asked if he would withdraw from the company if Mr. Stewart got out, Mr. Garrigues's reply was, according to the witness, "Of course not."

Mr. Stewart said he told Mr. Garrigues that many statements contained in his open letter were untrue and that he knew them to be untrue.

WE MUST DO IT NOW

or be stuck with thousands of yards of the season's finest fabrics. Our last shipment of spring and summer woolens has just reached us, all these fabrics were ordered [illegible] last fall, just as the prices were beginning to increase, and if

PEACE IS DECLARED

shortly (as all indications point that way) we will surely lose hundreds of dollars the price we paid for these woolens, for there will surely be a slump in the market. We must get our money out of this stock at once—we have decided to put every piece of cloth (regardless of the original price paid) on special sale tomorrow at cost plus profit added

Suitings Bought to Sell at

$25.00 to $30.00

—SUIT to Order

$15

FREE EXTRA PANTS

IF YOU CUT THIS COUPON OUT

Should you live within 50 miles of Los Angeles we will refund your carfare. We make this offer to every customer ordering a suit during this sale. Bring this coupon with you.

A Word About the Tailoring

Our garments are made on the premises, our own workshop, under our personal supervision. Every garment is tried on and fitted to you in the bastings, as often as necessary, until it is perfect. In fact, we are more particular than you are, to be sure it is right.

MANCHESTER WOOLEN MILLS

Between Second and Third Streets

242 South Spring Street

Open Saturday Evening till 10 o'clock

J. W. Robinson Co.

—Seventh and Grand—

Soft Felt Hats In Bright Colors

Particular attention is called to the new soft felts, now so popular in Paris, of which we show a complete line. The extremely bright colors have taken the place almost entirely of the white felts of past seasons.

Trimmings are simple but effective—ribbons or a mere suggestion of flowers of blending shade.

Hatters' plush with felt, also velvet with felt and taffeta combinations hold sway. Smart styles are shown for as little as—$3.50 and from that on up.

—THIRD FLOOR—

Friday Sale Blouses

$6.50 and $7.50 Styles

$4.95

Blouses that express the last word, the best ideas of the foremost designers. Georgette crepe, crepe de chine and rich laces. Soft pastel shades and all the fashion-favored bright colors. Hand embroidery, frills and laces are the decorative features. Friday—$4.95.

—THIRD FLOOR—

Advance Shipment of Wool Coatings

Perhaps the scarcest of any wool materials are desirable Wool Coatings. However, an advance shipment of Scotch Cheviots and Homespuns completes our lines at the coating section in every detail. The prices of these new materials will prove doubly interesting on account of their newness, their style and their scarcity. 54 and 56 inch widths.

$2.50 to $5.00 Yard

—SECOND FLOOR—

"Motor Money"

Automobilists, more than any other class of travelers, need funds which are safe to carry and are at the same time readily accepted everywhere.

Traveler's checks provide this ideal form of money for motorists.

Before leaving on that tour arrange with us for your traveler's checks at window 30, Main Office, or at Equitable Branch.

SECURITY TRUST & SAVINGS BANK

SAVINGS COMMERCIAL TRUST

The Oldest and Largest Savings Bank in the Southwest

Resources Over $48,000,000

SECURITY BUILDING Fifth and Spring

EQUITABLE BRANCH First and Spring

SECURITY NATIONAL BANK

Fourth and Broadway

(Owned by the Stockholders of the Security Trust & Savings Bank.)

A Bank for every commercial financial need.

FISK Non-Skid

Cost Less Than T[illegible] Plain Treads of Seve[illegible] Other Standard Mak[illegible]

WHEN you buy Non-S[illegible] you buy the best tire [illegible] on the market—Fisk Qua[illegible] first; protection against skid[illegible] greater mileage—and all [illegible] benefits of Fisk FREE Ser[illegible] at more than 125 Direct [illegible] Branches throughout the coun[illegible] There isn't a better tire buy to[illegible]

Fisk Tires For Sale By All Dealers

THE FISK RUBBER COMPANY of N. Y.

General Offices: Chicopee Falls, Mass.

Los Angeles Branch, 10th and Hope Streets

The Fisk Service Station is open Sunday mornings and holidays

Jeweled pieces made to your order, or family pieces remodeled. Designs and ideas on request.

Brock and Company

THE HOUSE OF PERFECT DIAMONDS

432-434-436 BROADWAY

RUPTURE

Dr. Joseph Fandrey, European specialist, cures all curable rupture permanently, no matter how long standing nor the age, without operation or injection nor detention from business. For further investigation call at my office, 1421 Santee Street, Los Angeles, California. Phone Broadway 4214. Hours 9 to 12, 2 to 4, except Sunday.

TEETH $5.50 THE BEST

Fully Warranted

DR. EDW. T. McNALLY

One-Price Dentist

616½ SOUTH BROADWAY.

HOSIERY 25 Silverwood

Smith's

WALTER K. SMITH

[illegible]

LINES STORE

New Location

642 Broadway

Opposite Ralphs

Smith's
WALTER E. SMITH CO.
215-219 So. Broadway, Between
Third and Fourth
1209-1211 West Washington
INNES SHOE CO.
New Location
642 Broadway
Opposite Bullock's

Pictorial Spreads.

...'S LESSON ...ROM PICTURE.

...Booth will Speak at ...ngress Theater.

...Find Inspiration in ...triotic Filmplay.

...Exhibit "Preparedness" ... All Night.

...H. Booth, chairman of the ... Fourth of July Committee, ... the patrons of Quinn's ... tonight, just before exhibi... ...Film "Preparedness," on ... of adequate armament ... defense. Mr. Booth is a ... member of the Los Angeles ... of Commerce, and a strong ... of preparedness.

...Quinn is arranging to have ... of prominence give five-... talks every evening at the ... on the topic, "Prepared-... Last night Councilman Foster ... spoke. ... those whom Mr. Quinn will ... to speak during the engage... are Harold Janss, president ... Ad Club; Mayor Sebas... Glenn MacWilliams, Judge ... Wilbur, Dist.-Atty. Thomas ...wine, former Judge Walter ..., president of the Board of ... John G. Mott, former ... Frank P. Flint, Harrison ... Stoddard Jess, president ... Bank; Earle Rammig... ...al Club; America, As... A. L. Bardett, Clara ... Fuhs, Dr. Arthur D. ... Mark Keppel, superin... of county schools; Police ... Thomas White, Rev. Baker P. ... Randolph Huntington ... Fuhs, J. S. Conwell and ...ers.

...L NIGHT SHOWS.

...night, in order to ac... the working people who ... at any other time, Mr. ... stage an all-night show. ... of the pictures of the ... parade in conjunction ... shopping brought thous... participants to the Empress ... to see themselves on the ... for the first time. The Em... management plans to make ... an integral part of the ... during its entire engage...

...of the remarkable success ... of "Preparedness," the ... way, exhibitors from ... have wired the local im... asking for an engagement ... booked as soon as the run ... is through.

...L REMAIN HERE.

...geles is my home town," ... said last night, "and as ... can do good by arousing ... here, I shall keep the film ... here. After that I may ... going on the road with it." ... wires request that Mr. ... be there in person with ... to give it the same ...ishments, patriotic setting ... at the Empress. ... the local studios are at ... performance watching the ... their eastern rivals, for in ... of the photoplay are such ... film favorites as Charles ... L. Rogers Lytton, James ... Mary Maurice, Louise ..., Harold Hurbert, Capt. Jack ..., Ernest Overton, Belle ... Norma Talmadge, Lucille ..., Tefft Johnson, Harry ..., George Stevens, Thais ..., Rupert Brsham, F. M. Hol... Wilbur Higbee, Paul Scardon ... Ferguson.

...Action.

...DISCOVER OIL LAND.

...Brea Files Suits Against Lost ... Company and Others, ... Title to Acreage ... at Nearly a ... Dollars.

...suits involving alleged val... land in Kern county, and ... of the order issued by ..., September 27, 1909, ... certain lands from all ... public entry and settle... ...ound in the United States ... Court yesterday, ... first suit the southwest ... of section 19, township 26 ... range 21, is involved, and the ... value of the land is $500,000. ... suits are the Lost Hills ... Company and the Universal ...

...second suit, brought by the ... against the Pioneer Mid... Company, American Oilfields ..., and the Midland ... Company, Ltd., the land is ... southwest quarter and the ... quarter of section 12 in ... 26 south, range 22. Here ... is claimed to be worth ...

...cases the defendants are ... to come into court and show ... why, on pain of it being ... that the property of the United ... It is also asked that the de... be enjoined from asserting ... or title to the land, that ... be had and a receiver ... by the court to take pos...

...government is represented ... Gen. Gregory, Dist.-Atty. ..., and F. P. Justice, A. E. ... and Frank Hall, assistants ... General. The suits ... in the class that have been ... in local Federal court from ... time during the past two ...

...BIG DAMAGE SUIT.

...jury considering the testimony ... brought by Lucio Gar... ...of the Santa Fe, for ... due to the loss of ..., returned a verdict for ... in United States Dis... Trieber's court yesterday. ... stated that there was no ... on the part of the com...

...Against Brothers and ... Friends.

...issue of The Times for the com... week will be replete with accounts, ... pictures, and realistic descriptions of ... Grand Encampment of the Knights Templar. ... The entire week's festivities, including the ... electrical pageant, parades, drills, street and ... building decorations and other features of out... passing merit, will make the forthcoming issues ... The Times of unusual interest to absent ... Knights Templar and others not at the encamp... ment. ... Remember your out-of-town brothers and ... friends by sending them The Times, which may ... be mailed for one week to any address in the ... Postal Union for 25 cents. Leave orders at The ... Times Main Office, First and Broadway; Times ... Branch Office, 619 South Spring street, or with ... any regular Times Agent or Salesman.

Constructive.

MAKING AMERICANS.

School Board Asked for Funds to Educate Adult Immigrants at Night Schools and also in Homes—Little Attention Given Recall Talk.

A deputation of women of the Los Angeles Federation of Women's Clubs yesterday asked the Board of Education to finance constructive work in the way of educating adult immigrants in night schools and by home teaching.

Acting President Washburn expressed the board's interest in the subject, but said there seemed little likelihood of being able to provide any money for the purpose during the coming school year.

Deputy Superintendent Monlux said there are twenty-five night schools now, all of which are open to adults, and none of which are overcrowded.

Newspaper reports were all that Mrs. E. J. Waters and Maj. A. J. Copp, Jr., knew about alleged recall petitions, said to have been directed against them.

It was pointed out in connection with hearings of teachers who have not been re-elected that the Teachers and Schools Committee, composed of Mrs. Waters, Maj. Copp and Judge York, has invited the entire board to attend and that the committee has no power to act, but can only report to the board.

CANTATA BY PUPILS.

Sing of King Arthur and the Knights of the Holy Grail.

An ambitious cantata, "The Holy Grail," was presented by the musical department of the Los Angeles High School, in the auditorium of that institution last night. The performance will be repeated this afternoon, commencing at 2:15 o'clock.

The story of the work has to do with the legends of the Knights of King Arthur, and was arranged by an English author. The musical score is complete and brilliant and there are several captivating vocal solos. Miss Marion Brown takes the feminine lead.

ATTEMPTS SUICIDE.

A domestic argument, originating with a bottle of wine, was given as the reason last night for the arrival of Mrs. V. Inter, 22 years old, at the Receiving Hospital. Mrs. Inter had swallowed a quantity of bichloride of mercury at her home, No. 421 Kohler street. Prompt application of the stomach pump will probably save her life.

Attention, Local and Visiting Knights Templar.

The various issues of the Times for the coming week will be replete with accounts, beautiful pictures, and realistic descriptions of the Grand Encampment of the Knights Templar. The entire week's festivities, including the electrical pageant, parades, drills, street and building decorations and other features of surpassing merit, will make the forthcoming issues of The Times of unusual interest to absent Knights Templar and others not at the encampment.

Remember your out-of-town brothers and friends by sending them The Times, which may be mailed for one week to any address in the Postal Union for 25 cents. Leave orders at The Times Main Office, First and Broadway; Times Branch Office, 619 South Spring street, or with any regular Times Agent or Salesman.

"Died Intestate"

J. J. Hill Believed to Have Left No Will, as Son Calls Conference

Status of Estate Is Laid Before Directorate of Great Northern Railway

[By Tribune Leased Wire]

ST. PAUL, June 4.—The belief held in financial circles that James J. Hill left no will became a conviction when Louis W. Hill called together the directors of the Great Northern Railway company for a conference.

No statement could be elicited from any of the directors or officials close to the Hill family, but it is understood the purpose of the conference was to have laid before the directors the status of the Hill estate and how it would affect the management of the Great Northern.

It was stated on excellent authority that no Hill will has been found. If there is no will, the only course to pursue is for the heirs to petition for the appointment of an administrator.

Doubtless the news that Mr. Hill died intestate occasioned great surprise among the large circle of associates and friends of the dead financier.

Mr. Hill was one of the most astute and far-seeing men of his generation, and that he should overlook one of the most important duties connected with the preservation of his vast estate seems almost incredible.

He had, no doubt, matured plans in mind, but like many others, simply put off the matter of expressing in tangible and legal form his wishes regarding the disposition of his property.

The fact that his illness was of such brief duration and his passing so sudden and unexpected, may account for Mr. Hill's failure to make a will.

This story emphasizes with added force the necessity of attending to testamentary matters while in good health and in full possession of unimpaired faculties.

If you have not made a will we urge you to do so at once.

We invite you to consult our Trust Officers, all of whom are experts in Probate matters. Their advice will cost you nothing. Your Will written and safeguarded without cost if you name this Bank as your Executor.

Call or write for our booklet, "A New Hand at the Wheel," which explains in detail the service offered by our Trust Department.

CITIZENS TRUST AND SAVINGS BANK
Owned by the Stockholders of the CITIZENS NATIONAL BANK
Third and Broadway.

Painless Parker—Outlaw

His Confessions.

CHAPTER XLV.

Fair play to the customer.

That's the slogan of the Painless Parker dental organization.

It explains all the "unethical" things I do—for it has been my observation that being "ethical" is being unfair.

And let me say, parenthetically, that, when dental ethics permit of educating the people, giving the working man a square deal and treating one's professional brethren honestly, then, and only then, will I become "ethical." Just now, I think I have a little the edge—being "unethical."

The Painless Parker dental offices are established on the foundation principle that it pays to follow the Golden Rule. Other dental offices have an unfortunate habit of trying to follow the Golden Calf.

By bringing together under one roof an aggregation of trained dental specialists, I am able to give extraordinarily good dental service and at a minimum of cost. Strange to say, this is considered highly "unethical."

And yet I know that "ethical" dentists have often expressed the wish that they could group themselves as specialists together in one office. The trouble, according to their own story, is that their lack of business knowledge has made them distrustful of each other. Hence they poke along, paddling their own canoes in a hit-or-miss fashion, handling their practices in a slipshod way, getting about 10 per cent. efficiency both as regards the public and as regards themselves.

I have said that the furnishing of dentistry to the public is just as much a business as furnishing dry goods or groceries. And it requires executive ability and salesmanship just as much as it requires professional knowledge and skill. That's why advertising, a campaign of education, a reasonable charge for services rendered and business methods that are on the level bring home the bacon.

The American public isn't a big fool.

You don't suppose the success of the Painless Parker dental offices is just a piece of chance. Luck couldn't explain the fact that we have been prosperous in the face of the stupendous whispering campaign that we have had to meet.

No. It's just delivering dentistry in a modern, satisfactory way. It's daring to treat dentistry as if it were a commodity instead of a bunco game, that has made our business profitable—not only to the producer (the dentist,) but also to the consumer (the patient.)

Let me show you in detail in the rest of this series just what I mean when I distinguish between salesmanship and soft soap.

(To Be Continued.)

—Advertisement.

Los Angeles Office, 618-622 South Broadway

Boys—here's the ideal way to put in your summer vacation days—study wireless. It is intensely fascinating and will provide you with a knowledge that may prove most profitable. We are Southern California distributors for the De Forest Radio Telephone and Telegraph Co. Wireless Apparatus. We will be glad to furnish you with any information. Drop in today or tomorrow.

Wireless Instruction Books for Amateurs 25c

Apparatus of every description at varying prices—Murdock Receivers, Receiving Transformers, Tuning Coils, Variable Condensers, Detector Stands, Antenna Insulators, Spark Gaps and Rotary Spark Gaps, Transmitting Keys, Type T Tubular Audion Bulbs, etc. Prices lower than you might expect.

DRAKE-CLAPP
Electric Company
217 West 4th Street
F2228 Electric Wiring and Repairing Main 8661

—A Hosiery Department Worth Visiting

THE prevailing modes in hosiery are reflected in the unusual showings of new styles at this store. Many exclusive colorings and patterns will find favor among women who seek distinction in hosiery at moderate prices. Our guaranteed hose at $1 is recognized as a better than usual value. Visit this department.

INNES SHOE CO.
642 BROADWAY
—OPPOSITE BULLOCK'S

The "Gold-Standard"—
—in Tires

"You cannot gather Figs from Thistles!"

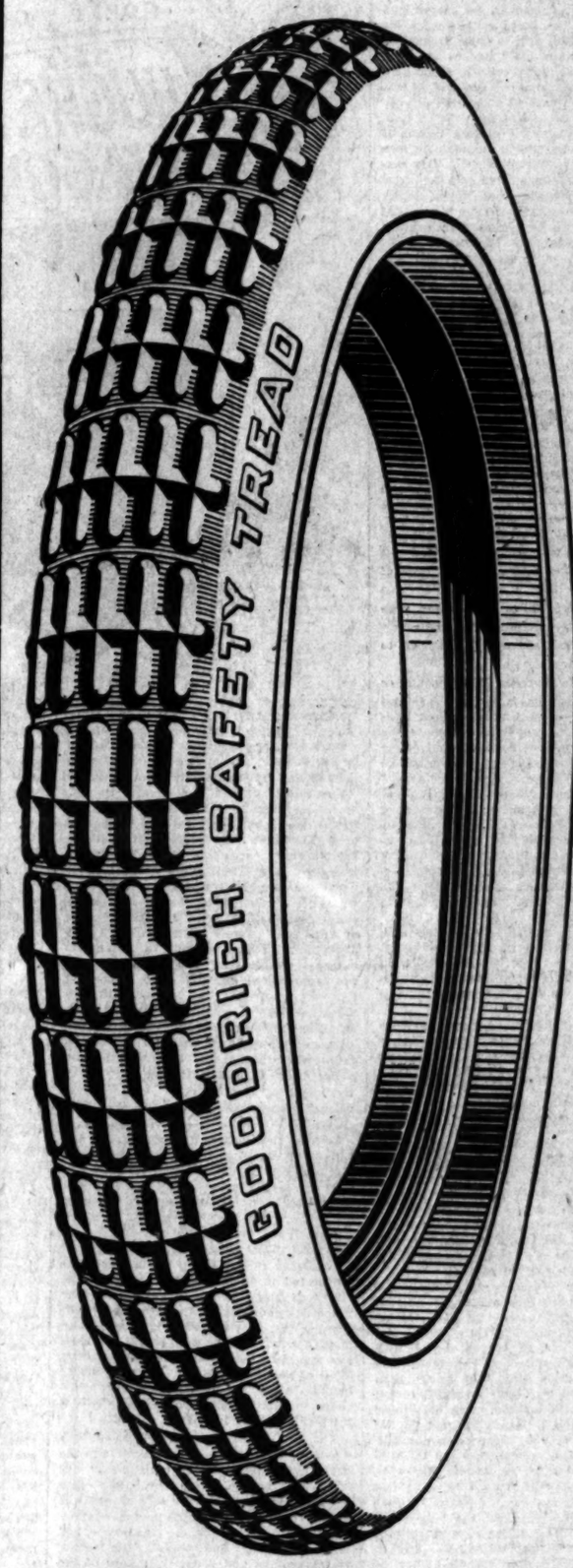

VALUES spring from *Conditions* that are logical as the Laws of the Universe.

The best-intentioned Tire Manufacturer *cannot* AVOID being heavily handicapped when competing against:—

1st—The *longest* Experience in Mfg. the Product.

2nd—The *greatest* Leverage on purchasing of Raw Materials at *lowest prices*, through ability to take *largest* quantities.

3rd—The *lowest Cost of Manufacturing*,—through largest VOLUME of Output.

4th—The clearly-demonstrated INTENTION to give *Consumers* and *Dealers* the full benefit of the large ECONOMIES resulting from possession of the three Cardinal Advantages above defined.

PLACE behind this set of Conditions a 47-year Record for Dependability,—Good-faith,—Initiative,—and you have a Summary which fits *no other* Tire Mfg. Concern, in the American field, than the B. F. Goodrich Co., which is:—

1st—The largest Rubber Factory in the world.

2nd—With a 47-year Experience in Rubber-Working.

3rd—With a raw-material *Purchasing-Power* indicated by the 130,000,000 pounds of Rubber Goods made, and marketed, during its latest fiscal year.

4th—With the Manufacture and Sale, during its latest fiscal year, of *50%* MORE Motor-Car and Truck Tires combined, than were produced and sold by the *next* largest Tire Concern in America.

THE Product of *such* a Tire and Rubber Concern,—when marketed under *such* conditions,—giving the benefit of such huge Economies to Consumers may well, and logically, be considered—"*The GOLD-STANDARD" in Tire Values.*

Therefore:—

—When you pay MORE than the Goodrich Fair-List prices here printed, for ANY Fabric Tire, you are merely "*contributing*" the difference.

Because,—You CANNOT get "*better*" Fabric Tires, —at ANY price!

Test them *thoroughly*,—and see!

Goodrich "Fair-List" Prices
(SAFETY-TREADS)

30 x 3	Ford Sizes	$10.40
30 x 3½		$13.40
32 x 3½		$15.45
33 x 4		$22.00
34 x 4		$22.40
35 x 4½		$31.20
36 x 4½		$31.60
37 x 5		$37.35

GOODRICH—
—"Black-Tread" Tires

The B. F. Goodrich Rubber Co.
Akron, O.

Los Angeles Branch,
946 So. Broadway.

TEXTAN

The New Goodrich Shoe Soles (for your Feet). Does for your Shoes what the Black "Barefoot-Rubber" Tread does for Goodrich Tires.

—Wears longer than Leather!
—Is Non-Slippery!
—Is more Flexible than Leather!
—Is Waterproof!
—Is Lighter than Leather!
—Is EASIER on your Feet!

Ask your Shoe Dealer, or Shoe Repairer, for Textan Soles on your next pair of Shoes.

PUBLISHERS:
THE TIMES-MIRROR COMPANY.
OFFICERS:
H. G. OTIS, President and General Manager.
HARRY CHANDLER, Asst. Gen. Mgr. and Treas.
HARRY E. ANDREWS, Managing Editor.
J. K. P'FAFFINGER, Assistant Treasurer.
MARIAN OTIS-CHANDLER, Vice-Pres. and Sec'y.

Los Angeles Times

EVERY MORNING IN THE YEAR.
Daily and Sunday, Illustrated Weekly and Semi-Monthly Magazines. Yearly $9.00; Monthly, 75 Cents. Postpaid. Daily Founded Dec. 4, 1881—35th Year.
Member, Class A, of the Associated Press. Leased wire mileage covered: Day, 22,000; Night, 28,000; words transmitted, 60,000, not including specials.
OFFICE:
New Times Building, First and Broadway.
LOS ANGELES (*Loce Ahng-hayl-ais*)
Entered at the Postoffice as mail matter of Class II.

FOR PRESIDENT
Charles Evans Hughes of New York
FOR VICE-PRESIDENT
Charles Warren Fairbanks of Indiana

TREND OF THE FINANCIAL NEWS.

CHIEF EVENTS OF YESTERDAY.

(At Home:) Weakness in Anglo-French bonds extended to a great portion of the general investment division with the result that trading fell into doldrums and was exceedingly irregular. Better prices were had in steels, rails, copper and a few of the war specialties. Steps to remove obstacles to American trade in South America have been taken at a meeting of commercial representatives in Washington. Wheat prices touched the lowest level for the 1916 crop, but revived on damage reports through excessive rain.

(For details see financial pages.)

AS A MEASURE OF PRECAUTION.

The King of Greece has ordered the complete demobilization of his army, but it is understood in diplomatic circles that Constantine will for some time sleep with one of his eyes open.

EVERYBODY—BUT!

Everybody is welcomed to the Republican fold except the shifty, deserting faithless, conscienceless, professional job-lifters. Later on, The Times expects to name some names. They are detrimental to the best interests of any party.

WILSON AND THE COLORED VOTE.

President Wilson will get but few colored votes. He favored the segregation of the colored office holders in Washington; he turned out many and appointed none. He sent a white man as Minister to Hayti, when it had always been the custom to have the country represented at the negro republic by a black man.

A CAMPAIGN EXIGENCY.

President Wilson has all the zeal of a new convert on the subject of preparedness and a desire to maintain the prestige of American arms. Now he is for the country at all hazards, and is not "too proud to fight." How will he reconcile the message to Congress in December, 1914, with his present position and his speeches on the tour of the country in behalf of a greater army and navy? But death-bed conversion never was popular with the American people.

THE LYONS EXHIBITION.

It is almost uncanny to read in the French papers that Lyons is still working steadily for the opening of her big exhibition in February, 1917, only seven months hence. They declare that a sum more than half as large again as that voted for the San Francisco fair is involved in the coming exhibition and that 167 stands have already been engaged by various nations.

That fact must surely augur well for peace. If France of all nations can blithely proceed with the arrangements for an exhibition, they cannot expect that the war will still be in progress in February, 1917.

WHO THREATENED US?

There is a lot of talk about President Wilson being entitled to support "because he kept us out of a war." What nation, except Mexico, has shown any desire to make war on us? Who is to blame for the irritation felt in Mexico but President Wilson himself, for some thing he has or has not done? Have not the complications below the Rio Grande arisen by reason of Mr. Wilson's own acts? As a savior of the country he is a grotesque figure. Why gush gratitude on him for avoiding something in the past, which has never existed, or even been encountered?

OVERLOOKS NO CHANCES.

The government of Great Britain overlooks no opportunities of acquiring anything that may aid it in its war with Germany. On the ocean it seizes and places in its transport service American ships on the pretext that the American corporation which owns them has German stockholders, and it receives President Wilson's protest with assurances that it will investigate and if it finds its acts were unauthorized it will pay—in the sweet by and by.

Its latest exploit in the city of Sheffield, Eng., was to burst up a traveling menagerie and commandeer an elephant and two camels to draw loads of boilers for government work. It is a wonder that it did not seize the gorillas, train them and send them to fight in the trenches.

LID CLAMPED DOWN.

For political reasons the Democratic leaders are moving heaven and earth to keep the official lid clamped tightly down in Mexico. The closed box contains an assorted lot of samples left over from the policy of watchful waiting. Nevertheless, enough of the truth squeezes out from beneath the clamps and hasps and padlocks to give the American public a hint as to the nature of the exhibits packed away in that secret chest of horrors.

Moreover, every American citizen of long residence in Mexico who has so far escaped with nothing worse than the loss of his property declares that had Wilson recognized Huerta at the time when he had the situation nearly in hand, instead of using the American forces to aid the northern rebels, today Mexico would not be a cemetery to its own people and a menace to American civilization.

THE DEMOCRATIC LEADER.

It is no news to our readers that the Democrats have renominated President Wilson. They (the aforesaid Democrats) are to be commended for so doing. He is the leader who has really led; who has led once to victory; who has led their thought and legislation; who is entitled to their allegiance. The Times will never be tempted to editorially abuse or affront President Wilson. He is the President of the United States and should have all the respect due to that high office, which he fills with dignity. He is a cultured and accomplished gentleman and has borne himself with credit in difficult situations and heart-trying ordeals, in spite of his mistakes. Because he is our President, however, he cannot and does not hope to escape criticism for his public acts. The Times has frequently called attention to his blunders and will continue to do so, but there will be no acrimony in this campaign, we are glad to say. There will be an earnest discussion of principles and policies and of the political merits of the candidates. President Wilson is a dogmatist, who should be in a college chair, not in the White House. His economic fallacies have spelled ruin for thousands of American producers; his incapacity for administrative organization has loaded the backs of the taxpayers with onerous burdens; his truckling to labor-union bosses has been disgraceful; his misapprehension and mishandling of the Mexican problem have cost this country millions—to say nothing of private losses and to be added to the sad toll of human life; his attitude on the pressing business of national preparedness has been inconsistent and ineffective, and as a result the nation is floundering. Yes, President Wilson deserved renomination by his party; but he does not deserve re-election by the people. The Times is sanguine that he is not in accord with the strong tide of national sentiment and he will be swept aside in November. The country does not want, and will not have, four years more of Democratic incompetency and destructiveness.

SOLDIERS OR SANDBAGS?

That was a magnificent and impressive parade Wednesday afternoon, with each of 70,000 citizens holding an American flag and walking three miles through the business district as a demonstration of eagerness for preparedness and willingness to participate in it.

But the whole of those 70,000 people, or a number almost as large as the entire standing army of the country, would have been yesterday or would be today—in the significant words of Admiral Winslow—"nothing more than sandbags to stop bullets before a trained and well-disciplined army."

Courage and enthusiasm do not make preparedness. The enthusiastic demonstration, as Admiral Winslow said, will do much toward stimulating Congress to give the country the naval and military defenses that it needs. But it is the training, the constant and thorough training of each individual citizen, that makes an army competent to resist any invader.

"People should realize," the admiral said, "that military training is absolutely necessary in order to fight successfully, even though the ranks may be filled with enthusiastic, brave men such as marched through the streets of Los Angeles."

The small divisions of regular troops marched in marked contrast to the heavy divisions of civilians. Even the bent and grayed veterans of the G.A.R. kept their step, held their distances between ranks and covered their file leaders, as men do—no matter how old and feeble they become—when once they have been trained. The marines marched through the street, not only in perfect order, but continually going through manœuvers, wheeling and turning at words of command, each squad moving as one man, each company responding automatically to the captain's order. They would have preserved the same mobility, executed the same precise and quick movements, under fire as readily as on parade.

The civilians—enthusiastic, brave, patriotic as any marine, soldier or sailor—were much of the time out of step, shouted to one another, waved to their friends and answered the cheers of the crowd with cheers of their own. They had never been trained to march, they had never been trained to heed words of command, to put themselves at the disposal of an officer and move automatically into a banquet hall or into the jaws of hell, as occasion required.

America cannot longer dare put its faith in its massive numbers of untrained men. Every citizen should be a soldier. There should not be a man in good health between the ages of 18 and 45 in the length and breadth of the land but who could instantly take his place in the field and perform soldierly duties. We know not what hour the enemy may strike at our gates. It will then be too late to train soldiers to meet the first and crucial shock of invasion. Los Angeles alone could march 70,000 into the field, but yesterday or today they would be no more than sandbags to stop bullets.

But think what it would mean if tomorrow those 70,000 were thoroughly trained, thoroughly equipped, thoroughly officered men of the line! Los Angeles alone would then have an army nearly as large as that which now serves the entire United States, which is a pitifully small army for the magnitude of our possessions and riches, for the dignity of our nation, for the support and fulfillment of our enormous responsibilities.

THE COUNTRY WON'T WORRY.

The Democratic press is all wrought up because Charles Evans Hughes, a member of the Supreme Court of the United States, has been nominated for the Presidency. They affect to believe that it is dragging the ermine in the mire of politics, etc. Yet there has hardly been a prenomination campaign since Washington's second election when some Justice of the Supreme Court has not been thought of or been prominent in connection with the Presidential candidacy. The list from 1796 until now includes James Iredell of North Carolina, Chief Justice John Marshall, Justice John McLean of Ohio, Justice David Davis of Illinois, and Chief Justice Chase, who sought the nomination in 1868 against Grant. In 1912 former Justice Hughes, in the convention that renominated W. H. Taft, had two votes on the first ballot when Taft was named. It has always been a matter of fitness and availibility as compared with other candidates.

A Frantic Effort.

TAXATION AND GOUGING AND PAINFUL REMINDERS.

Must the sore taxpayers of Los Angeles be continuously reminded of the $100,000 of their money that was wasted in the so-called "reappraisal" of city and county property by the so-called Joint Bureau of Appraisal? Realty men, builders, business men and property owners have for several days been receiving post cards from the former superintendent of the bureau, inviting them to pay sums ranging from $3.50 to $12.50 for what are described as "land-value maps showing the full values of the Joint Bureau of Appraisal." Two kinds of maps are thus advertised, a series applying to the central business district and others dealing with the "reappraisal districts" into which the city was divided for the purposes of the fad valuation scheme. All the maps on sale, according to the cards, show values placed upon the different properties by the bureau under what the head of the erstwhile valuation body is pleased to call "my supervision as superintendent." "You can use these maps in many ways," the card concludes.

Several questions of a pertinent and impatient nature must be rising in the minds of those who are thus importuned to buy from the ex-appraiser. "In what way can these maps be used?" the harassed taxpayer might very conceivably ask. "If they are so useful, why haven't the city and county assessors made some real use of them?" The alleged information that has been incorporated in them certainly cost enough. "If these maps have any value," another property owner might naturally ask, "whose are they that they should be hawked around in such a way?" The public paid the salaries and expenses involved in the enormous labor of getting them out. One skeptically inclined could find many things to wonder about in this strange proceeding. Is it a justifiable speculation by an ex-official?

The public of Los Angeles listened with a patience that is almost unbelievable to the explanations and alibis of this and that city and county official before The Times came out a few months ago with a frank analysis of the reappraisal scheme and the statement that through it the taxpayers had again been fooled and gouged. The leading realty brokers and property owners of the city, men supposed to know real estate values if anyone knows them, have confirmed and emphasized the assertions then made. At a recent indignation meeting, held in a downtown office building and attended by over fifty men of this caliber and capacity for judging and by both the city and county assessors, the work of the bureau was pronounced to be of absolutely no merit or worth, and the two officials present were urged to pay no attention to it. The advice, as nearly as may be ascertained, was really unnecessary, neither assessor having paid much attention to the bureau's findings.

The taxpayers would probably prefer to forget the reappraisal farce. It is certain that the city and county officials would. The money is spent and, like most of the public funds put into the ventures of the faddists, is gone forever. All that anyone outside the Courthouse and the City Hall knows about the origin of the reappraisal plan is that someone conceived the idea about eighteen months ago that the annual valuation work of the city and county assessors' offices ought to be duplicated by a third appraisal body acting under the direction of the two regular assessors. It was explained that the object was to arrive at a uniform valuation to be used as the basis for both city and county taxation. Rumblings were heard from those questioning the need of the work and the advisability of creating a brand new commission to eat up public moneys, but these were promptly countered by the officials taking the lead in the movement with explanations about the pressing demand for such a scheme.

More rumblings were heard when a man who had never bought, sold or leased a piece of real estate in his life was selected by the civil service route to take charge of the great work. If the work of a city assessor who had been in office for twenty years and a county assessor who had served for nearly ten years really needed checking up, said many observers of the plan, the checking operations ought at least to be in the hands of acknowledged experts. Again the skeptical were assured that everything would be all right. The introduction by the newly-appointed superintendent of the bureau of the fearfully and wonderfully-scientific theories of valuation that were later one by one quietly knocked in the head by the assessors became a matter of history with The Times exposure. The results of the experiment may, in fact, be put down to $100,000 worth of experience, not only for the taxpayers, but, by the frank admission of some of those in the City Hall and Courthouse, for the public officials as well. It is a distressing revival of a painful subject, this effort upon the part of the former bureau head to peddle around at so much per the supposedly-chloroformed data that cost the public of Los Angeles city and county so much wasted money.

WE NEED THE SPUR.

Instead, as pessimists claim, of there not being sufficient jobs to go around, there are not enough men to fill the jobs already on the waiting list. That is why exceptional salaries for the exceptionally competent keep always on the up grade.

The Federal Bureau of Foreign Commerce is facing this truth in seeking for young Americans sufficiently versed in foreign languages to be of service in extending our trade with other countries. So small a percentage of applicants have a practical working knowledge of any one foreign tongue, especially of French, Spanish or Russian, that organized effort to extend our commerce abroad is heavily handicapped. French is the diplomatic language of the world. Spanish is the key to the great trade storehouse of South America; Russian opens the gateway for our business men to an undeveloped empire of nearly 200,000,000 people.

Thousands of our young citizens, who enter crowded professions at home or meet the fierce competition of native business, have no idea of the boundless futures they are missing because their education did not include the complete mastery of at least one foreign language.

At present preparedness for national defense occupies first place in the national councils, and with it is properly coupled commercial expansion. Home life in America is so attractive, so pleasant, so advantageous, so far more desirable than life in any foreign country that we are not surprised at the universal wish of young Americans to remain rooted to their native soil. We must have scouts, however, in our home army. If we are to capture the trade of South America, to get a foothold on the big business premises of the Russian empire, to see our American mercantile marine as well developed as our natural resources, we must have specialists trained in the language of Europe and the Orient to go forth as soldiers of peace, willing to forego home comforts, to capture the various trade and commercial strongholds in foreign lands.

Their reward will be great, not only in personal profit but also in the general good it will bring to the whole United States. The advantages of home life in America are the leading disadvantages to the commercial expansion so necessary to our future progress.

Col. Ike Sherwood of the Toledo (O.) district, has changed his mind and will make another race for Congress. This puts it up to Col. Bryan to get busy at St. Louis this week.

Some of the biscuits we meet up with in the quick lunch places ought to be able to qualify in the shrapnel stakes, to be used by the allies in the great war.

THE DISAPPEARING FLAG.

BY WALTER J. BALLARD.

It is an argument fit only for presentation to the marines, to whom, according to popular belief, one may tell anything that is discredited elsewhere, to say that because the ships of the Pacific Mail Steamship Company, which plied between Pacific Coast ports and ports of the Orient, have been sold for use elsewhere, the trade which they carried will not be transferred to Japanese vessels.

That argument originated in the fertile brain of Andrew Furuseth, president of the International Seamen's Union, who worked with Senator La Follette to produce the so-called seamen's law, which is proving to be a law fatal to the American merchant marine.

It is true, as Mr. Furuseth said, that these particular vessels will nominally remain under the American flag, but though they have not been transferred to Japanese ownership (as yet,) the Pacific-Orient traffic that they carried under the American flag will go to Japanese lines. That is the important, humiliating and costly fact, says the Journal of Albany, N. Y.

The withdrawal of these ships from the trans-Pacific lanes leaves only one steamer flying the American flag in service between American and oriental ports. Only one American steamer, while our exports last fiscal year to the Far East were:

Japan	$ 41,514,792
China	16,402,475
Philippine Islands	24,755,320
Australia	43,620,676
British India	11,696,004
Russia in Asia	23,353,114
Straits Settlements	8,845,765
New Zealand	8,365,973
Hongkong	8,185,315
Total	$186,739,434

And our imports therefrom:

Japan	$ 98,882,638
China	40,829,710
Philippine Islands	24,029,169
Australia	23,705,010
British India	51,982,703
Russia in Asia	881,659
Straits Settlements	24,929,878
New Zealand	3,539,029
Hongkong	2,044,539
Total	$270,884,335

Our Far Eastern 1915 fiscal year:

Imports from	$270,884,335
Exports to	186,739,434
Total	$457,623,769

With only one steamer flying the American flag plying between Pacific Coast ports and oriental ports. Yet President Wilson approved and signed the American merchant marine-destroying Furuseth-La Follette seamen's law.

Mr. Furuseth is further reported to have said that, "compared with the influence exerted by the Panama Canal and the wars in Mexico and Europe, the seamen's law is a drop in the bucket."

A man who undertakes to discuss an important subject should know of what he is talking. The Panama Canal certainly does not stand in the way of expansion of our merchant marine. On the contrary the facilities which it affords are conducive to expansion. The war in Mexico does not affect our shipping. And such effect as the European war has is only temporary.

On the other hand, the Furuseth-La Follette seamen's law has an effect, a fatal effect, upon all American ocean shipping, particularly Pacific. One of the first acts of the Congress meeting next December should be its immediate unconditional repeal. If it is not repealed we may bid "good-by" to what is left of the American ocean-going merchant marine.

RIPPLING RHYMES.

FARMING.

The farmer drives his team afield,
And whistles as he goes. 'Twas thus
some bygone poet spieled, of things
no poet knows. Few poets ever
pushed a mule across a rocky farm,
or, laboring with rusty tool, disabled
back and arm. Burns was the only
farmer bard I can remember now;
and he believed the life too hard, and
gladly soaked his plow. I've never
heard a farmer lift his voice in ardent song, except when, at the noonday shift, he heard the dinner gong.
I used to drag my weary bones the
furrowed field along, and I put up a
thousand groans, where I turned loose
one song. The farmer has so much
to do, before the day takes wing, so
many errands to pursue, he has no
time to sing. He only whistles now
and then, when he would call the
dog, to chase from out the corn again,
some stray, bone-headed hog. His
eyes are fixed upon the sky, to note
the weather signs, for rain will rust
his growing rye, and spoil his pumpkin vines; and drought will kill the
beans and peas he planted in the
spring; and, thinking over things like
these, he fails to smile and sing.

WALT MASON.

Marshes of Mesopotamia.

[London Chronicle:] The marshes of Mesopotamia were famous in the time of Alexander the Great. One of the last acts of his life, within a few weeks of his death, was a voyage down the Euphrates to the great dyke of Pallakopea, about ninety miles below Babylon. This sluice had been constructed by the ancient Assyrian kings to let off the water of the river when it became excessive into the marshes. It was reported not to be working well, and Alexander proposed to construct another sluice lower down. He sailed on into the marshes, steering his vessel himself, with his diadem on his head, to explore them and the tombs of the kings, and so extensive were the lakes and swamps that Alexander's fleet lost its way among them.

One Irishman in Heaven.

[Argonaut:] One of Glasgow's public men is noted for two things—his quick wit and pride in his Celtic origin. He was walking down Sauchiehall street one fine evening with an Englishman, when the latter, looking at the sky, remarked: "How bright Orion is tonight!" "Ar-rh!" replied the other, "so that is O'Ryan, is it? Well, thank the Lord there's one Irishman in heaven, anyhow!"

THE SELF STARTER.

BY EUGENE BROWN.

"As a follower of our fallen friend, Thomas Jefferson, I thought you were in St. Louis," I remarked to the Old Timer, as I noticed his portly form leaning against the mahogany. "They have a hotel named after him, and there is plenty of local color, including the biggest brewery in the country."

"I'm an absentee," said the old man.

"As an original Wilson man you surely ought to be numbered among those present," persisted I.

"Don't rub it in," pleaded the pioneer. "You forget that I was an original Cleveland man, an original Roosevelt man and an original McKinley man. Can't I change my mind if I want to? It's a sign I have one to change. Anyhow, I don't need to go to St. Louis. I had a letter from Doc Wilson saying that I needn't come if I didn't want to. I think he said he had the situation pretty well in hand. He had written the platform, picked out a Vice-President, reviewed the speeches of the two chairmen, told the resolutions committee what to say to Gompers and the ladies and outlined the remarks of thirty-two ambitious orators who were to surprise the convention with the name of Wilson. Then, not having much to do, he had gone out with his wife to buy a silver mug for the McAdoo baby. Nothing could bother him but Bryan, and William was trying out a muzzle that had been made for the biggest Great Dane in Copenhagen. The prexy has 'em all perfectly trained. It's a government of the people, he says, by me, he adds. He's a wonder."

"He's a man of peace," urged I.

"He's a piece of a man, all right," said the veteran. "Did you see how he had Martin Glynn drilled? When he picked Martin for the eye-opener he must have sent him a set of Dr. Wilson's matchless history of our peerless country. He told about all the international complications all the Presidents had ever had that were settled by negotiation and correspondence. Wilson was not the only one that wrote notes. He holds no patent on the typewriter, and the only thing he claims is that he can write more and longer letters on the same subject than his illustrious predecessors."

"I see the administration discovered the three 'P's'—peace, preparedness and prosperity," suggested I.

"Yep," said the old man. "Sounds funny, doesn't it? Guess the three P's are for purely partisan purposes—eh, what? But it's an odd mixture, anyhow. Peace and preparedness don't seem to hook up so blamed well in the popular mind, and it listens cute to hear the Democracy advertising itself as the party of prosperity. It has been billed as the party of reform, of change, of a new deal, but hasn't had the courage to specialize as the party of prosperity. It's a wonder that the Old Guard leaders don't sue the Democrats for trespass."

"Maybe the Democrats could prove an alibi," suggested I.

"I bet they could."

"I see that Bryan cried when Glynn told the convention how Wilson had kept the country from war," continued I.

"That's one thing I'd like to see—William weeping for another man," resumed the old gentleman. "I imagine they had to swab up the place after he got through. We ought to have a moving picture of that—William weeping for peace, in four reels. Nebraska Bill is for the three P's also — peace, prohibition and piffle. I don't see how he restrained himself from running his specialties in on the committee on resolutions."

"He wasn't a delegate," said I.

"That don't make any difference to him," retorted the veteran. "If he wants to talk he'll break out anyhow. He's prepared for that all the time."

"Speaking of preparedness," said I, "were you yourself in the big parade?"

"I was that," replied the old man. "I formed a division all by myself. I believe in being prepared for everything, even to marching as a division. I was 'elderly citizens on foot.'"

"There were several thousand of you, then," said I.

"You betcha. I counted for a bunch of them myself."

Utilizing Waste.

[Philadelphia Public Ledger:] Elimination of waste by the utilization of by-products—the doctrine upon which the dye industry of Germany has been built—is being applied to a constantly increasing extent by American manufacturers and one of the most recent examples is found at the licorice extract plant of MacAndrews & Forbes, in Camden, where the licorice root, after the substance has been extracted, is made into wall-board and box-board.

Before the new product was manufactured at the Camden plant, thousands of tons of waste licorice root were fed into the furnaces. The crushed root had slight fuel value and burning meant only an easy method of getting rid of accumulated waste. Some time ago a process was discovered by which the root, after yielding the extract used for medicinal purposes and for flavoring tobacco, is made into a chemical wood pulp and pressed into an excellent substitute for wall-board, or in varying weights adapted to the manufacture of light packing cartons. As wall-board, the by-product is said to have much to commend it as a substitute for wood-board by reason of its fire-resisting qualities.

The Camden concern is the only one in the country utilizing waste licorice root in this way. While company officials are reticent on the subject of the new process, it is understood that the demand for the by-product at present far exceeds the production, although the cost is said to be no less than for the ordinary type of wooden wall-board.

[Chicago Herald:] "Salvation is free!" exclaimed the evangelist. "Huh, I guess you never stacked up against a church fair, did you?" demanded the victim in the back row.

PEN POINTS

BY THE STAFF.

Wilson again.

Good morning, Mr. Wilson, good-by!

Macbeth in the movies is a deal like a Wagner opera on a phonograph.

The June batting average paid ought to get him a seat in the big league.

The trouble about Grover Cleveland cited about birth control is he don't need it.

There is many a politician in the country who would like to be what Hughes does it.

The new summer hats do not resemble nothing quite so much as a salary envelope for two.

Woodrow Wilson has been picked as the goat to carry the load of the Democratic party into the wilderness.

The apotheosis of a politician indulged in by a cook: "They always have any lumps in my mashed potatoes."

Former Justice Hughes has quit cigars. No wonder it is said that the reporters could not smoke him out.

Fishermen report that the present fish indicate a wet summer. Also crawfish are great for signs of things.

All of the national conventions are now over but the one which they ought to nominate Charlie Chaplin for President.

It is now up to the Democrats to make good that campaign slogan, the St. Louis platform. Not a word to say about it.

What would a Democratic platform be without its "safety first" alarm" plank. It never has anything to "point with pride" to.

Both conventions reaffirmed favor of preparedness, but the Republican platform means it and the Democrats have shown that they don't.

City buyers of vegetables want to do away with the Chinese gardener man. And, with Russia on the one side, this ought to be an easy thing.

But it isn't the white man that President these days is showing the most the intense humanity of all human feelings. He is the Chief Executive of the nation.

The Frisco Railroad is being sold at public auction. Everybody ought to attend; she is offering for bargains. The upset price is only $45,000,000.

The advertisement of a dairy house, "We have every modern charms," did not refer to the cows altogether; it included a picture of the lady clerks.

The country has reached the highest cost-of-living place in history. How much a dollar will buy is not as important as how much a man can earn in a day.

The watchful-waiting policy of President Wilson has made the Democratic party stand like a statue with one leg in the air and a finger pointing directly backward.

Thomas Riley Marshall is mentioned on the ticket. The Democratic wing of the Democratic party will want him, but Tom Taggart has already that settled it. Taggart has been dead for the Senate in the past, but he is the best poker player in the state.

The increase in the price of silver is remonstrating. The prices, which are the result of touched in years, will not affect the late production and the increased price from going out of circulation. old silver bonanza days, but may be on the way back. The increased demand of Europe for shipments for coinage purposes is the cause of the rise.

Two sessions of Congress have passed since the Republicans unveiled the staggering national deficiency in ocean commerce, but the Democrats have failed to agree with themselves on any sort of a bill to meet the present exigency.

THE BROKEN BOY.

By Katharine Tynan.

The broken soldier sings to-day,
He's but the remnant of a man,
maimed and battered and gray,
But the soul that was his when
goes singing like the
Like the
not be confined.

The Lady at the Ball has
a light task:
He works in the
as a bee;
One hand is but a
face a pitied mask;
The gay soul from
bird set free.

Whistling and singing
on wings,
The others sing
on the spade;
Whole men and
little things,
The soul of
thrush in a glade.

Hither and thither
in on the grass,
The soul in the
beautiful and
And while he
the bright
The bird
ties its

Wilson again. This is a

Good morning, Mr. Wilson, good-by!

Macbeth in the movies is a deal like a Wagner opera on a phonograph.

The June batting average paid ought to get him a seat in the big league.

The trouble about Grover Cleveland cited about birth control is he don't need it.

There is many a politician in the country who would like to be what Hughes does it.

The new summer hats do not resemble nothing quite so much as a salary envelope for two.

Woodrow Wilson has been picked as the goat to carry the load of the Democratic party into the wilderness.

The apotheosis of a politician indulged in by a cook: "They always have any lumps in my mashed potatoes."

Former Justice Hughes has quit cigars. No wonder it is said that the reporters could not smoke him out.

Fishermen report that the present fish indicate a wet summer. Also crawfish are great for signs of things.

All of the national conventions are now over but the one which they ought to nominate Charlie Chaplin for President.

It is now up to the Democrats to make good that campaign slogan, the St. Louis platform. Not a word to say about it.

What would a Democratic platform be without its "safety first" alarm" plank. It never has anything to "point with pride" to.

Both conventions reaffirmed favor of preparedness, but the Republican platform means it and the Democrats have shown that they don't.

City buyers of vegetables want to do away with the Chinese gardener man. And, with Russia on the one side, this ought to be an easy thing.

But it isn't the white man that President these days is showing the most the intense humanity of all human feelings. He is the Chief Executive of the nation.

The Frisco Railroad is being sold at public auction. Everybody ought to attend; she is offering for bargains. The upset price is only $45,000,000.

The advertisement of a dairy house, "We have every modern charms," did not refer to the cows altogether; it included a picture of the lady clerks.

The country has reached the highest cost-of-living place in history. How much a dollar will buy is not as important as how much a man can earn in a day.

The watchful-waiting policy of President Wilson has made the Democratic party stand like a statue with one leg in the air and a finger pointing directly backward.

Thomas Riley Marshall is mentioned on the ticket. The Democratic wing of the Democratic party will want him, but Tom Taggart has already that settled it. Taggart has been dead for the Senate in the past, but he is the best poker player in the state.

The increase in the price of silver is remonstrating. The prices, which are the result of touched in years, will not affect the late production and the increased price from going out of circulation. old silver bonanza days, but may be on the way back. The increased demand of Europe for shipments for coinage purposes is the cause of the rise.

Two sessions of Congress have passed since the Republicans unveiled the staggering national deficiency in ocean commerce, but the Democrats have failed to agree with themselves on any sort of a bill to meet the present exigency.

THE BROKEN BOY.

By Katharine Tynan.

The broken soldier sings to-day,
He's but the remnant of a man,
maimed and battered and gray,
But the soul that was his when
goes singing like the
Like the
not be confined.

The Lady at the Ball has
a light task:
He works in the
as a bee;
One hand is but a
face a pitied mask;
The gay soul from
bird set free.

Whistling and singing
on wings,
The others sing
on the spade;
Whole men and
little things,
The soul of
thrush in a glade.

Hither and thither
in on the grass,
The soul in the
beautiful and
And while he
the bright
The bird
ties its

To Colors.

SERVICE WILL BE UNIVERSAL.

Would be Called in War, is Gen. Bell's Warning.

Monterey Recruits of Their Opportunity.

L. Doheny Speaks of Lesson of Big Parade.

A prophecy of universal military service in the United States in event of war, was made yesterday by Maj.-Gen. J. Franklin Bell, U.S.A., commanding the department of the Pacific. Addressing several hundred men at the final military lecture-talk for instruction of men who will attend the Monterey encampment, Gen. Bell said:

"There is just this much about it, gentlemen, in deciding on the question of attending these business men's training camps, you are making a choice as to whether you will shoulder a musket or carry a saber in case of a serious war. Rely upon it, be assured that, whether you want to or not, you will carry one or the other.

MUSKET OR SABER.

"Universal military service will be enacted as soon as the need arises. There must be officers in readiness, ready to spring to the command of these men when the day of need comes. I cannot promise you that every man who attends the Monterey camp will receive a commission, but I can assure you that your opportunity to carry a saber instead of a rifle lies in the Monterey camp."

LESSON OF PARADE.

"You and I and the rest of the business people of this country yesterday expressed ourselves on this preparedness question. The people in Washington, whom we send there to attend to national affairs for us, know what we want. They can have no further excuse for delaying, as we have done on one pretext and another for so long. The spirit of the people, the spirit of these training camps, and the men who attend them will force the administration to stop playing politics with the serious problem of national defense. I do not speak too highly of the benefits of the training received at the camps of instruction. Every man who by any chance might be called upon to serve his country in the hour of peril owes it to himself, to his country, and to posterity, to attend. Untrained men and officers are a liabilities. Through the training camp idea they are to be given an opportunity to become assets. I urge you to attend the Monterey camp."

ADDRESSES ENGINEERS.

Before leaving for San Francisco today Gen. Bell addressed local members of the recently-organized Seventh Volunteer Engineer Corps. Speaking of the value of the organization, he said:

"I believe your organization will be of almost inestimable value. In time of war it will be able to make use of men who would, because of advanced age, be barred from actively participating in the regular engineering work of the army. These men, with their years of experience, will be useful units. I think an organization such as yours is the best way to go at this business of bringing the national reserve engineer officers to the colors."

The meeting, held in the City Council chamber, was largely attended. Capt. John T. Leeds, Engineers, U.S.A. (retired,) presided, following his address Gen. Bell answered several questions relative to the duties and attractions of the Monterey camp for engineers, and urged the men to attend.

Too Talkative.

TOO TALKATIVE TONGUE GIVES HIM AWAY.

CONFIDES IN "TRUSTY," WHO INFORMS POLICE.

Accused of Diamond Robbery in Montana is Held on Further Charge of Being Member of Gang Which Broke Into Tailor's Shop in This City.

[illegible] Stocker, alias Stoyer, talked too much in the County Jail, and instead of facing extradition proceedings to a charge of a diamond robbery in Great Falls, Mont., he faces a charge here on a charge of being one of a gang that broke into the tailor shop of Morris Levy, No. 934 West Sixth street.

The burglary was effected by persons entering the tailor shop over the roof of a rear door. They carried away eight bolts of goods and other articles.

Stocker was arrested on telegraphic request from the Great Falls police, who said he was accused of having stolen diamonds valued at $1000. He alleged he received the gems from a girl whom the police say died from pneumonia, a few days after the robbery.

Stocker was held in the County Jail, where he became confidential with a "trusty." The "trusty" carried the tidings, and Stocker was induced to repeat his story to the police. He was taken to the City Jail where, the police say, he made a complete confession. The police authorities agreed to waive extradition and let the local authorities try the case.

Deputy District Attorney Cox was arrested yesterday on advices given by Stocker, and detectives are now searching for Harry Barrett, Phil Harris and Jack Morton, who are supposed to be on the border near Calexico. Detectives Why and Crow have been assigned to trace them.

Don't Procrastinate.

Don't put off your ads in The Times Financial Section.

All [illegible]

The smile [illegible] be awarded a niece [illegible] No. 9, [illegible]

Knig[illegible]
(Continued [illegible]

day the following special trains [illegible] ing to Los Angeles their families [illegible] Via Salt Lake [illegible]
One special [illegible] Pedro, with [illegible] Commandery [illegible] co, at 9:15 [illegible]
One special [illegible] Pedro with [illegible] East Bay [illegible] Gate, Oakland [illegible] manderies,) [illegible]
One special [illegible] City, Mo., [illegible] mandery No. [illegible] Via Santa [illegible]
One special [illegible] (Chicago,) [illegible] Commandery [illegible]
One special [illegible] containing [illegible] Commandery [illegible]
One special [illegible] bers of Grand [illegible] gon, at 10 a.m.
One special [illegible] with members [illegible] mandery No. [illegible]
One special [illegible] ty-five members [illegible] mandery, No. [illegible] 7:50 p.m.
Special trains [illegible] morrow and Saturday special trains [illegible] over the Southern [illegible] cial trains and [illegible] the Salt Lake [illegible] trains and to [illegible] the Santa Fe.

THIRTY-SEVEN [illegible]
Thirty-seven [illegible] pines, Mexico, [illegible] will be represented [illegible] Hotel Alexandria [illegible] quarters for the [illegible] and the Grand [illegible] thirty-four States [illegible]
Brig.-Gen. [illegible] Grand Marshal [illegible] Templar parade [illegible] terday announced [illegible] lows: Colorado, [illegible] Rinker; Idaho, [illegible] Jenkins; Illinois, [illegible] Redmond; Iowa, [illegible] Bromwell; Kansas, [illegible] C. Babb; Louisiana, [illegible] W. Armstrong; [illegible] Rhode Island, [illegible] Sherwood; Michigan, [illegible] Norris; Minnesota, [illegible] Page; Missouri, [illegible] Benoist; Missouri, [illegible] K. Davis; New York, [illegible] Harvey B. Glidden; [illegible] E. Sir Joseph [illegible] Mexico, V. E. Sir [illegible] Oregon, V. E. Sir [illegible] Pennsylvania, [illegible] Russell Laird; [illegible] E. Sir Thomas [illegible] ington, E. Sir [illegible] Wyoming, V. E. [illegible]
The first impression [illegible] conclave week [illegible] Hotel Alexandria [illegible] 6:30 in honor of [illegible] ter Smith of [illegible] and ladies. The [illegible] Eminent Sir Elias [illegible] Francisco, Grand [illegible] nia, and his suite [illegible] be laid for 150 [illegible]
Last night marked [illegible] construction and [illegible] plar amphitheater [illegible] and West Twelfth [illegible] be the chief vantage [illegible] ing all the parades [illegible] during conclave week [illegible] will be held the [illegible] drills by the crack [illegible] from all over the [illegible]
The amphitheater [illegible] capacity of 15,000 [illegible] o'clock yesterday [illegible] 12,750 seats had been [illegible] for seats have been [illegible] east as Maine.

Sta[illegible] Sh[illegible] 336[illegible]

PEN POINTS
BY THE STAFF.

Wilson again. This is no outlook.

Good morning, Dr. Wilson-by!

Macbeth in the movies is a good deal like a Wagner chorus on a phonograph.

The June batting averages of the pid ought to get him a place in the big league.

The trouble about those most cited about birth control is that they don't need it.

There is many a politician in the country who would like to know how Hughes does it.

The new summer hats for women resemble nothing quite so much as a salary envelope for two weeks.

Woodrow Wilson has been picked as the goat to carry the sins of the Democratic party into the political wilderness.

The apotheosis of a prune was indulged in by a cook: "May I never have any lumps in my mashed potatoes."

Former Justice Hughes says he has quit cigars. No wonder, now that the reporters could not follow him out.

Fishermen report that the shad fish indicate a wet summer. Also crawfish are great for backing signs of things.

All of the national conventions are now over but the parties. Now they ought to nominate Charlie Chaplin for President.

It is now up to the Republicans to make good that cheer when the St. Louis platform said a word to say about it.

What would a Democratic platform be without its "preparedness alarm" plank. It never has been a thing to "point with pride."

Both conventions resolved in favor of preparedness, but the Republican platform means it. The Democrats have shown that they agree with themselves as a matter of best method to be employed in regulation to the upbuilding of the merchant marine. As a consequence there has been no legislation and, however, nor is it at all certain that any sort of a bill will be passed at the present session of Congress.

THE BROKEN SOLDIER.
By Katharine Tynan.

The broken soldier sings and dies
The day to dark,
He's but the remnant of a man,
maimed and half-blind;
But the soul they could not bind
goes singing like the lark
Like the incarnate Joy that
not be confined.

The Lady at the Hall has given
a light task;
He works in the gardens
as a bee;
One hand is but a stump and
face a pitted mask;
The gay soul goes singing
bird set free.

Whistling and singing like a
on wings,
The others stop to listen
on the spade;
Whole men and comely; but
little things,
The soul of him's
thrush in a glade.

Hither and thither hopping
in on the grass,
The soul is the broken
beautiful and brave;
And while he sings the
the bright boons
The bird caught in the
ties its joyous

To Colors.

VICE WILL BE UNIVERSAL.

Would be Called in War, Gen. Bell's Warning.

Monterey Recruits of Their Opportunity.

Doheny Speaks of Lesson of Big Parade.

...efficacy of universal military ...n the United States in event ...was made yesterday by Maj.-... Franklin Bell, U.S.A., com... the department of the ... Addressing several hundred ... the final military lecture... for instruction of men who ...ed the Monterey encamp... Bell said:

"It is just this much about ... In deciding on the ... of attending these business ...ding camps, you are mak... as to whether you will ... or carry a saber in ... a serious war. Rely upon ...ured that, whether you want ... you will carry one or the ...

...KET OR SABER.

...al military service will ...ed as soon as the need ... Men must be officers in re... ...ady to spring to the com... of these men when the day ...d comes. I cannot promise ... every man who attends ...ooney camp will receive a ...mand, but I can assure you ...ve opportunity to carry a ...stead of a rifle lies in the ...ranks."

...nference was presided over ...el L. Doheny, one of the ...ost advocates of prepared... in Southern California. In a ...address introducing Gen. Bell, ...Doheny spoke of the trend of ...ublic towards adequate de... and said:

...SSON OF PARADE.

"...and I and the rest of the ...people of this country yes... ...ourselves on this ...reparedness question. The people in ...this, whom we send there ...to look after national affairs for us, ...what we want. They can have ...no excuse for delaying, as ...have done on one pretext and ...another so long. The spirit of the ...and the spirit of these training ...camps and the men who attend ...them force the administration ...to stop playing politics with the se... ...curity of national defense. ...We must speak too highly of the ...benefits of the training received at ...these camps of instruction. Every ...man who by any chance might be ...called upon to serve his country in ...the hour of peril owes it to himself, ...to his country, and to posterity, to ...become a disciplined men and offi... ...cers. Through the ...Citizens' Training Camps Institutes. Through the ...broad idea they are to be ...given the opportunity to become as... ...sured that I urge you to attend the ...camp."

...ENGINEERS.

...Before leaving for San Francisco ...Gen. Bell addressed local ...members of the recently-organized ...Volunteer Engineer Corps. ...Speaking of the value of the or... ...ganization he said:

..."The work your organization will ...perform is of inestimable value. In ...time you will be able to make use ...of the work, because of ad... ...vancement, be barred from actively ...participating in the regular engi... ...neering work of the army. These ...men, with years of experience, ...and their units, I think an or... ...ganization such as yours is the best ...means at this business of bring... ...ing the national reserve engineer off... ...cers to the colors."

...The meeting, held in the City ...Council chamber, was largely at... ...tended. John T. Leeds, Engi... ...neer, U.S.A. (retired), presid... ...ing. He address Gen. Bell ...and several questions relative ...to the functions of the Monterey ...Citizens' Training Camps, and urged the ...importance of the local authori...

The Talkative.

TONGUE GIVES HIM AWAY.

...CONFESSES IN "TRUSTY." ...INFORMS POLICE.

...Accused of Diamond Rob... ...bery Is Held on Fur... ...Charge of Being Member of ...Gang That Broke Into Tailor's ...Store in City.

...Charles, alias Stoyer, talked ...himself in the County Jail, and ...instead of facing extradition ...proceedings in charge of a diamond ...robbery in Falls, Mont., he faces ...charges here on a charge of ...burglary, as one of a gang that ...broke into the tailor shop of Morris ...Levy, 211 West Sixth street.

...The robbery was effected by per... ...sons entering the tailor shop over ...the transom of a rear door. They ...brought rolls of goods and ...

...Stoyer was arrested on tele... ...graphic request from the Great Falls ...police, who said he was accused ...of stealing diamonds valued ...at $1000. He alleged he received ...a letter from a girl whom the police ...say is a sister of one of the ...men charged.

...Stoyer was held in the Coun... ...ty Jail to become confronted ...with "Trusty." The "trusty" ...and Stocker was ...to tell his story to the po... ...lice. When the police say, he ...made a confession. The ...authorities agreed to waive ...extradition and let the local authori...

...Confession given by Stocker, and ...Stoyer, Paul Harris and ...Charles are supposed to ...be under guard near Calexico, ...and Crow have been ...taken there.

...Special to The Times Pa...

All Ready for Big Templar Conclave.

Miss Hazel Smith and trophy cup.

The smile is for the visiting knights; the cup is one of those that will be awarded to drill teams during the big gathering. Miss Smith is a niece of Sir Knight Walter G. McCarty, of Los Angeles Commandery, No. 9, Knights Templar.

Knights Templar.

(Continued from First Page.)

day the following list of additional special trains and special cars coming to Los Angeles with knights and their families were announced:

Via Salt Lake route:

One special train from East San Pedro, with members of California Commandery No. 1 of San Francisco, at 9:15 a.m.

One special train from East San Pedro with delegations from the East Bay commanderies (Golden Gate, Oakland and Berkeley commanderies,) at 9:30 a.m.

One special train from Kansas City, Mo., with Oriental Commandery No. 35, at 5 p.m.

Via Santa Fe:

One special train from Englewood (Chicago,) containing Englewood Commandery No. 59, at 7 a.m.

One special train from Pittsburgh containing members of Pittsburgh Commandery No. 1, 7 a.m.

One special train containing members of Grand Commandery of Oregon, at 10 a.m.

One special train from St. Louis with members of St. Aldemar Commandery No. 18, at 6 or 7 p.m.

One special car containing twenty-five members of Mt. Vernon Commandery, No. 1, of Columbus, O., at 7:50 p.m.

Special trains and special cars tomorrow and Sunday include four special trains and three special cars over the Southern Pacific, two special trains and four special cars over the Salt Lake and three special trains and two special cars over the Santa Fe.

THIRTY-SEVEN STATES HERE.

Thirty-seven States, the Philippines, Mexico, Canada and Ireland will be represented at the triennial.

Hotel Alexandria will be headquarters for the Grand Encampment and the Grand Commanderies of thirty-four States.

Brig.-Gen. Robert Wankowski, Grand Marshal for the great Knights Templar parade next Tuesday, yesterday announced his staff as follows: Colorado, V. E. Sir John E. Rinker; Idaho, V. E. Sir Francis Jenkins; Illinois, V. E. Sir Andrew J. Redmond; Iowa, V. E. Sir James E. Bromwell; Kansas, V. E. Sir Thomas C. Babb; Louisiana, V. E. Sir John W. Armstrong; Massachusetts and Rhode Island, V. E. Sir Samuel D. Sherwood; Michigan, V. E. Sir Mark Norris; Minnesota, V. E. Sir A. C. Page; Mississippi, E. Sir L. A. Benoist; Missouri, V. E. Sir William K. Davis; New Hampshire, V. E. Sir Harvey B. Glidden; New Jersey, V. E. Sir Joseph McDonald, Jr.; New Mexico, V. E. Sir Ralph M. Parsons; Oregon, V. E. Sir W. F. Laraway; Pennsylvania, V. E. Sir Herbert Russell Laird; South Carolina, V. E. Sir Thomas W. Dantzler; Washington, E. Sir E. H. Van Patten; Wyoming, V. E. Sir Thomas Cottle.

The first important social event of conclave week will be the dinner at Hotel Alexandria tomorrow night at 6:30 in honor of Acting Grand Master Smith of Pittsburgh, his suite and ladies. The hosts will be Right Eminent Sir Elmer E. Stone of San Francisco, Grand Master of California, and his suite, and covers will be laid for 150 persons.

Last night marked completion of construction and decoration of Templar amphitheater, Grand avenue and West Twelfth street, which will be the chief vantage point for viewing all the parades and pageants during conclave week. Here, also, will be held the competitive military drills by the crack teams of Knights from all over the United States.

The amphitheater has a seating capacity of 15,000 and up to 5 o'clock yesterday afternoon close to 12,750 seats had been sold. Orders for seats have been received as far east as Maine. Yesterday afternoon the structure was decorated and last night the illumination turned on. A feature of the illumination is six scintillators each of 10,000 candle power.

Tomorrow night the amphitheater will be visited by the first electrical pageant, entitled the "Flight of the Hours," in which will be sixteen electrical floats and several bands. The pageant is entirely different in theme and treatment from any so far held in Los Angeles.

Ten companies will participate in the motion-picture revue at the amphitheater next Tuesday afternoon. The numbers on the programme will be announced in a novel manner as the daughter of a Sir Knight, riding a white horse, makes circuits of the drill ground carrying pennants upon which are inscribed the names of the companies.

Remember Absent Brothers and Friends.

The various issues of The Times for the coming week will be replete with accurate accounts, beautiful pictures, and realistic descriptions of the Grand Encampment of the Knights Templar.

The entire week's festivities, including the electrical pageant, parades, drills, street and building decorations and other features of surpassing merit, will make the forthcoming issues of The Times of unusual interest to absent Knights Templar and others not present at the encampment.

Remember your out-of-town brothers and friends by sending them The Times, which may be mailed for one week to any address in the postal union for 25 cents. Leave orders at The Times Main Office, First and Broadway; Times Branch Office, 619 South Spring street, or with any regular Times agent or route man.

Adventure.

ACCUSES WOMEN.

Washington Business Man Identifies Two Negresses as Pickpockets, Claiming They Relieved Him of Large Sum Late at Night.

The street adventures of a lonely tourist were detailed in the Police Station yesterday when J. D. Stevens, a wealthy business man of Washington, identified Lillie Davis and Sarah Niles as the two negresses who are alleged to have stolen $1400 from his hip pocket. He said he was assisting them on a car at the time the alleged theft occurred.

Mr. Stevens told the police the two negro women were walking along lower Hill street when they addressed him. A conversation resulted and he walked a short distance with them. He said it was late at night. When he returned to his room he found his purse had been looted of all its bills.

The women denounced Stevens and declared they had never seen him. He was quite certain he had seen them, telling them how they were dressed.

Remember Absent Brothers and Friends.

The various issues of The Times for the coming week will be replete with accurate accounts, beautiful pictures, and realistic descriptions of the Grand Encampment of the Knights Templar.

The entire week's festivities, including the electrical pageant, parades, drills, street and building decorations and other features of surpassing merit, will make the forthcoming issues of The Times of unusual interest to absent Knights Templar and others not present at the encampment.

Remember your out-of-town brothers and friends by sending them The Times, which may be mailed for one week to any address in the postal union for 25 cents. Leave orders at The Times Main Office, First and Broadway; Times Branch Office, 619 South Spring street, or with any regular Times agent or route man.

Good Values in Boys'
Separate Trousers

Some exceptionally good values selected from both our knicker and long trouser stock.

Long trousers—khaki $1.50.
Corduroy Knickers—$1.00, $1.50 and $2.00.
White duck and flannel long trousers.
Overalls and play suits—50c to $1.50.
Corduroy long trousers—$3.
—Wash trousers in plain linen, Palm Beach, duck, cranch, 7 to 16-year sizes, $1 to $1.50.
—Khaki Knickers in good durable make, $1 and $1.50.

Harris & Frank Men's Clothiers 437-441 South Spring St.
Known for Better Values.

Better Salads

Every housewife is anxious to make her salads more tempting. No salad dressing so delicious as Mayonnaise or French Dressing made with

Mountain-Maid HOOD RIVER VINEGAR

EXTRA Quality — EXTRA Strength—Requires LESS. It's exquisite bouquet is due to years of aging in the wood. The only Grand Prize awarded for Vinegar at San Francisco 1915.

HOOD RIVER APPLE VINEGAR CO. HOOD RIVER, ORE. 1226 Factory Place, Los Angeles.

"Mountain-Maid" French Dressing

Put half a clove of garlic in the mixing bowl and leave while preparing this dressing, then remove it. Mix together thoroughly, beating for several minutes with a fork, one-fourth cupful good olive oil, 1½ tablespoonfuls "MOUNTAIN - MAID" APPLE VINEGAR, 1 level teaspoonful salt, ¼ teaspoonful pepper and a dash of paprika. Use with any green salad. For variation, add a teaspoonful of tomato catsup, or a few drops of Worcestershire Sauce.

Ask Your Grocer For Free Cook Book

826-828 S. Broadway **Smith's** 1500-20 W. Washington

212-218 South Spring St.
SPECIALS FOR FRIDAY AND SATURDAY

SUNSHINE CAKE—Tempting, rich, golden cake, iced white on top. Regular 25c size. Special for Friday and Saturday, Each 22c
NEW SHELLED PECANS—HALVES Special 35c per lb.
FRESH FRUIT SALAD—Smith's Make, Per lb. 30c
FRESH BOILED JUMBO CRABS—30c and 35c each
SHAD—Fresh Water Shad. 25c and 35c each
HALIBUT—Northern Halibut. Large steaks, 25c per lb.
NEW MAPLE SUGAR—Per lb. 28c
PAPRIMUS—(Paprika-Mustard.) 6-oz. Bottle 25c
SMITH'S JONATHAN CLUB BLEND COFFEE—Per lb. 40c
SMITH'S HOTEL BLEND COFFEE—Per lb. 25c
In our Cigar Department—a complete line of Imported and Domestic Cigars, Cigarettes and Tobacco.

West 6868 WALTER E. SMITH CO. Home 60451.

Staub's for Shoes 336 S. Broadway

Shoppers' and business men's special 35c and 50c luncheons served daily, 11 to 2:30, in our Fourth Floor Cafe.

—Home of Osterman Mattresses —McCall Patterns
Coulter Dry Goods Co. FOUNDED in 1868
U. S. Postoffice Sub-Station W. U. Telegraph Branch American Express Branch

Coulter's Annual June Sale
Closes Saturday—Have You Profited?

The Best Muslinwear for About What You Ordinarily Pay for the Most Commonplace Styles

These undermuslins are purchased from the manufacturers who regularly supply us with the choicest qualities; there are no "made-for-sale" goods included; we offer you selection from muslin wear identical with that for which at all other times of year we obtain the higher prices.

Marcella Combinations
$3.50 to $5.....$2.75
$6.00 to $7.50...$4.00
$8.50 .....$5.00

Hand Embroidered Combinations
—made in France—
$5.00 to $6.50....$3.50
$10.00 .....$6.00

Skirt Combinations
Made in France—sizes 34 and 36 only; $12..$6

Short Skirts
$2.25 and $2.50..$1.25
$3.00 .....$2.00
$3.50 .....$2.25
(Muslinwear; Second Floor)

Mousseline de Soie 25c yd.

This filmy material, now so in demand, may be had in black, cream, brown, blue, gray, navy, sky or tan shades; its regular prices are 50c to $1 a yard; these colors will be closed out quickly enough at, yard 25c

Embroidered Batiste Flouncing 65c Yard

—Beautiful embroidered flouncings on batiste; 18 and 27 inches wide; regularly $1.50, on special sale just now for only, yd., 65c
(Embroideries; Main Floor)

Hand Embroidered Combinations
Made in America—
$3.25 to $4.50...$2.50
$5.00 .....$3.50

Princess Slips
$4 to $4.50 .....$2.25
$5 to $6.00 .....$3.00
$10.00 .....$5.00
In size 34 only, the following—
$2.50 to $2.75....$1.25
$3.50 .....$2.00
$5 and $6 .....$3.00
Many other garments are likewise reduced during the June sale.
(Muslinwear; Second Floor)

Ivory Toilet Ware at Half

This rich toilet ware comprises not only the plain white, but the gold inlaid, pearl finish, amber, pink, blue and black and white; so that, if you have an incomplete set of any sort, you probably can fill out many missing articles in this sale.

Included are powder boxes, hair receivers, manicure articles, trays, clothes brushes and a great many other articles; as well as infants' sets; all at .....*Half*
(Toilet Ware; South Aisle)

Beautiful Hair Ornaments 50c

Women were enthusiastic over this sale on Wednesday; and for today we have added many new ornaments, to take the places of those that found delighted new owners.

You may expect to find lovely rhinestone-set back combs, barrettes, side combs and fancy ornaments; plain styles; carved effects—in shell, amber, black, white—in short, such styles as usually sell for prices all the way up to $3.50, and even higher, in a clearance now at....50c
(Hair Ornaments; South Aisle)

Among Best Values in the Sale Are Wash Goods

With much of our warmest weather ahead; with sports apparel, traveling garments, children's clothes for the summer to prepare, women certainly will keenly appreciate such genuine savings as these.

Repps, Poplins, 12½c
27 and 30-inch colored repps, poplins, crepes, rice cloths and ratines — good colors in the lot, but not all shades in any one; regularly 25c and 35c —12½c.

Mommie Cloths, 25c
27 inches wide, in plain colors, a suiting that is very popular for good hard service; we sell it regularly at 35c a yard; in the June sale at, yard, 25c

Crepe Faille, 37½c
27-inch plain colored crepe faille; some brocaded weaves, in nearly every shade, for sports suits and coats; regularly 50c and 75c, for....37½c
(Wash Goods; Rear South Aisle)

Silk Mixed Goods, 37½c
Silk and cotton mixed, in plain colors, like a jersey weave, for sweater coats or suits; reg. 75c; this 36-inch material is on special sale at 37½c.

June Sale Suits at $12.75 and $16.75

Styles galore—to suit the most fastidious; and values such as are not often procurable for so little money!

The Suits at $12.75
—come in navy, Copenhagen and a limited quantity of black serges, poplins and black and white checks; they were $17.75 to $22.50.

The Suits at $16.75
—comprise a larger assortment of both colors and materials, in gabardines, serges, poplins; Copenhagen, tans, navy; a few black, and checks in black and white or novelty colors; they were $22.50 to $26.50.

Coats for Traveling & Motoring
—in linene and in linen; priced all the way from $3.50 to $10.
(Garments; Second Floor)

All Millinery Reduced Now

Every trimmed or untrimmed hat in the house has taken a very much lower price than it originally bore; some are reduced a half, others even more.

And you who know the excellence of the styles, and the invariably high quality of the trimmings and materials used in Coulter hats, know what bargains will be obtainable.

Whether your need is for a dress hat, one for traveling, for sports—for any purpose—you will find it here, surprisingly and satisfactorily low priced.
(Millinery; Main Floor)

Clearance Neckwear 50c

This includes all the season's newest styles—flat and rolling collars, collar and cuff sets, fichu collars and vestees in organdie, voile and Georgette crepe; many hand-embroidered effects among them; others lace, tucked and plait trimmed; values to $1.50; think of buying them for so little as.....50c
(Neckwear; Main Floor)

Satin Majestique For Gowns, Coats, Suits

This exquisite high luster satin is sold exclusively at Coulter's; suitable for gowns, coats or suits; it comes in all light evening shades and dark colors as well—black, white, ivory and cream; we offer, during the June Sale, some 2000 yards of this sterling $2.50 silk at, yard.....$2.00
(Silks; Broadway Annex)

June Sale Plaid Blankets

All styles, weights, prices, colors; for beach cottages, porch beds or daintiest rooms; all-cotton, woolnap and pure wool; 18 different numbers:

$1.75	$1.45	$2.00	$1.65
$2.75	$2.25	$3.25	$2.75
$4.00	$3.25	$4.50	$3.75
$5.00	$3.90	$6.00	$4.90
$7.00	$5.75	$7.50	$6.00
$8.00	$6.75	$9.00	$7.75

(Bedding; Rear South Aisle)

Children's Merode Underwear on Sale at HALF

Vests—light weight; high neck, long or short sleeves, knee and ankle pants; were 50c 25c

Union Suits—in same quality; high neck, long sleeves, ankle; were 75c and 85c..40c and 50c

Wool Sleeping Garments—two-year size; were $2.10, $1.

Boys' Balbriggan Shirts and Drawers—in ecru, 7 to 10-year sizes; were 50c, now 25c; in white, 10 to 14-year sizes, were 40c and 50c.....25c
(Knit Underwear; South Aisle)

Vests — fleece-lined vests, pants and union suits; and part wool garments, also much reduced.

Wool Union Suits — light weight; high neck, long sleeves, ankle; were $1.25, in all sizes $1

High neck, long sleeves, ankle; 12-year size only; to be worn with bloomers; were $1.25.. .....60c

COULTER'S—215-229 South Broadway 224-228 South Hill Street—COULTER'S

Life's Gentler Side—Society, Music, Song and the Dance—Los Angeles Theater

SOCIETY.

Society matrons and debutantes will this afternoon have the delight of personally welcoming to "the charmed circle" one of the prettiest brides of the season, who is sure to prove tremendously popular—Mrs. Edwin Locksley Stanton. She is to be the motif of a pretty reception tea at No. 448 Andrews boulevard by Mrs. Chappel Quillian Stanton and her other attractive daughter by marriage, Mrs. Forrest Stanton.

Mrs. Stanton's teas always bring together just the right sort of people, and inasmuch as this is an especial affair in that it introduces formally to the select set her new daughter of whom the entire family has become enamored, much is expected in addition to the proverbial hospitality inked with the hostess's warm southern spirit.

The house, always interesting with its treasures of art and sentiment that lend comfort and beauty and are so much an expression of Mrs. Stanton, will be decked in pink rosebuds. Among those who will assist are Mrs. W. D. Woolwine, Mrs. A. B. Cooke, Mrs. West Hughes, Mrs. Edward Laurence Doheny, Mrs. Willoughby Rodman, Mrs. Wesley Clark, Mrs. Erasmus Wilson, Mrs. Matthew Sparks Robertson, Mrs. Herbert P. Barton, Mrs. W. S. Bartlett, Mrs. Eugene W. Britt, Mrs. Alexander B. Barrett, Mrs. Victor E. Shaw, Mrs. Charles Wellborn, Mrs. Willitt J. Hole, Mrs. Franklin Booth, Mrs. G. Wiley Wells, Mrs. Horace Wing, Mrs. Samuel Taylor Dunlap, Mrs. James T. Keeney, Mrs. Mark B. Lewis, Mrs. and Miss Lulu McGoodwin, Mrs. James C. McCoy, Mrs. Thomas Weeks Banks, Mrs. Edward Laurence Doheny, Jr., Mrs. Boyle Workman, Mrs. James Henry French, Mrs. William Oliver, Mrs. H. G. Brainerd, Mrs. Edwin Janss, Mrs. Charles Morehead Nebeker, Mrs. Robert W. Miller, Mrs. W. J. Chichester, Mrs. Albert Crutcher, Mrs. Joseph H. Bohon, Mrs. Whitter J. Hughes, Mrs. Allan Ellington, Miss Dorothy Lindley, Miss Cecile Call, Miss Mildred Wellborn, Miss Eleanor Workman, Miss Edythe K. Bryant, Miss Finlayson, Miss Agnes Wickfield Britt, Miss Elizabeth Helm, the Misses Marguerite, Reavis and Mary Hughes, Miss Mary McCoy, Miss Dorothy Williams and Miss Jane Richardson.

The Stantons, formerly of San Diego, bade a coterie of long-time friends from the south to come to the function and bring their young daughters. As a result Mr. and Mrs. Patterson Spring and Miss Lillian Spring have motored up and are guests of the W. D. Woolwines; Mrs. Adelbert Sweet and Miss Elaine Sweet, Mrs. Oscar Kendall and Miss Dorothy Kendall are house guests of Mrs. Stanton; Mrs. Cassius Carter is being entertained by Mrs. John C. McCoy; Mrs. Frederick Mason and Miss Mildred Mason are with Mrs. Malcolm Mason of Hollywood, and Mrs. Herbert Doolittle and Miss Anna Gay Doolittle are enjoying the hospitality of Mr. and Mrs. Charles Wellborn. Mrs. G. Aubrey Davidson will also be here today.

While the visiting matrons are lunching as guests of Mrs. Victor E. Shaw of No. 2700 Severance street tomorrow, the younger folk are to enjoy tea in the ice green and crystal palace of the Alexandria. In fact, any number of festivities are to make merriment for the San Diegans, in addition to the innumerable courtesies which are to be heaped upon the young Mrs Stanton. Miss Call will compliment the latter with a luncheon on Tuesday; Miss Workman will entertain two days later when Miss Dorothy Emerson, house guest of Miss Widney Watson, will share honors. Mrs. McCoy has also plans for a welcome to the pretty young bride, and other affairs are being perfected.

For Mrs. Story's Mother.

The arrival of Mrs. Frank R. Johnson of Portland to visit her charming daughter, Mrs. Walter Perry Story, and Mr. Story, always heralds smart courtesies. While Mrs. Johnson is here to rest, it is almost impossible to refuse so alluring a list of affairs as are quickly being arranged for her. Mrs. Henry W. O'Melveny gave a brilliant dinner for the visitor last evening, and tonight Mrs. Story will have fourteen guests, the table to be arranged with choice garden blossoms in delicate pink, with billows of tulle. Again on Tuesday Mr. and Mrs. Story will have fourteen, and a third function will bring to their pretty home on New Hampshire boulevard on the evening of the 24th, other dinner guests. Mrs. Thomas Brown ushered in the week's social calendar with a theater party with supper at the Alexandria ice palace on Monday evening, which found its inspiration in Mrs. Johnson.

Leaving Soon for Motor Trip.

On Monday Mr. and Mrs. Secondo Guasti are to leave in their motor car for an overland trip which will keep them for many weeks in various scenic parts of Northern California. The itinerary includes the Yosemite, the Big Trees, Lake Tahoe, Del Monte and other interesting places—a real "Seeing California" affair. Accompanying them will be Mrs. Nicola Eiullii and N. Bonsilio. Their son, Secondo, Jr., is not going with his parents, but will remain at the home on West Adams street.

Back to Visit.

Mrs. John D. Works arrived from Washington, D. C., last Friday and for the present is with her daughter, Mrs. E. T. Betts of No. 2000 South Union street, where she is being warmly welcomed after her long absence at the national capital.

At the Opera.

Among the well-known social lights who are to entertain with box parties for "Lohengrin" this evening, when one-third of the receipts go to the German-Austro-Hungarian Red Cross Society, is the Baroness Von Zimmerman of Oak Knoll, Pasadena, Mrs. I. H. Ingram, Mr. and Mrs. A. H. Koebig, Sr., Mr. and Mrs. A. H. Koebig, Jr., and Mr. and Mrs. M. E. Socha. The performance with an all-star cast promises to be the gala event of the closing opera season.

Visitors Entertained.

Bert C. Davis and his sister, Mrs. Rose Davis Arthur, were luncheon hosts Monday at the Alexandria, followed by an afternoon skating party. Among the invited guests were Lord Gracio Michelido of Milan, Italy; Arthur Taylor, of Denver; Rulft Condon and Arthur Bennett, of San Jose; Mrs. George Winterbore, of New York; Mrs. Alfred Haggin, of Boston; Mrs. Fred C. Adams, Mrs. D. Murphy and Mrs. Rose Camlff.

Wed in Sherman.

Melbourne C. Sinnott and Miss Hilda A. Nitzche, whose parents reside in Newark, N. J., are a popular young couple who chose the month of roses and brides—June—for their wedding. The nuptial service took place Wednesday evening at 6:30 o'clock in the Sherman Congregational Church, followed by a reception at the home of Mrs. I. G. Clark for thirty guests, including intimate friends and kinsfolk of the bride and groom. Rev. Mr. Thayer was officiant.

Miss Nitzsche, who was given in marriage by her brother, who came from Big Pine for the event, wore a wedding gown of white satin, tulle and Chantilly lace, with the usual bridal veil wreathed in orange blossoms, and carried an arm sheaf of Easter lilies tied with tulle. Her bridesmaid, Miss Nesia Burrell, in white poin tde esprite over taffeta, with a basket of Cecile Brunner roses, attended her, and little Mildred and Hazel Clark, as flower maidens, were in white lace frocks bowed in pink ribbons and carried baskets of rose petals to scatter before the bride as she approached the altar.

In anticipation of the culmination of the pretty romance, the interior of the church underwent elaborate floral decorations, Easter lilies and acacia boughs being utilized with asparagus fern.

Following a trip to San Diego, Mr. Sinnott and his bride will go to Big Pine, where the former is engaged in mining. The going-away gown was of a new shade of green taffeta and gold lace.

W. Sinnott, the groom-elect's father, is one of the pioneers of Los Angeles and Sherman, having come West in 1869. His son has grown to manhood here.

Wed in New York.

Announcement has been made of the marriage of Emory Richard Carhart of Oklahoma City, formerly a resident of Pasadena, and Miss Ruth Raymond of No. 1610 West Twenty-seventh street, this city. Mr. Carhart has been the Overland distributer for Oklahoma for the last six years and is the son of Henry S. Carhart, a wealthy resident of Pasadena. Miss Raymond is the daughter of S. S. Raymond, an oil operator with offices in the Los Angeles Investment Building.

The young people met several years ago, and upon the visit of Mr. Carhart with his family recently their engagement was announced. The young people will make their future home in Oklahoma City, where the groom is a leading business man.

For Sixteen.

Mrs. Bingley D. Fales of Pasadena was hostess at a smart luncheon at the eBverly Hills Hotel on Tuesday. Sixteen guests enjoyed her hospitality, lingering long over the attractive table, dainty with spring blossoms. Another happy luncheon party on the same day and at the same place was that of Miss J. J. Craig of Long Beach, who entertained a group of six of her friends informally. Pink sweet peas were used by Miss Craig for her table decoration.

Attracted by Many Conventions.

J. S. Vermillion, wife and daughter, are in the city to attend the conclave. Miss Vermillion, being a druggist and a member of the Vermillion Pharmacy Company in Salt Lake, will be among those at the California State Pharmaceutical Association, now in session in Los Angeles. Mr. Vermillion was formerly prominent in Montana Masonic circles. While here they will be at No. 939 Solth Olive street.

Teas Attract.

The ladies of the fatherless children of France (Orphelinat des Armees) are meeting with very gratifying success in their afternoon teas at the headquarters, Nos. 520 and 522 South Hill street, from 4 to 6 o'clock.

The president of the Southern California branch, Mrs. L. N. Brunswig, organized this society within a comparatively short period, and is well pleased at results attained.

It is planned, in connection with the afternoon teas, to have various society ladies become hostesses on the different days. On Monday of this week Mrs. W. A. Clark, Jr., scored a wonderful success as hostess. It is to be regretted that Mrs. Clark left yesterday for a vacation in Montana, as her enthusiasm and assistance have been invaluable in the work of the Orphelinat des Armees.

Mrs. P. G. Cotter presided Tuesday; Mrs. Dan Murphy, Wednesday, and Mrs. J. J. Meyler yesterday, and for the remainder of this week the hostesses will be: Today, Mrs. John Percival Jones, and Saturday, Mrs. Seymour Thomas.

This is an opportunity to donate 25 cents to the war orphans of France and spend a pleasant afternoon.

Help for Red Cross.

The garden party and dance for the benefit of the British Red Cross, to be given at Cumnock School tonight and Saturday afternoon and evening, is meeting with splendid co-operation by the society and club women of the city.

Members of the various British societies are taking part, with dancing in charge of the Princess Mary chapter of the Imperial Order of the Daughters of the British Empire, Mrs. G. O. Connell regent. The grand march in costume is to be at 8:30 o'clock, the dresses and dances to feature Spanish customs of the early days in California, and tableau will have Spanish dancers and singers, monks, cow-boys, etc. Spanish dishes will be served by Miss J. A. Potts and a cabaret will add enjoyment.

Miss Elizabeth Carrick, assisted by a large number of well known society people, will serve chocolate and dainty refreshments in the Spanish court. Mrs. W. G. Bower will serve tea in the garden. Mrs. W. J. James will invite her friends to attend her auctions. Already her tango twins, representing a Knight Templar and his lady, are at a premium. The candy booth, in charge of Mrs. O. E. Cowles, will effect the early Victorian and promises to be very attractive.

Madame Jules Clerfayt will be the guest of honor, coming direct from the San Diego exposition with the Queen Elizabeth book. The contributions are from $1 up, to sign in the book, and the proceeds go into the hands of the Queen. Signatures from all over the world are already in the book.

The county store, in charge of Mrs. Willacy of the Overseas Club, is collecting goods. A fishpond, in charge of Mrs. Allen, and the games, in charge of Mrs. Mortloch, guarantee a good time for the children.

Charitable.

A. Lucile Miller, a silhouette artist, will cut "shadow pictures" at the lawn fete which the Gervaise Purcells will give tomorrow at their pretty San Gabriel place for the benefit of the San Gabriel Charity Organization. There will also be dancing, fortune-telling and an amateur vaudeville performance, all for the small sum of 50 cents.

Ante-Nuptial.

Mrs. H. F. Schmitt of San Antonio, Tex., who has spent the last few months in Los Angeles, entertained at the Trevor with a card supper on Saturday evening for her niece, Miss Dorothy Hellman, who is to marry Neil Anderson, formerly of San Francisco, but now of this city, the last of the month. Covers for twenty-four guests were laid at a downtown cafe where ice skating formed one of the diversions.

Tyndall-Johnson.

Announcement is made of the marriage of Fred Tyndall and Miss Kate Johnson of Michigan at the home of the officiating clergyman, Rev. J. M. Schaefle of No. 1206 East Molino street, on Wednesday evening. At the conclusion of a wedding trip, Mr. and Mrs. Tyndall will reside at No. 407 North Hill street.

WOMEN'S WORK, WOMEN'S CLUBS.

Mrs. Lewis R. Works, the new president of the Woman's City Club, has appointed her chairmen for the new year. They are as follows: Mrs. Clarence Van Grahame, publicity; Dr. Jessie Russell, programme; Miss Cora Foy, hospitality; Dr. Evangeline Jordan, membership; Mrs. George Drake Ruddy, reception. Mrs. Works herself will be the general chairman of public affairs, with a specially-appointed committee to look after this important department of the club's work.

The programme for next Monday will be "Recreation as a Factor in Modern Life," illustrated by stereopticon pictures of the part taken by Los Angeles in the recreational movement. The speakers will be Mrs. Willoughby Rodman, playground commissioner, and C. R. Ratitt, superintendent of playgrounds.

Coming Programmes.

The Friday Morning Club activities for the week beginning June 19 are: Tuesday, June 20, at 2:30 o'clock p.m., Drama Committee, "The Charity that Began at Home," Mrs. George Cruikshank. Friday, June 23, resume of the year's work; reports of officers and chairmen of committees.

Incidental to Flag Day.

The reciprocity Flag Day luncheon of the Daughters of the American Revolution of Southern California, given at Hollywood Hotel on Wednesday, was attended by a large and enthusiastic number of this society. This day is celebrated annually and the luncheon hour was advanced after all plans had been made in order that any of the Daughters who wished could attend the preparedness parade.

The programme of the afternoon, over which Mrs. C. C. Cottle, State Vice-Regent, presided, was particularly interesting, being a Flag Day programme literally. Mrs. Thomas B. Stowell, State Historian, responded to the first letter and told of the first flag, is history and growth and steps in its final accepted form. Mrs. Loren O. Crenshaw was assigned the letter L—the question of law in regard to the protection against desecration of the flag—explaining the provisions and the penalties of this subject. She was followed by Mrs. Donald Fry, State vice-chairman, who gave the answer—the next letter—for the corrections of the reasons for the law on this point. She said the answer was education. The letter G represented guests. Mrs. W. M. Ritchey spoke of the "Immigrant, Our National Guest," and the need to educate him to become one of us. Mrs. O. H. Harshbarger, State corresponding secretary, brought greetings and messages of good will from the northern chapters.

Eschscholtzia Chapter had as its special guest Dr. Byron Stookey, who has just returned from France and England, where he has been serving for the past year as surgeon in the medical corps of the British army. He gave a short but exceedingly interesting talk of his life and work in the trenches and field hospitals and of the wonderful work medical science is accomplishing in saving life and limb. He also spoke briefly of the fearless, courageous work being done by the women at the front and at the rest camps which the Y.M.C.A. have established.

Dr. Frederica Keep replied to the letter D—danger—saying her subject was well to follow the news of the great war, and preparedness was the only means toward peace.

Miss Alice W. Alden told amusing anecdotes of her personal experiences as a child at an army post.

Mrs. Maynard Force Thayer, "State Regent of yesterday," as Mrs. Cottle said in calling upon her to respond to the letter Y, gave an interesting account of the recent continental congress held in Washington. She told of the inspiring sessions, the greeting and address of the president, the receptions, the meetings and business of the society.

This interesting afternoon was concluded by Mrs. J. H. Dimmitt, who sang the national song, "The Star Spangled Banner," the Daughters joining in the chorus.

Remember Absent Brothers and Friends.

The various issues of The Times for the coming week will be replete with accurate accounts, beautiful pictures, and realistic descriptions of the Grand Encampment of the Knights Templar. The entire week's festivities, including the electrical pageant, parades, drills, street and building decorations and other features of surpassing merit, will make the forthcoming issues of The Times of unusual interest to absent Knights Templar and others not present at the encampment.

Remember your out-of-town brothers and friends by sending them The Times, which may be mailed for one week to any address in the postal union for 25 cents. Leave orders at The Times Main Office, First and Broadway; Times Branch Office, 618 South Spring street, or with any regular Times agent or route man.

Mme. Giana Bradli,
Of the California Grand Opera Company, who sang yesterday at the conference of Jewish women.

Philanthropic.

ORGANIZE FOR SERVICE.

Speaker Commends Jewish Clubwomen for Work in Interest of Humanity — Noted Prima Donna Sings and Public Defender Talks.

"Organization," said Dr. S. Hecht, in an address before the conference of Jewish Women's Clubs in The Times Assembly Hall, yesterday afternoon, "is the secret of all success. We realize today that there is no one working alone who will accomplish as much as the individuals who organize."

The conference opened at 2 o'clock, with Mrs. E. M. Lazard, president, presiding. Thirteen societies of Jewish women were represented at the affair.

"If you go forth from this meeting," continued Dr. Hecht, "united in your several interests, you will find that you are serving the cause of religion, and, in serving this cause you are also furthering education. Furthermore, in doing this you are serving all of the institutions which enter into the warp and woof of the social fabric."

Walton Wood, public defender, also delivered an address in which he described the working of his office, its inception and its sphere. In closing he said: "I hope to see the time when all large cities will have a similar office."

Music for the occasion was provided by Mme. Giana Bradley, with L. N. Ganweiler as accompanist.

The conference was organized last December by Mrs. Lazard and Miss Laura Harris, for the purpose of furthering philanthropic work. It is composed of thirteen Jewish women's organizations of charitable and social nature. The officers are: Mrs. E. M. Lazard, president; Mrs. A. Tyroler, vice-president; Mrs. Esta Scher, secretary, and Mrs. L. N. Meyer, treasurer.

Apropos.

REGARDING THE WOMAN

Appellate Court Judge Quotes Poetry in Decision Denying New Trial to Ventura Man Convicted of Assault with Deadly Weapon.

It is seldom that a legal opinion of a sedate court is variegated with a snatch of poetry, although there must be many occasions where it would be apropos.

Yesterday, Justice James of the District Court of Appeal quoted a verse of Kipling to point a moral and adorn the opinion he wrote in the case of the people against Mason Bradfield, who was convicted by a jury before Superior Judge Merle J. Rogers of Ventura county, of assaulting George J. Henley with a deadly weapon. An appeal was taken from the action of Judge Rogers in refusing Bradfield a new trial. The District Court of Appeal affirmed the verdict of the Ventura county court.

Discussing the point made in behalf of the defendant that Mrs. Henley, wife of the man who was injured, was about to do certain things, leading up to the assault, the court held that such testimony was irrevelant. The encounter was between Bradfield and Henley, the court declares.

Then Justice James dipped into his Rudyard Kipling lore, and lifted these lines out of the record of Private Mulvaney, who held a cocked rifle at the head of a wounded Afghan, while the officers gave the injured man a drink:

"When Nag, the cobra, hears the careless step of man,
He sometimes wiggles sideways to avoid him if he can;
But his mate makes no such motion as she camps beside the trail,
For the female of the species is more deadly than the male."

Little Soldiers.

TO DEDICATE CLUB.

Boy Scouts of Co. A will Raise Garrison's Flag and Hear Patriotic Addresses at Ceremony Sunday Afternoon.

Co. A, Sixty-seventh Infantry, and the Signal Corps of the United States Boy Scouts will dedicate the Boys' Club House and raise the garrison's flag at services to be held next Sunday afternoon at 3 o'clock at Brownson House, No. 711 Jackson street.

The programme of exercises will be the following: Opening ode, "America," sung by all present; address, Rev. Father William Corr; "Preparedness," Hon. Thomas D. White, police judge; "Allegiance," Mr. Antonio Orfila; "The Church and Preparedness," Rev. Father John J. Clifford; raising of the flag; "Star Spangled Banner," Mrs. M. G. Gonzales; the pledge to the flag by all present.

Lieut. Wallace Anderson is commander of Co. A.

MUSICAL

Well Done.

QUALITY MARKS OPERA.

PRODUCTION OF "LA TRAVIATA" HAS UNUSUAL SPARKLE.

By Edwin Schallert.

Although the sick flower that bloomed in the dramatic world of Sunny France half a century ago, under the name of "Camille," has lost even its share of faded beauty with the changing seasons, it assumed a quality of freshness in its operatic version last night at Clune's Auditorium, that might, because of its rareness, have gone unsuspected. It might even be said that there was an iridescence to its return to life that befitted a gala night such as an audience of the size and brilliance that was present at the performance might lead one to expect.

With the exception of "The Barber of Seville," "La Traviata" has been the most successful presentation during the season of the California Grand Opera Company. There were not the difficulties to surmount as in the case of certain other works that have been given, but the measure of success is for the public after all the effect that is produced, not the obstacles that are surmounted in the process. And the effect in this case had the charm of quality in large measure.

Chief credit for this must go to the superb delineation of the role of the heroine of many sorrows by Pasquali. She made a typical coloratura part a reality, with the exception that one would not associate her healthy physique with the agonies of tuberculosis. Yet, I daresay, the very clever way in which she sought to overcome a too-great robustness counted not a little in helping to create the tendency toward incongruity. Her work evoked marked enthusiasm, not alone because of the artistry of her portrayal, but because of the vocal rendition she gave, even though at the opening of the opera she seemed not in the best of voice. Then, too, it was her last appearance for the season locally.

Bennyan made a sedate picture as Giorgio Germont, not at all like the rollicking Figaro of a week or so ago. He, too, was at his best, vocally, but even at that he was a strong factor in the success of the performance. Ingar's singing was marked by imperfections at certain points, but his interpretation of Alfredo had more conviction than he has displayed heretofore.

Guerrieri, as usual was a hero of the occasion. The chorus, while not absolutely certain of the vocal passages, met the general demands of the performance very effectively, and the staging, especially of the banquet scene, had much to recommend it.

It was a performance in which you might pick flaws here and there, but the culminative effect was one that carried a message of attractiveness that one would not associate with the worn contours of the theme.

There may have been a time when "Camille" would have drawn tears to the eyes of those who followed her history of declining joys, but there is too much sweet music in "La Traviata" for the sordid romance of the original to be anything but a dim phantom in the background. The reviving breath of Verdi's music has much to do with any freshness that the flower of the original may assume at any time.

As to the brilliance of the audience last night, let it be said that it had a particular notableness in the presence of Paviowa, who, with her party, occupied one of the loges.

Opera Bill Tonight.

"Lohengrin" will be repeated tonight at the Auditorium with Vogliotti, Virginie, Lynnbrook, Picchi, Giovacchini announced for the cast.

The Lyric Club will give a concert tonight at Trinity, with Desider Josef Vecsei as soloist of the evening.

AT THE THEATERS.

Hippodrome.

"A sure cure for the blues" is the promise which goes with "Dr. Joy's Sanitarium," next week's feature at the Hippodrome.

Others will be Milton and Herbert, presenting Humor Oddities; Rae and Wynn, with a splatter of songs and chatter; Hal Davis and Company in "One Christmas Eve;" Alice Leslie Hassan, comedienne; and the Three Wills Brothers, besides another act not yet ready to announce.

Republic.

A clever combination of Oriental and modern dances is presented by Huntress and company at the Republic this week, where the well-known dancer is headlined, assisted by Newton I. Hancock, a local boy, who is about to achieve fame because of his Terpsichorean efforts. Two complete acts are staged by Huntress, the first being in a corset shop, where the model steps down from her pedestal to dance with the proprietor, and the last an Oriental setting in which the young prince brings his sweetheart to dance before his father, the king, in order that the father may approve of his son's marriage. The photoplay attraction, "In Defense of the Nation," coming during Preparedness week is specially apropos.

Alhambra.

Theda Bara in "The Eternal Sapho" is scoring heavily as usual this week at the Alhambra, crowded houses attesting the popularity of this young woman of remarkable personality.

Next week the attraction will be Dorothy Bernard in "Sins of Men."

Attention, Local and Visiting Knights Templar.

The various issues of The Times for the coming week will be replete with accurate accounts, beautiful pictures, and realistic descriptions of the Grand Encampment of the Knights Templar. The entire week's festivities, including the electrical pageant, parades, drills, street, and building decorations and other features of surpassing merit, will make the forthcoming issues of The Times of unusual interest to absent Knights Templar and others not at the encampment.

Remember your out-of-town brothers and friends by sending them The Times, which may be mailed for one week to any address in the Postal Union for 25 cents. Leave orders at The Times Main Office, First and Broadway; Times Branch Office, 618 South Spring street, or with any regular Times Agent or Routeman.

Last-minute Service

is not always satisfactory. Telephone your Sunday ads. to The Times Friday or early Saturday.

Country First.

BUILDERS CHEER FOR PREPAREDNESS.

PATRIOTISM, NOT SHOP TALK, AT EXCHANGE BANQUET.

Willis H. Booth and Judge Bledsoe Deliver Stirring Addresses on Needs of the Nation, so It may be Prepared to Enforce Peace with Honor.

Preparedness and patriotism were the principal themes at a "get-together" dinner of the Builders' Exchange last night, at which topics relating to construction and architecture had been expected to claim the lion's share of attention. No one, however, was disappointed, the 300 men and the sprinkling of women present cheering enthusiastically the earnest appeals of the speakers for loyalty and devotion to the flag. The memory of the great parade of Wednesday was still uppermost in every mind.

The meeting was held at the Elks' Club to celebrate the installation of the recently-elected officers of the reorganized exchange. M. A. Berne, vice-president, presided. The members of the Southern California chapter of the American Institute of Architects were present as guests.

Willis H. Booth voiced the appeal of thoughtful men and women in the land for a wider co-operation upon the part of men of affairs and business training in the governmental activities of city, State and nation, declaring this to be one of the crying needs in connection with preparedness for industrial and business prosperity, as well as against the day of trial and emergency. Strong men would she required, he pointed out, when it came to coping with the abnormal, and the people, he asserted, would do well to look ever to the necessity of keeping fit, dependable leaders at the helm.

Judge B. F. Bledsoe delivered an address full of patriotism, urging the co-operation of business men in all walks of life to the end of preparing the nation for the enforcement of peace with honor. Rev. Baker P. Lee spoke along similar lines. The building of character and manhood, he declared, were essential to the real ability of any nation to meet emergencies manfully and effectively. John C. Austin, speaking on the relationship between architects and builders and the public at large, was the only one of the regular speakers to "talk shop" in any sense of the word. Efficiency and honesty, Mr. Austin asserted, should be made and kept the motto of every builder.

J. H. Bean, re-elected president of the exchange, was called upon for a few words and discussed the aims and ideals of the exchange, emphasized the need of applying the golden rule in the building trade. S. L. Weaver, a retiring director of the exchange, also spoke briefly. Those present were entertained during dinner by a number of singers.

Attention, Local and Visiting Knights Templar.

The various issues of The Times for the coming week will be replete with accurate accounts, beautiful pictures, and realistic descriptions of the Grand Encampment of the Knights Templar. The entire week's festivities, including the electrical pageant, parades, drills, street, and building decorations and other features of surpassing merit, will make the forthcoming issues of The Times of unusual interest to absent Knights Templar and others not at the encampment.

Remember your out-of-town brothers and friends by sending them The Times, which may be mailed for one week to any address in the Postal Union for 25 cents. Leave orders at The Times Main Office, First and Broadway; Times Branch Office, 618 South Spring street, or with any regular Times Agent or Routeman.

Telephone your Sunday ads. to The Times Friday or early Saturday.

Theaters—Amusements—Entertainments

MOROSCO— GOODBYE WEEK—Mat. Saturday
Only 3 More Times
146,000
PEOPLE HAVE SEEN IT.
Beginning Sunday Matinee—
Frederick and Fannie Locke Hatton's Newest Comedy,
First Time on Any Stage.
MAUDE FULTON IN
THE BRAT
"UPSTAIRS AND DOWN"
WITH A TYPICAL MOROSCO CAST
Usual Morosco Prices, 10c to 75c; Mats., Thurs., Sat., Sun., 10c to 50c.

BURBANK— The Funniest Show in Years
Third Big Week Begins Monday Eve. Owen Davis' New Comedy
Mat. Sat. 99 Per Cent. Fun "MILE-A-MINUTE KENDALL"
PREPARE TO LAUGH!
Burbank Prices: Eves., 10-20-30-50-75c. Mats. Tomorrow & Sun., 10-25-50c.

MAJESTIC THEATER— Beginning Sat. Eve. 8:15
Broadway Near 9th. Twice daily thereafter, 2:15 & 8:15 p.m.
THE FAMOUS COMEDIANS
In Their First Moving Picture
"GLORY"
The Sweetest Story Ever Told in Photoplay.
KOLB & DILL
With a Notable Cast. Prices 10-20-30c.

MASON OPERA HOUSE— Seats Now for Fifth Big Week. Beginning Sunday Night.
TONIGHT AND ALL WEEK. MATINEE SATURDAY.
OLIVER MOROSCO PRESENTS
"CANARY COTTAGE"
With a typical Morosco cast, including TRIXIE FRIGANZA, CHARLES RUGGLES, HERBERT CORTHELL AND OTHERS. A FASHION SHOW CHORUS. Prices Every Night and Matinee Saturday, 25c, 50c, 75c, $1. Wed. Mat., 25c and 50c.

SUPERBA— THIS WEEK ONLY Broadway at Fifth 10—20—30c
ANITA STEWART
Exclusive Showing of the Preparedness Parade Pictures
Everyone's Favorite, in a big play of Russian Intrigue and Terror,
"THE SUSPECT"

MILLER'S— 842 SO. MAIN ST. FOX PHOTOPLAYS JOSE COLLINS IN "A WOMAN'S HONOR"
"Rust and Jeff," and News Weekly. Shows, 11, 12:30, 2, 3:30, 5, 6:15, 7:45, 9:15 p.m.

ALHAMBRA— Bet. 7th and 8th on Hill Street. Miller's Hill St. Theater
THEDA BARA in THE ETERNAL SAPHO
"Secret of the Submarine." Shows, 11, 12:45, 2:30, 4:15, 6, 7:45 and 9:15 p.m.

WOODLEY Theater—SHOWS BEGIN 11, 12:30, 2, 3:30, 5, 6:30, 8, 9:30
Fannie Ward As "A Gutter Magdalene"
Coming Saturday Marguerite Clark In "Silks and Satins"

CLUNE'S BROADWAY— THIS WEEK
The Latest and Greatest Problem Feature Photoplay
"Where Are My Children?"
Daily at 10:29, 11:45, 1, 2:15, 3:30, 4:45, 6, 7:15, 8:30, 9:45.
POSITIVELY No Children Under 16 Admitted unless accompanied by parents.

HIPPODROME VAUDEVILLE BIGGEST SHOW IN TOWN 10c
Main Bet. 3rd and 4th. Pictures 1:15 to 2:30. Matinees, 2:30. Evenings, 6:45 and 9.

WASHINGTON BASEBALL PARK— PACIFIC COAST LEAGUE.
Los Angeles vs. San Francisco GAME CALLED TODAY AT 2:45 p.m.
SUNDAY MORNING AT VERNON, 10:30 A. M.

GARRICK— NEW THIS WEEK
CHAPLIN in "THE FIREMAN"
WINNIFRED GREENWOOD IN "RECLAMATION"

SYMPHONY— 614 S. BROADWAY. THIS WEEK. THE SUBLIME EMOTIONAL ARTISTE MME. PETROVA IN "THE SCARLET WOMAN"
A Metro Wonderplay of Supreme Appeal in Five Exquisite Acts.
Also Mysteries of Myra, Episode 7, and Sidney Drew Comedy.

QUINN'S EMPRESS—NO ADVANCE IN PRICES
PREPAREDNESS

Theaters—Amusements—Entertainments

AUDITORIUM CLUNE'S THEATER BEAUTIFUL CALIFORNIA GRAND OPERA
Third and Positively Last Big Week
Repertoire—Third Big Week
TONIGHT, LOHENGRIN
Sat. Mat. "Lohengrin" Constantino, Lynnbrook
Saturday Night "Un Ballo in Maschera"
Reg. Prices 50c, 75c, $1, $1.50, $2, $2.50—Seats Now
ALL-STAR NIGHTS, BOXES AND LOGES $3.00.

The Fall of a Nation
By THOMAS DIXON and VICTOR HERBERT
Next Monday Evening, June 19
and Twice Daily Thereafter at 2:15 and 8:15.
Clune's Auditorium
Standard theater prices.
Seats Now on Sale—9 a.m. to 9 p.m. Daily.
A Bugle Call to Arms for National Defense
A mighty musical spectacle that will thrill you as "The Clansman" thrilled. Your tickets at once. Avoid rush and possible speculation.
Symphonic Orchestra of 45 pieces.
Author of "The Clansman"

ORPHEUM— THE BEST OF VAUDEVILLE
Every Night at 8, 10-20-30-75c; Boxes, $1.50. Matinee at 2 Daily, Boxes, 75c. Except Saturday and Holiday Matinees.
The Incomparable MARIE CAHILL Who Is So Well
BEN LINN, Singing Comedian; WILLING, BENTLY & WILLING, Novelty Musical Artists; THE STATUES, Posings; DOROTHY JOYCE, Double Trick Dancer; STEELE & PARKE, Pals; LAURIE & BRONSON, "Lost and Found."
Last Week HELENE LACKAYE & Co. in "Dyna"
Orpheum Travel Weekly; Orchestra Concerts; Patho Sunshine Comedy.

TALLY'S— Broadway Theater 833 South Broadway
NORMA TALMADGE IN "GOING STRAIGHT"

PANTAGES—The Home of Top-Notch Vaudeville
824 and 826 S. Bdwy. and BILLIE BURKE
THE JUNIOR REVUE OF 1916, A COMPLETE VAUDEVILLE SHOW; CLIFTON AND LENNIE, "CHAPPIE AND JOHNNY"; PAYTON AND GORDON, VENTRILOQUIST—CLAIRE AND ATWOOD—FAYTON AND GORDON BROS.—BILLIE BURKE IN "GLORIA'S ROMANCE."
MATINEE 2:30; NIGHT SHOWS, 7 AND 9:30.

PALACE— Seventh, bet. Broadway and Hill. 11 a.m. to 11 p.m.—10c, 15c, 25c.
HOME OF FIRST RUN TRIANGLE FEATURE PLAYS
WM. DESMOND & JANE GREY in the Ince Drama THE WAIFS
FATTY ARBUCKLE in "The Other Man"

VISIT the Cawston Ostrich Farm, South Pasadena
Now open for visitors daily. See the baby ostriches. Round trip for children and ages. Round trip tickets, including admission to Farm, for 25c at P. E. Depot or at our downtown store, 728 South Broadway.

REPUBLIC— Bert Levy's Theater Main, Bet. 3d & 4th. Continuous 1 to 11 p.m. Six Vaudeville Acts
HUNTRESS & COMPANY in Sensational Oriental Dances
DEFENSE of the NATION
A Great Preparedness Production

The Los Angeles Times

LXVTH YEAR. FRIDAY MORNING, JUNE 16, 1916.—4 PAGES. PART III.

ANGEL TWIRLER MANIPULATES THE SEALS IN NEAT AND STYLISH MANNER

Splash.

SWIMMERS WIN GOLD MEDALS.

L.A.A.C. Champions Finally Determined.

Burns and Stern Take Honor Badges.

Swimming Meet is Huge Success Yet.

...nteen gold medals be... property of an equal num... ...ng and damp young men ... Los Angeles Athletic Club

...l proprietors of the 1916 ...mmers are Jeff Davis, vic... ...e third time in the junior ...y Burns, champion back... ...mmer of the club, and ...ns, who floated blissfully ...d delay in the plunge for

...A BUMDINGER.

...ng event of the evening, ...was not accompanied by ...ng sound of the precious ...he 100-yard dash, marking ...ance of Lady Langer in ...ng circles, was certain...

...Forrester, having cap... ...ed two legs on the cen... ...was darted at scratch ...champion and gave ...and Mr. Langer the race of ...only managed to captured ...by about a yard after a ...ng three laps of the

...ng's diving was another ...which there was considera... ...The excitement ...rushed to the gallery or ...men, however, but spread ...Clark, who announced sev... ...ns as having won the ...the final ballot last night ...passed th atClyde Swend... ...Dutchman, had won ...y means of a very neat ...Williams having piled ...a number of points.

...NEW MARK.

...h capturing the 150... ...ents, set a new mark ...ated the distance in the ...ce of 2m. 7s. Clark, ...d Masked Marvel, was ...Burns won handily. ...he was going so fast

NEW RULING MAY CAUSE TROUBLE.

[DIRECT WIRE—EXCLUSIVE DISPATCH.]

SACRAMENTO, June 15.—Because Justice Ball of Yolo county has ruled that the State motor vehicle law in so far as it applies to the use of dealer's license, is invalid because of a misplaced "until," Superintendent of the motor vehicle department H. A. French has applied to the Attorney-General's office for an opinion in the matter. Justice Ball held that three Woodland residents did not violate law when they operated a rented automobile under a dealer's license. Numerous convictions under the law had already been secured.

If the justice's decision is upheld, there would be a serious decrease in the State's income.

Oh, Hurrah!

HORSTMAN PUTS LID ON SEALS.

Holds the Northerners to One Lonely Bingle.

Finney's Face Handed a Most Rude Surprise.

Ping Bodie Picks Poor Day for His Hundredth Hit.

BY HARRY A. WILLIAMS.

Oscar Horstman, the Winfield wonder, pitched the eyeballs off the Seals, and that was about all there was to it. Blessed with that kind of pitching, a cluster of timely swats by themselves and some bum fielding by the visitors, the Angels won, 2 to 0.

Just to prove that he isn't picking any soft spots, Oscar elected to work against Bill Steen, rated by many wise guys as San Francisco's best bet. While far from bad, Bill probably saved himself a beating by getting himself chased in the sixth, when he exceeded the bounds of etiquette by heaving a double handful of dirt in Ed Finney's defenseless face. What made Ed sore was that Bill threw the dirt just as he opened his face. It was over a decision at second, wherein Bill was caught off the base by Oscar. It is almost a cinch that Steen would have been licked had he stuck to the finish, as there was no such thing as scoring on Winfield's favorite son.

NOT SOON ENOUGH.

He allowed only one hit, and that was by Steen a moment before he was canned. Therefore, it is to be greatly regretted that since he was to be kicked out anyway Finney didn't attend to the matter a few seconds sooner. The only thing wrong with Ed's kick was that it wasn't timed right.

Thus, Curly Brown became the goat. Curly matched up with Oscar at the beginning of the sixth, and Rube Ellis, as one of Oscar's staunch defenders, sawed off a perfect triple. Then there was a fielder's choice, a muff by Capt. Jeremiah Downs, who was trying to hustle the pill along for a double play, a single by McLarry, two runs counted and the beans were spilled for old man Brown's son.

NIFTY WORK.

Oscar showed everything that is good and noble in pitching. He governed the pill, which heretofore had been somewhat wayward and unmindful of his wishes. He spilled only two passes and whiffed an even nine. Just two men reached second on him, and both of these regarded themselves as going some. San Francisco's best batters were helpless and dumfounded, likewise astounded and astonished. Also, they were inclined to be profane. Ping Bodie picked out a mighty bad day to get his hundredth hit. Everything was against an enterprise of that sort, and the crowd passed a pleasant and profitable afternoon kidding the strong man from San Francisco.

The Seals used about everything on Oscar except hand grenades. Finding that they couldn't hit him, they started out to "ride" him. Oscar, being no jitney, refused to stop. Stingaree Bill fired Wolverton from the third-base line to the clubhouse via the bench in the seventh, and it was necessary to shut off Schaller's flow of loose talk and sent him to the dugout in the eighth. The Seals then amused themselves by hammering the inside of their cage with their bats. Finding they couldn't hit Oscar, they decided to take it out on the furniture. Guthrie once walked over and peered into the Seal trench to see what could be done. Finding that in order to mete out even-handed justice and let no guilty man escape it would be necessary to fire the whole caboodle, he did nothing.

UNDER HIS WILL.

Oscar forced both Schaller and Autrey to submit to strike-out treatment in the first. In the second he walked Coffey, who stole second. As Oscar took the precaution to administer a strikeout both before and after this walk, no damage resulted. Downs walked in the second after two star catches by Wolter, and was waylaid stealing. Wolter, with six putouts, was busier than our first baseman.

After Brooks had fanned in the sixth, Steen, with a swift single through the box and over second, corrupted what otherwise would have been a chemically pure game. Bill stole second and many feared that the crisis had arrived. He took a bandit's lead off the base, and Oscar, whirling on his pins as easily as though he had swivel joints in his ankles, nailed him with a swift throw to Butler.

SLIGHTLY HIGH.

The heave was high, and Steen claimed that it was a physical impossibility for Butler to pull the ball down in time to tag him. That's what he said after he had cooled under the shower bath. At the time his bitterness was too great to be expressed in mere language. Instead, he simply scooped up a double handful of dust and heaved it in Finney's face. Ed's face was unprepared for anything like this, and it was both surprised and mortified. What made Ed especially sore was that it was second hand dust—the very dust that Steen had been wallowing in an instant before. Bill picked up the dust because it was the only thing handy. Had there been a brick lying around loose he probably would have thrown it. So, in a way, Finney may consider himself fortunate.

There are worse things to be hit in the face with than a handful of dust. One of them is a brick. Realizing this, Ed Schallmo, our ef-

(Continued on Third Page.)

Oscar Horstman,

The handsome Angel heaver, who has been threatening for some time to burst into the calcium. He arrived yesterday with a loud report, holding the Seals to one hit and having them call him uncle at all times.

HUNS TO TACKLE THEIR ALUMNI BASEBALL NINE.

[SPECIAL CORRESPONDENCE.]

CLAREMONT, June 15.—What promises to be the most exciting intercollegiate baseball game of the season will be played next Saturday afternoon on Alumni Field, when the 1916 championship Hun varsity will meet the team which won the Southern California championship in 1912 in a game which will decide the college championship for all time. The 1912 team is considered by many to have been the strongest baseball club ever turned out by the Huns, with the possible exception of this year's team.

THE COACH.

Coach Edwards, second baseman on the 1912 varsity, will manage the alumni team, occupying his old position at second. Harry Kingman, considered the greatest ball player ever turned out at Pomona, will play first base. Kingman has had two years of experience with the New York Americans since graduating from Pomona, and is a finished ball player. "Doots" Doolittle will twirl for the alumni, and should give the varsity plenty of trouble, inasmuch as he has just finished a successful season as first string pitcher for the Oregon Aggies.

Becker and "Fuzzy" Daniels will be on hand to go into the box in case Doolittle can't stick. Becker and Daniels are both first-class outfielders, and will occupy the garden positions for the alumni when not in the box. "Art" Lutz will perform behind the plate, and intends to give the youngsters a lesson in how a college backstop should act, while "Dutch" Shutt will also be on hand if he can recover from an attack of measles in time for the game.

Mahoney, for three years shortstop for Pomona, and for one year shortstop for Cornell, will play his old position for the alumni Saturday. He has kept in first-class shape by playing with the college alumni team. Either Wight or Spurgeon will be seen on third, while Durrell is expected to return to take care of the remaining outfield berth.

With such a galaxy of stars facing them, the Huns are going to have the time of their lives defeating the old-timers. They will go into the game without much opportunity to practice on account of final examinations. Shellenberger will occupy the box, while Marchant will catch his last game of college baseball before graduation. The teams will line up as follows:

Varsity.		Alumni.
Bray, cf		Edwards, 2b
Bergstrom, ss		Durrell, rf
Conley, 2b		Daniels, cf
Iselin, 3b		Kingman, 1b
Dahlem, lf		Mahoney, ss
Elliott, rf		Becker, lf
Cree, 1b		Spurgeon, 3b
Marchant, c		Lutz, c
Shellenberger, p		Doolittle, p

CHAMPS WILL RUN HURDLES.

[DIRECT WIRE—EXCLUSIVE DISPATCH.]

LONG BEACH, June 15.—Fred Kelly of the L.A.A.C. and Earl Thomson of U.S.C., who resides in this city, have agreed to stage an exhibition hurdle race on the beach on Fourth of July as a feature of an extensive athletic programme to be managed by Howard G. Cleveland, former high school coach.

Kirkpatrick and Murray will also be asked to run an exhibition hurdle race, and Howard Drew has consented to run in the dashes, if he is in Southern California at the time.

Moseley, Bradley, Ohl and Lupher are other athletes who are expected to participate in the various races Independence Day.

LONG BEACH BOYS TROPHY WINNERS.

[SPECIAL CORRESPONDENCE.]

LONG BEACH, June 15.—Baseball, track, swimming, tennis and basketball letters were today awarded the following Long Beach Polytechnic High School athletes:

Baseball—Miller, Buckley, Raymond, Millard, Fulton, Andrews, Tucker, Ward, Schall, Murphy, Lucky.

Track—Graham, Mattox, Wallace, Scott, Howell, Cooke, Stiff, Tiernan, Baker.

Swimming — Hanna, Kashishian, Mills, Embleton, Long, Mencke, McCormick, Barclay, Coleman.

Tennis—Alder, Brown, Williams, Shidler.

Basketball—Dunlap, Sohn, Wickam, Christy, R. Millard, C. Millard and Ward.

Aha!

IDENTIFICATION BUREAU WORKS.

Auto Club's Latest Idea is a Very Good One.

Youngster Pinched After a Hard Chase.

Swiped Car to Buy Copies of Dickens's Works.

Dudley L. Barton, a student of the life of Charles Dickens, and well versed in the lore of "Fagin" and "Oliver Twist," came to grief at a late hour yesterday afternoon while driving a stolen automobile at Eleventh and Grattan streets.

FOR TWO DAYS.

For two days Detectives Powell and Lowe of the theft bureau of the Automobile Club of Southern California had been looking for a powerful roadster stolen at Ninth and Catalina streets from Dr. George R. Hanna of 310 Brockman Building.

This car had been registered at the club's identification bureau, and the description so filed was ready at a moment's notice. With this in mind, the detectives, accompanied by Sidney Ellis of the Automobile Club, were driving near Westlake Park yesterday, when they saw the stolen car and the Dickens student.

After a chase of several blocks young Barton nosed the stolen car into the driveway of a private residence, abandoned it and leapt through an open window at the rear of the house. When the detectives confronted him he was hiding in the parlor.

Barton confessed to the theft of the car, implying that he had stolen it the better to prosecute his studies while in the open air.

EFFICIENCY.

This is one of the most striking examples of the efficiency of the work of the Automobile Club in protecting the motorists of Southern California, and it also points emphatically to the advisability of at once registering identifying marks at the club headquarters, where they will be instantly available in cases of this kind.

A number of cars have been reported stolen in the vicinity of Ninth and Catalina streets, leading the club to watch this location.

Well, Well, Well!

FOOTBALL SQUADS FIGHT FOR HONORS.

MANUAL ARTS INTERCLASS TEAMS MAUL EACH OTHER.

Dark-horse Aggregation Comes Through and Springs Decided Surprise—Older Team Enters the Field Looking for Easy Victory and Leaves Defeated.

By stinging the B12 football squad by a 7-to-0 count, the Manual Arts A10 class football team won for themselves the right to play the A12 team for the interclass championship of Manual Arts. The game was played yesterday noon on the Manual Arts campus in fifteen-minute halves.

The B12 team, captained by Harold Galloway, captain-elect of the Manual team for the coming season, entered the field expecting an easy victory over their rivals. As the game showed, they played better defensive and offensive ball than their opponents, and had it not been for a slip of luck, they would have at least held the score to a tie.

The contest started by Jimmie Blewett kicking off for the B12 squad. After three repeated failures to advance the ball, Leadingham punted to Harold Galloway, who fumbled the ball. Solly Smith succeeded in breaking through the B12 line and scooped the ball up for a touchdown. Leadingham kicked goal, bringing the final score up to 7 to 0. The rest of the game resulted in a seesaw contest with neither team being within danger of being scored upon.

Jimmie Blewett, at full, played a good game for the losers and was mainly responsible for their gains. Charley Erb, Amor Galloway and Solly Smith were the ones responsible for the victory over the B12 squad.

Following is the line-up:

A10 Squad.		B12 Squad.
M'Millan (C.) Redd	R.E.	Hammerman, Hillock
Summerall, Quinn	R.T.	Keeler
Armour	R.G.	Shilling
Rice	C.	Kammeyer
Ross	L.G.	Bassett
Redd, Wilson	L.T.	Helm
Erb, M'Millan	L.E.	Dudley, Hammerman
Starker	Q.	H. Galloway (C.)
A. Galloway	R.H.	Griffin
S. Smith, Erb	L.H.	Linch
Leadingham, Smith	F.	J. Blewett

Referee—Kiyama. Umpire—Lipfa. Head linesman—G. Blewett.

SPEEDWAY GROUNDS OFFERED FOR USE.

[BY DIRECT WIRE—EXCLUSIVE DISPATCH.]

INDIANAPOLIS, June 15.—Carl G. Fisher, President of the Indianapolis Motor Speedway, has offered Howard I. Coffin of Detroit, chairman of the Naval Consulting Board of the United States, the use of the speedway grounds for a training camp for aviators as a part of the preparedness programme in Indiana.

Mr. Fisher has not learned whether the offer will be accepted, but believes that there is a strong likelihood that he will be taken up on the proposition. The speedway grounds would afford an ideal place for a training camp for an aviation corps inside the two-and-one-half-mile brick course. The speedway property covers 900 acres of ground.

J. MANDOT WANTS SECOND CHANCE.

[DIRECT WIRE—EXCLUSIVE DISPATCH.]

CHICAGO BUREAU OF THE TIMES, June 15.—Some fighters, the big majority, lose all desire to mix with an opponent a second time after the first meeting has resulted in a defeat via the knockout route. Not so with Joe Mandot, who is here to start a campaign for a return match with Benny Leonard. It will be remembered that Benny hung a heavy wallop on Joe's jaw not so long ago, and that the southern baker boy stretched himself out on the canvas for the full count.

That blow made Leonard. Previous to that time he was unknown outside of his own section—meaning New York. But it did not unmake Mandot. Joe went South after his defeat, rested for several weeks, hopped into a twenty-round bout with Johnny Dundee and got the referee's decision. Several nights ago Dundee was credited with holding Leonard even in a ten-round bout in New York.

Now Joe hankers for another chance at Leonard. In fact, his manager, Tommy Walsh, has gone so far as to seek a club to stage it. They are ready to meet Leonard over any distance, preferably twenty rounds.

LOTS OF MACKEREL RUN AT REDONDO.

[SPECIAL CORRESPONDENCE.]

REDONDO BEACH, June 15.—Mackerel weighing over one pound each have been caught today at wharf No. 1, the only available wharf that the fishermen can get out on since the strike has been on with the longshoremen. Due to the fact that the other two wharves here are roped off while the men are unloading the ships, the new municipal pier is the only place where people can fish, and several large halibut, as well as mackerel, were caught today by the anglers.

Joseph Henderson caught the first "corn fed" mackerel of the season today with a small rod and reel. The "corn feds" do not usually come into these waters until during the month of August. Perch are also biting well.

COACH ILL.

Coach Fred Featherstone of the L. A. High football warriors, is suffering from an acute case of ptomaine poisoning and may not be able to resume his coaching duties for several days. Featherstone hastens to affirm that the attack is no fault of Mrs. Featherstone's cooking, but was acquired at one of the downtown fodder troughs.

Tennis.

WILLIS DAVIS STILL IN RING.

Californian in Running for Pennsylvania Title.

Meets W. T. Tilden, Jr., Today in Semi-final.

Craig Biddle and Evans Also on Schedule.

[BY DIRECT WIRE—EXCLUSIVE DISPATCH.]

PHILADELPHIA, June 15.—William T. Tilden II, Philadelphia, district lawn tennis champion, was the sensation of the Pennsylvania State lawn tennis championship tournament at the Merion Cricket Club, Haverford, this afternoon, when, with a terrific serve and in smashing, decisive style, he eliminated Joseph J. Armstrong, the present State title holder, in the fourth round of play. The score was 8-3, 8-6.

FOUR BOUTS.

There were only four matches today, all in singles, but the play in each was of championship caliber and the only real upset, if it could be called a reverse, was the victory for Rowland Evans, Jr., of the Merion Cricket Club over Wallace F. Johnson, the former Pennsylvania State champion, in two sets. Evans, who has been playing high-class tennis, won by the score of 6-4, 7-5.

The other two matches were equally as interesting and important in helping to decide the stars to reach the semi-final rounds. Craig Biddle of the Merion Cricket Club, defeated Stanley Pearson of the Germantown Cricket Club in a thrilling two-set match, 8-6, 6-4.

DAVIS AGAIN.

Willis E. Davis of California won from Alexander D. Thayer of the cricket club, 6-3, 8-6.

As a result of the fourth-round matches, Davis will meet Tilden and Evans will oppose Biddle tomorrow afternoon. The summaries:

Champion single, fourth round—Willis E. Davis, Philadelphia Cricket Club, defeated Alexander D. Thayer, Philadelphia Cricket Club, 6-3, 8-6; William T. Tilden II, Germantown Cricket Club, defeated Joseph J. Armstrong, Merion Cricket Club, 6-3, 8-6; Rowland Evans, Jr., Merion Cricket Club, defeated Wallace F. Johnson, Merion Cricket Club, 6-4, 7-5; Craig Biddle, Merion Cricket Club, defeated Stanley Pearson, Germantown Cricket Club, 8-6, 6-4.

CARSON BIGBEE BETTER THAN EVER.

[BY DIRECT WIRE—EXCLUSIVE DISPATCH.]

PORTLAND (Or.) June 15.—Carson Bigbee's all-around work for Tacoma lately has been one of the Northwestern League's sensations and he will bear tabbing for major-league scouts and tipsters.

The man whom McCredie cast off is leading the league's pilferers, is hitting the ball far away and hard, and is right in the hunt for individual fielding honors. Carson is hitting the ball just at present for an average of .326.

Mitchell

There are twelve new MITCHELL cars in Southern California that are traveling 72,000 miles a month or an average of 6000 miles per car. It may be that you do not expect your car to travel that distance; regardless of this fact, it is good to know that it will do so if necessary.

Consider the MITCHELL from the standpoint of beauty! Think of it in terms of service, stability, utility and sterling worth! Ask that it shall truly reflect in appearance your position in life and it will not fail you for it is a MITCHELL.

High-speed economical Six-forty-eight horsepower—127-inch wheelbase. Complete equipment, including 26 extra features.

Price, $1440 F.O.B. Los Angeles for 5-passenger Touring Car or 3-passenger Roadster. 7-passenger Touring Body, $85.00 extra.

Wm. R. Ruess
1000 So. Olive St.
Main 7278. 60173.

LOCOMOBILE 1917

THE new models, now on exhibition at our Showrooms, possess individuality and distinction which reflect culture and taste. They are essentially of interest only to families whose means place price beyond consideration.

THE LOCOMOBILE COMPANY of America
Pico and Figueroa Streets

MOTOR CAR DEALERS ASSOCIATION DIRECTORY

BEARDSLEY ELECTRIC — Beardsley Electric Co., 1250-1260 W. 7th. Home phone 53018; Pac. Wil. 788.

BUICK — HOWARD AUTO CO., 1323 So. Flower St. Home 60009. Main 9040.

CHALMERS—HUPMOBILE—Greer-Robbins Co., Twelfth and Flower Streets. Broadway 5410; A1187.

CHANDLER—Chandler Motor Car Co. of Cal. 1144 So. Hope St. Main 5459. F5047.

MITCHELL—Wm. R. Ruess, Corner Tenth and Olive Streets. Main 7278, 60173.

Sporty.

BASS ON JOB; EASTERN FUN.

Near-limits of "Big-mouths" Coming from Conejo.

"Rainbows" Give Joe Welsh a Jolt at Little Bear.

Hustle for Hunting Licenses is On—More "Guilty."

Although one does not hear so much about bass activities during all this excitement in the mountains and along the seashore with trout and surf game fish, the husky "big-mouths" in the reservoirs are occupying the attention of angling licensees enough to prove the wisdom of the Fish and Game Commission in liberally "stocking" these artificial waters years ago, that the pride of fresh-water lakes beyond the Rockies might not be utterly forgotten by the plug-bait casters, minnow-wrigglers and flickers of gaudy flies. These men all have a warm place in their hearts for any black bass, whether the glorious game fish of the small-mouth and fast waters, or the less commoner, less noble pond fish of the capacious gape, and sturdy, if less sensational "scrapping" propensities.

UNFORTUNATE.

Owing to an unfortunate accident the bass law slipped through the last Legislature with a season opening March 2, when the bass were getting ready to aid the Fish and Game Commission's propagation work by naturally spawning; but sportsmen's clubs interested in them promptly met the lapsus-mentall by prohibiting fishing, and the city water authorities closed Silver Lake upon proper presentation of the spawning situation by the commission. As a result, now that most anglers have forgotten all about bass, those who remain true to their first loves piscatorial have been having some splendid sport in the reservoirs, and taking very fine fish. The cold water has hardened their flesh noticeably. The bass are better this year than last.

FULL OF 'EM.

San Fernando Reservoir is full of bass. Down in San Diego county, the Morena Dam is stocked with three and four-pound bass so freely that everybody is getting them. There are so many fish that complaint comes because of cleaning them in the reservoir. The Bolsa Chica Gun Club members fish bass quite generally during the summer. But for the January floods, all the San Diego water supply reservoirs would have afforded the best fishing ever and the biggest bass this year; but many were lost in washouts. Probably the best bass fishing in the south is to be found upon the recently reorganized Conejo Recreation Club's lake in Ventura county, commonly known as the Mattiessen Lake, Conejo Lake, etc. Here the bass run about fourteen inches and take anything they bite upon elsewhere, from minnows through the artificial lure list to the ultra-fancy method of the fly fishers. Quite a number of sportsmen who joined this club recently, visited it Sunday and brought home a fine lot of very tasty fish, with recollections most pleasant of the taking.

ANOTHER ONE.

Among others who got in on the good sport was Walter Hodges of Monrovia, who with a party of five guests Saturday took eighty-seven bass upon live minnows, the biggest a two and a half-pounder, the average fourteen inches.

Sunday, E. Roberrtson Abbot, using various artificials, pork-rind and "plugs," got twenty-two bass of the same pound and a half average.

Deputy Fish and Game Commissioner Harry Pritchard, who is president and manager of the reorganized club, set himself a limit of ten bass and went out in the morning three-quarters of an hour to get them, using live minnow bait. Pritchard says the bass enthuse over any red fly up there.

Messrs. Thorne and Lane took a couple of dozen bass between them Sunday.

Fly fishing for bass is a very pretty game in the evenings, and quite satisfying to any angler, however expert.

CAMPING SPOT.

The vicinity of the Conejo Lake is one of the prettiest camping spots in Southern California, and Pritchard is nursing along a big crop of doves, quail and rabbits for future reference when the hunting season rolls around again. There are deer in the hills also. W. L. "Les" Hare is the new keeper of the club and in charge after this week.

There is a steady growth of interest in bass fishing and one by one, all the available waters are being stocked to produce their fair crop of these fine food and game fish. Southern California is producing sport for artificial bait enthusiasts far better than some of the Eastern States are raving about, and it is all but absorbed in the multitudinous attractions for the angler offered by sea, stream and mountain lake. Anywhere else the anglers would go into raptures over such good fun so readily accessible even in the public parks as last year.

STILL BITING.

Yellowfins still mean business along the western surf-line apparently, as J. L. Hambro made a catch of sixteen of them Sunday near the new "Corbina" station south of Del Rey a mile or more. The yellowfin have been hanging around there for some time, but these seven-foot tides that have prevailed all week are enough to run a clam or rather, sand-crab caster, plumb off the beach. They put everything afloat, make big current as a rule, and provide plenty of kelp to confuse the light-tackle exponents. But the fish can stand a lot of rough water, and one never knows when he is apt to get a great evening's sport.

A WARNING.

Lest those who love to take their sport in the most refined manner be misled into assuming that big "rainbows" can be raised to "feathers" any time in Little Bear Lake, the expert Pasadena flicker of flies, Joe Welsh, who first demonstrated the possibilities of that water, sounds a warning to the over-ambitious.

Josephus met his Waterloo Sunday and Monday evenings and returned to Pasadena in philosophic frame of mind. He always maintained that conditions had to combine to provide tip-top sport with the fly in that lake, even in the creek-mouths. On this trip there was too much moon; the first evening not enough wind to move the moths and "bugs" offshore and spill them into the lake by way of stirring up the overfed loafers beneath, and getting the big fellows away from the bottom-banquet of slugs, caddis, etc. Fish taken on bait proved full of slugs and exceedingly fat. The second night, of wind there was more than plenty, but some frost with it which killed the insect-life for the time being. This does an expert fly-fisherman "dope out" the conditions affecting his sport; small wonder it is fascinating enough to engage the attention of high-class men, who will be found always the keenest advocates of ultra-refined methods in taking their sport by pitting skill, backed by study of nature, against the instinctive craft of the wild things.

EXPECTS REAL SPORT.

Welsh looks for fine fishing later; it is good enough with bait in both lakes now. The big trout are showing the usual uncertainty as to behavior pretty apt to manifest itself about mid-June; but the experts at deep trolling will get 'em in plenty throughout the summer; there is no "dead time" for these fellows. They fish fine and deep, and go to where the big fellows live.

Stream fishing, despite the moon, continues good, and this already has proved by far the best fly-fishing year the south ever saw. With the waning of the present full moon, and the lowering of water, the fly-fisherman is to be in his element as never before.

Reports continue piling up from the creeks. Even the Upper Sespe is getting into the running; "Red" Dietrich came in with a report that good fly-fishing is to be had from a dozen miles above Henley's on up as far as a "hiker" cares to "pack it." He put in several days and found 10-inch trout plentiful beyond the limited numbers he cared to take.

Few fishermen, and no sportsmen exceed what they can use, whatever the limit set by law.

HUNTING LICENSES LIVELY.

Although the hunting licenses have been in town only three days, the demand has already set in, as 275 were sold by the Fish and Game Commission to its agents by yesterday morning.

Angling licenses still are going strong, no less than 1126 having been added to the previously high total in the half of June now elapsed. This has swalled the Los Angeles office's sales to 15,560; besides this, the County Clerk of San Bernardino sold over 500; other County Clerks passed out quite a number of license books before the merchants generally learned that they could earn 10 per cent. rebate by dealing with the Fish and Game Commission direct.

Owing to difficulty in getting the exact totals of sales from the various county clerks the exact total of angling license sales will be hard to get; but it need surprise no one if by the holidays these totals give the final and undeniable proof of a contention constantly made by the 20,000 rod and reel fishermen in Southern California and growing every day.

STILL ONE MORE.

Every time some friend takes a tourist or newcomer—or even one who never has had enough interest taken in him to show the fun he has been missing—another is added to the list.

This is a form of "missionary work" that is a duty devolving upon each sportsman—the duty of aiding those of lesser experience to get all there is out of life in Southern California by learning to love her streams, her lakes, her mountains and valleys. None without the inducement offered by game to hunt or fish to catch can ever hope to attain the same deep and lasting affection for the great outdoors. Why is it that the shooting of a few birds or even the crealing of a few fish after the hardest kind of a day's work, leaves a man—or woman—so completely contented and at peace with all the world remains something of a problem even to those who have pondered it the most. But the fact remains, and explains, perhaps, why hunters and fishermen seem to get so much more recreation out of their vacations than those unfortunates who know not the lure of the rod and gun.

IS IT POSSIBLE?

Word comes to the Fish and Game Commission that Los Angeles herself, not to be outdone in anything, is even numbered "among those present" by the English sparrows, aptly nicknamed the "rats in feathers." From three birds seen this spring a colony of forty individuals is reported in a palm tree back of No. 712 East Third street. Those three would have been the ones to get. They are great-great grandparents by now.

SMALL FISH ARE RISKY.

The first conviction under the size-limit of four pounds weight and eighteen inches length upon halibut and barracuda was secured yesterday by the Fish and Game Commission when A. K. Mhrusch of San Pedro, arrested by Deputy Pritchard, pleaded guilty to selling undersized fish of these species and was fined $50 by Police Justice Chesebro, suspending sentence two years under probation.

The commission now feels that ample time has been given to let this new law become generally understood by the market men. It is aimed chiefly at trawling, which is difficult to reach outside the three-mile limit. The draggers of trawl or paranzella nets claim they fish beyond the three-mile limits, but there is too much depth and they are continually "sneaking a drag" just inside.

ILLEGAL.

Possession of trawl nets is made illegal in district 19, comprising the coastal waters of Southern California; the undersized "trawl fruit" of baby halibut is now forbidden; no one is allowed to drag a trawl within three miles of shore. When the Southern California patrol boat can be put into operation she will be able to police upon the seacoast and break up the frequent "fudging" of the dragnet fishermen upon the three-mile limit. Another Legislature is expected to provide even more drastic prohibition of trawling, which is a murderously destructive method of taking present supply at the expense of the future by destroying the bottom cover and spawning beds on the offshore banks, which afford the only practicable trawling ground.

A couple of celebrities.

Rear-Admiral Winslow, U.S.N., and Miss Florence Sutton, snapped on the courts of the Beverly Hills Hotel yesterday afternoon after a hot mixed doubles match in which Maurice McLoughlin and Miss Elinor Tennant also participated.

ADMIRAL WINSLOW PLAYS SEVERAL SETS OF TENNIS.

NOT in the least wearied from reviewing the long parade on Wednesday, Rear - Admiral Cameron McRae Winslow yesterday challenged Maurice McLoughlin and Eleanor Tennant to a game of tennis against himself and Florence Sutton. The game was played on the courts of the Beverly Hills Hotel, where Rear-Admiral Winslow is stopping for a few weeks, with Mrs. Winslow and their six interesting children, who range from 3 to 18 years.

The commander of the Pacific fleet is an ardent tennis player and a good one, though he doesn't get to play as much as he would like. Last summer, in San Francisco, he played against Johnson with a score so good as to be remarkable for one who gets as little practice as he does, and who has sixty-two summers to his credit, a fact which would never be believed on any tennis court.

During the time the flagship San Diego is stationed at San Pedro the Winslow family will be in Beverly Hills, where the rear - admiral can make frequent trips to and from the port. All of the Winslows, from the father down to the tiniest child, are devoted to the out-of-doors, its sports, its flowers and its wholesomeness, and they are greatly enjoying this partial vacation when the family can be so much together.

Results: Maurice McLoughlin and Eleanor Tennant defeated Rear-Admiral Winslow and Florence Sutton, 6-4, 6-2; Miss Sutton and Miss Tennant defeated McLoughlin and Winslow, 6-4.

ST. LOUIS PROVES EASY MEAT FOR GIANTS IN FIRST GAME OF SERIES.

NATIONAL LEAGUE.

WAGNER FIELDS IN WINNING STYLE.

[BY A. P. NIGHT WIRE.]

BOSTON, June 15.—Pittsburgh won from Boston 2 to 1 in an interesting game today. Wagner drove in both the visitor's runs and fielded brilliantly. Score:

PITTSBURGH.

	AB.	R.	BH.	PO.	A.	E.
Carey, cf	3	1	0	1	1	0
Johnston, lf	3	1	1	2	0	0
Wagner, ss	3	0	2	1	2	0
Blackburne, 2b	3	0	0	2	3	0
Schultz, 2b	1	0	0	0	0	0
Barner, rf	4	0	2	2	0	0
Viox, 3b	3	0	1	1	2	0
Gibson, c	4	0	0	7	1	0
Manush, p	3	0	0	0	2	0
Totals	30	2	5	27	10	0

BOSTON.

	AB.	R.	BH.	PO.	A.	E.
Maranville, ss	3	0	1	2	6	0
Collins, cf	3	0	0	1	0	0
Cunning'm, cf	1	0	0	2	0	0
Wilson, rf	4	1	2	1	0	0
Connolly, lf	3	0	1	2	1	0
Konetchy, 1b	3	0	1	9	0	0
Smith, 2b	3	0	0	2	1	0
Egan, 2b	1	0	0	1	1	0
Tragresser, c	3	0	0	6	2	0
Reulbach, p	3	0	0	0	3	0
Totals	29	1	5	27	15	0

SCORE BY INNINGS.

Pittsburgh	0	0	0	1	0	0	1	0	0	2
Boston	0	0	0	0	0	0	0	0	1	1

SUMMARY.

Two-base hits—Johnston, Konetchy. Double plays—Viox to Wagner to Johnston; Maranville to Egan to Konetchy. Bases on balls—Off Manush, 3; off Reulbach, 1. Hits and earned runs—Off Manush, 5 hits, no runs in 9; off Reulbach, 5 hits, 2 runs in 9. Ball—Manush. Struck out—By Manush, 5; by Reulbach, 6. Wild pitch—Reulbach. Passed ball—Gibson. Tragresser. Umpires—Klem and Emslie.

VISITORS LOSE CHANCE TO SCORE.

[BY A. P. NIGHT WIRE.]

PHILADELPHIA, June 15.—Cincinnati outbatted Philadelphia ten hits to four today, but the latter won the game, 2 to 1. The visitors lost three chances to score by having runners put out on attempted double steals, while Alexander was very good in the pinches and was given perfect support. Only one hit was made off Schneider until the seventh inning, when the home team won the game by scoring two runs on Stock's double, Cravath's sacrifice, Whitted's safe bunt, Luderus's out and Herzog's wild throw on Paskert's grounder. Score:

CINCINNATI.

	AB.	R.	BH.	PO.	A.	E.
Groh, 3b	4	1	1	1	3	1
Herzog, ss	3	0	1	0	7	1
Roush, rf	3	0	0	2	0	0
W. Killifer, cf	1	0	0	1	0	0
Griffith, cf	4	0	1	2	0	0
Wingo, lf	4	0	2	2	0	0
Vaughn, lf	3	0	0	1	0	0
Neale, 1b	4	0	1	12	0	0
Louden, 2b	2	0	0	0	1	0
Schneider, p	2	0	0	0	1	0
Kinster, p	1	0	0	0	0	0
Clarke, x	1	0	0	0	0	0
Totals	31	1	10	24	14	2

x—Batted for Schneider in eighth.

PHILADELPHIA.

	AB.	R.	BH.	PO.	A.	E.
Bradley, ss	3	0	0	0	2	0
Niehoff, 2b	4	0	1	2	2	0
Stock, 3b	3	0	1	1	2	0
Cravath, rf	3	0	0	2	0	0
Whitted, cf	3	0	1	2	0	0
Luderus, 1b	3	0	0	9	0	0
Paskert, cf	3	0	0	1	0	0
A. Killifer, c	3	0	0	6	1	0
Alexander, p	3	0	0	0	3	0
Totals	27	2	3	27	10	0

SCORE BY INNINGS.

Cincinnati	1	0	0	0	0	0	0	0	0	1
Philadelphia	0	0	0	0	0	0	2	0	x	2

SUMMARY.

Two-base hits—Chase, Stock. Three-base hit—Herzog. Stolen base—Paskert. Sacrifice hits—Herzog, Neale, Cravath. Double play—Groh to Louden to Mollwitz. First base on errors—Philadelphia, 1. Bases on balls—Off Schneider, 1; off Alexander, 1. Hits and earned runs—Off Schneider, 3 hits, 2 runs in 7; off Kinster, 1 hit, no runs in 1; off Alexander, 6 hits, 1 run in 8. Struck out—By Schneider, 2; by Alexander, 5. Umpires—Rigler and Harrison.

ST. LOUIS EASY FOR THE GIANTS.

[BY A. P. NIGHT WIRE.]

NEW YORK, June 15.—New York easily defeated St. Louis today in the first game of their series, 6 to 2. The Giants made three runs off Williams, a recruit St. Louis pitcher, in the first inning and also bunched hits on him in the fourth and fifth. Perritt kept the St. Louis hits scattered and was well supported. It was only the fourth victory for the New York Club on their home grounds this season. Score:

ST. LOUIS.

	AB.	R.	BH.	PO.	A.	E.
Betzel, 2b	4	0	1	2	3	0
Beecher, lf	4	0	1	3	0	0
Lord, 3b	4	0	1	2	1	0
Miller, 1b	4	0	2	10	0	0
Hornsby, ss	4	1	2	1	2	0
Wilson, cf	4	0	0	2	0	0
Burrier, rf	4	0	0	1	0	0
Corhan, c	4	0	0	2	1	0
Williams, p	3	1	1	0	2	0
Smith, x	1	0	0	0	0	0
Steele, p	1	0	0	0	0	0
Dugler, xx	1	0	0	0	0	0
Totals	35	2	10	24	12	0

x—Batted for Williams in eighth.
xx—Batted for Steele in ninth.

NEW YORK.

	AB.	R.	BH.	PO.	A.	E.
Burns, lf	4	1	2	2	0	0
Robertson, rf	4	1	1	3	0	0
Doyle, 2b	4	2	2	4	6	0
Kauff, cf	4	0	1	4	0	0
Fletcher, ss	3	0	1	0	4	0
Merkle, 1b	4	1	2	10	0	0
McKechnie, 3b	4	0	0	2	3	0
Rariden, c	3	0	0	4	0	0
Perritt, p	3	0	0	1	2	0
Totals	31	5	9	27	15	0

SCORE BY INNINGS.

St. Louis	3	0	0	0	0	0	0	0	0	2
New York	0	0	1	0	0	2	0	3	x	6

SUMMARY.

Two-base hits—Doyle, Perritt. Three-base hit—Doyle. Home run—Hornsby. Stolen bases—Burns, Fletcher. Sacrifice hits—Burns, Rariden. Double plays—Fletcher to Doyle to Merkle; McKechnie to Doyle to Merkle; Betzel to Miller. First base on errors—New York, 2. Bases on balls—Off Perritt, 1; off Williams, 1. Hits and earned runs—Off Williams, 6 hits, 5 runs in 7; off Steele, 1 hit, no runs in 1; off Perritt, 2 runs. Struck out—By Perritt, 4; by Williams, 1. Umpires—Quigley and Byron.

MOWREY'S DOUBLE WINS THE BATTLE.

[BY A. P. NIGHT WIRE.]

BROOKLYN, June 15.—Mike Mowrey's long double to left, scoring Stengel and Wheat, beat the Chicago Nationals in the first clash of the series between Brooklyn and Chicago, 2 to 1, today. All the runs were scored in the fourth inning. Chicago's tally was made on Schulte's force to Williams and hits by Zimmerman and Archer. The Cubs outbatted the Superbas, but Dell was effective and received brilliant support in the pinches. Score:

CHICAGO.

	AB.	R.	BH.	PO.	A.	E.
McCarthy, 2b	4	0	0	2	3	0
Flack, rf	4	0	1	1	0	0
Williams, cf	3	1	1	3	0	0
Schulte, lf	4	1	1	2	0	0
Zimmerman, 3b	4	0	2	1	2	1
Saier, 1b	4	0	1	11	1	0
Archer, c	3	0	1	5	2	0
Mulligan, ss	3	0	0	1	3	0
McConnell, p	3	0	0	0	1	0
Zwilling, x	1	0	0	0	0	0
Fischer, xx	1	0	0	0	0	0
Totals	34	1	6	24	12	1

x—Batted for Archer in ninth.
xx—Batted for Mulligan in ninth.

BROOKLYN.

	AB.	R.	BH.	PO.	A.	E.
Myers, cf	4	0	0	2	0	0
Daubert, 1b	4	0	1	9	0	0
Stengel, rf	4	1	1	1	0	0
Wheat, lf	4	1	2	3	0	0
Mowrey, 3b	4	0	1	1	2	0
Cutshaw, 2b	3	0	0	4	1	0
O'Mara, ss	3	0	0	1	3	1
Magee, c	3	0	0	5	0	0
Dell, p	2	0	0	0	2	0
Totals	29	2	5	27	8	1

SCORE BY INNINGS.

Chicago	0	0	0	1	0	0	0	0	0	1
Brooklyn	0	0	0	2	0	0	0	0	x	2

SUMMARY.

Two-base hits—Shier, Mowrey. Stolen bases—McCarthy, Zimmerman, Wheat. Double plays—Mulligan to Saier; Stengel to Daubert. First base on errors—Chicago, 2; Brooklyn, 1. Bases on balls—Off McConnell, 2; off Dell, 1. Earned runs—Of McConnell, 2 in 8; of Dell, 1 in 8. Struck out—By McConnell, 5; by Dell, 4. Umpires—O'Day and Eason.

AMERICAN LEAGUE

DAUSSS AND BUSH FIGHT IT OUT.

[BY A. P. NIGHT WIRE.]

DETROIT, June 15.—Dauss and Bush engaged in a close pitchers' battle for six innings today, but in the seventh Detroit scored three runs on four hits, two bases on balls and a stolen base, enabling the Tigers to defeat Philadelphia, 5 to 1. Bush struck out eight men in the first six innings and got his ninth strikeout in the seventh with the bases full and two out. Dauss kept the Athletics' five hits scattered. It was Philadelphia's first appearance here this season. Score:

PHILADELPHIA.

	AB.	R.	BH.	PO.	A.	E.
Witt, 3b	4	0	1	1	2	0
Pick, 3b	0	0	0	0	0	0
Strunk, cf	4	0	1	2	0	0
Lajoie, 2b	4	0	1	3	4	0
McInnis, 1b	4	0	0	9	0	0
Walsh, rf	4	0	0	1	0	0
Oldring, lf	4	0	0	2	0	0
Meyer, s	0	0	0	1	0	0
Bush, p	3	0	0	0	2	0
Sheehan, p	0	0	0	0	0	0
Schang, z	1	0	0	0	0	0
Totals	29	1	3	24	8	0

z—Batted for Bush in eighth.

DETROIT.

	AB.	R.	BH.	PO.	A.	E.
O. Bush, ss	4	0	0	1	3	0
Vitt, 3b	4	0	0	1	2	0
Cobb, cf	4	0	1	2	0	0
Veach, lf	4	0	1	2	0	0
Heilmann, rf	4	0	1	1	0	0
Burns, 1b	3	0	0	15	0	0
Young, 2b	3	1	1	2	3	0
Stanage, c	3	0	0	4	0	0
Dauss, p	3	0	0	0	2	0
Totals	32	1	3	27	10	1

SCORE BY INNINGS.

Philadelphia	0	0	0	0	0	0	0	0	0	0
Detroit	0	0	0	0	0	0	3	1	x	4

SUMMARY.

Two-base hits—Heilmann, Three-base hit—Young. Stolen bases—Veach, Walsh, 2; Burns. Sacrifice hits—Witt, Lajoie, Burns. Sacrifice fly—Strunk. First base on errors—Philadelphia, 1; Detroit, 1. Bases on balls—Off Dauss, 2; off Bush, 6; off Dauss, 2. Hits and earned runs—Of 7, Bush, 3 and 4 in 7 innings; of Sheehan, none and 0 in 1. Left on bases—Philadelphia, 5; Detroit, 5. Struck out—By Bush, 9; by Dauss, 4. Umpires—Chill and Dineen.

SENATORS COME THROUGH AND WIN.

[BY A. P. NIGHT WIRE.]

ST. LOUIS, June 15.—Boehling bested Plank in a pitchers' duel here today and Washington defeated St. Louis, 1 to 0. The winning run came in the eighth. McBride singled, Boehling bunted and Austin tried to get McBride at second but the throw was late. Morgan sacrificed and Foster walked, filling the bases. Milan then grounded to Borton but the ball bounded over his head and McBride scored. Score:

WASHINGTON.

	AB.	R.	BH.	PO.	A.	E.
Morgan, 2b	4	0	0	2	3	0
Foster, 3b	3	0	0	1	2	0
Milan, cf	4	0	1	3	0	0
Rondeau, c	4	0	0	3	0	0
Williams, rf	4	0	0	1	0	0
Shanks, lf	4	0	0	2	0	0
Henry, c	4	0	0	4	0	0
McBride, ss	3	1	1	1	3	0
Boehling, p	2	0	0	0	2	0
Totals	32	1	2	27	10	0

ST. LOUIS.

	AB.	R.	BH.	PO.	A.	E.
Austin, 3b	3	0	0	0	2	0
Austin, ss	3	0	0	2	3	0
Miller, rf	3	0	0	1	0	0
Borton, 1b	3	0	0	9	0	0
Pratt, 2b	3	0	0	2	3	0
Maisel, cf	3	0	0	2	0	0
Johnson, ss	3	0	0	1	2	0
Severoid, c	3	0	0	4	0	0
Plank, p	2	0	0	0	1	0
Hartley, z	1	0	0	0	0	0
Totals	29	0	0	21	11	0

z—Batted for Plank in ninth.

SCORE BY INNINGS.

Washington	0	0	0	0	0	0	0	1	0	1
St. Louis	0	0	0	0	0	0	0	0	0	0

SUMMARY.

Three-base hit—Shanks. Sacrifice hits—Boehling, Morgan, Austin, Double plays—Morgan to McBride to Williams; Bases on balls—Off Boehling, 2; off Plank, 1. Hits and earned runs—Off Boehling, 4 hits, no runs in 9; off Plank, 8 hits, 1 run in 9. Struck out—By Boehling, 2; by Plank, 1. Umpires—O'Loughlin and Owens.

NEW YORK TAKEN IN BY CLEVELAND.

[BY A. P. NIGHT WIRE.]

CLEVELAND (O.) June 15.—Cleveland defeated New York, 3 to 2, in ten innings, Graney scoring the winning run on his base on balls, Turner's sacrifice and Speaker's hit. Prior to the tenth all the runs were scored as a result of extra base hits. The game was the noisiest ever played here because of the presence of 3000 members of the Electrical League equipped with scores of electric horns, and thousands of megaphones. The score:

CLEVELAND.

	AB.	R.	BH.	PO.	A.	E.
Graney, rf	4	2	2	1	0	0
Turner, 3b	5	0	1	2	3	0
Speaker, cf	4	0	0	1	0	0
Smith, lf	4	0	0	1	0	0
Chapman, ss	4	0	1	1	4	0
Howard, 1b	4	0	1	11	0	0
Wambsganss, 2b	4	0	1	2	4	0
O'Neill, c	4	0	0	7	1	0
Covaleskie, p	4	0	0	0	2	0
Totals	37	2	6	30	17	1

NEW YORK.

	AB.	R.	BH.	PO.	A.	E.
Gilhooley, cf	4	0	0	2	0	0
Magee, rf	4	0	0	2	0	0
Gedeon, 2b	4	0	1	2	3	0
Baker, 3b	4	0	0	1	2	0
Pipp, 1b	4	0	1	11	0	0
Pecklinpaugh, ss	3	0	0	2	3	0
Hoffman, lf	3	0	0	2	0	0
Hartzell, rf	3	0	0	1	0	0
Nunamaker, c	3	0	0	4	0	0
Caldwell, p	3	0	1	0	1	0
Totals	35	0	3	27	9	0

BOSTON STAGES DELAYED RALLY.

[BY A. P. NIGHT WIRE.]

CHICAGO, June 15.—Boston staged a ninth-inning rally today and drove Russell off the mound, winning the first game of the series here, 2 to 1.

Russell was hit hard throughout the game, but sensational fielding by Weaver, Schalk, Felsh and J. Collins, held the world's champions back until the last inning, when four bunched hits with a sacrifice coming between decided the game.

Leonard pitched consistently and kept Chicago's hits scattered. The locals were saved from a shutout when Weaver was hit by a pitched ball and scored on a sacrifice, an infield out and Jackson's single.

BOSTON.

	AB.	R.	BH.	PO.	A.	E.
Hooper, rf	4	0	1	1	0	0
McNally, 3b	4	0	0	4	2	0
Shawkey, p	1	0	0	1	0	0
Totals	34	2	10	28	11	1

x—One out when winning run scored.

SCORE BY INNINGS.

New York	1	0	0	0	1	0	0	0	0	2
Cleveland	0	0	0	1	0	0	0	0	1	2

SUMMARY.

Two-base hits—Howard, Speaker, Hooper, Pecklinpaugh. Three-base hits—Graney, Wambsganss. Stolen base—Howard. Sacrifice hits—Shawkey, Turner, Gedeon, Hoffman. Double plays—Caldwell to Pecklinpaugh to Pipp; Pecklinpaugh to Pipp to Baker; Wambsganss to Gandil. First base on errors—Cleveland, 1; New York, 1. Bases on balls—Off Covaleskie, 2; of Caldwell, 2; of Shawkey, 1. Hits and earned runs—Off Covaleskie, 10 and 3 in 10 innings; off Caldwell, 6 and 2 in 8; of Shawkey, 3 and 2 in 1. Struck out—By Covaleskie, 1; by Caldwell, 8. Umpires—Connolly and Hildebrand.

BOSTON STAGES DELAYED RALLY.

[BY A. P. NIGHT WIRE.]

CHICAGO, June 15.—Boston staged a ninth-inning rally today and drove Russell off the mound, winning the first game of the series here, 2 to 1.

Russell was hit hard throughout the game, but sensational fielding by Weaver, Schalk, Felsh and J. Collins, held the world's champions back until the last inning, when four bunched hits with a sacrifice coming between decided the game.

Leonard pitched consistently and kept Chicago's hits scattered. The locals were saved from a shutout when Weaver was hit by a pitched ball and scored on a sacrifice, an infield out and Jackson's single.

BOSTON.

	AB.	R.	BH.	PO.	A.	E.
Hooper, rf	4	0	1	1	0	0
McNally, 3b	4	0	0	4	2	0
Lewis, lf	4	0	1	1	0	0
Hoblitzell, 1b	4	0	0	9	0	0
Cady, 1b	0	0	0	0	0	0
Walker, cf	4	0	0	2	0	0
Gardner, 2b	4	0	0	1	3	0
Janvrin, ss	4	0	0	1	3	0
Agnew, c	3	0	0	5	0	0
Hendrickson, p	0	0	0	0	0	0
Thomas, c	0	0	0	0	0	0
Leonard, p	3	0	1	0	3	0
Totals	34	0	3	24	11	0

x—Ran for Agnew in ninth.

	AB.	R.	BH.	PO.	A.	E.
J. Collins, rf	4	0	0	1	0

Baseball Gossip.

CHANCE WORKS NIFTY SCHEME.

Hooper's New Way to Instill Control in Pitchers.

Pitcher Oscar Horstman is a Shining Example.

"Mental Telepathy" may Have Place in Baseball.

BY HARRY A. WILLIAMS.

Frank Chance seems to have found a new way to instill control in a pitcher. His system is to inject it through the head. Given the head is right it seems the arm will take care of itself.

AHA!

Telepathy is what is known as mind telepathy, or the influence of a manager's mind over one of his player's arms.

Some pitchers who are naturally lacking in control by constant practice in throwing at a knothole. Others simply have to be told that they must be wild and forthwith begin to peg the ball across the oyster.

Oscar Horstman, it seems, belongs to the latter class. Heretofore there has been Oscar's benefiting for he had strength, youth, speed, curve and everything except control. Which goes to make for great baseball.

Chance diagnosed the symptoms and decided that his chief ailment was a lack of faith in his ability to get the ball across.

MENTAL STUFF.

It took occasion to remark before a group of newspaper men that Horstman is not as wild as he would be in." Oscar read it. He fell to thinking it over. Chances kept hammering the point home and Horstman finally got to believing that there was something too small to hit at with success, he decided that possibly he could at least clip the corners.

And as they make them, all that followed was more confidence in himself. The confidence germ which Chance had sown in his mind had taken root and expanded.

Yesterday when Oscar went on the slab the confidence had filtered through his arm and was fairly oozing out at his ears. His control was wonderfully perfect. True, Guthrie hit him on the corners, but that is where corners are for. All the pitchers in the business claim the corners of the plate for their own and umpires recognize that prior claim to them.

Nobody knew what he was about to do when he went to work on Oscar's delivery. He has assisted more than one pitcher to gain confidence and control in the same way.

QUITE A CHANGE.

Instead of being the dimident, timid pitcher of a few weeks ago Horstman now reaches for the batter and demands that he be allotted the plate. He was absolutely convinced that he could beat the Vernon nothing but the hardest kind of luck could have lost for him. There have been few better pitchers seen in the Coast League than Horstman, or others, for that matter, but the system has been found to be so successful, Chance is going to work on Johnny Butler with the belief that he is a .300 hitter, which only does not realize the fact. Some one may not tell Hen Berry that Butler is a left-handed, but only because he is. That would take a lot of fuzz off Hen's mind, and might split his hair on his head.

• • •

Remember how we all raved over Horstman a couple of years back, when the announcement that he was to pitch Sunday afternoon games resulted in a near-capacity crowd? Well, this Mortman party came so much up his sleeve as to ever thought of conferring with Hooper's slender arm. Boles told Horstman the first time he caught him more than a year ago, and he opined that he might be good to hit somebody. Ehmke was the more finished performer of the victories also were spectacular, always giving him the support, while he benefited by the publicity that goes with a winning streak. This, of course, is rather picturesque nature of performances, soon made him a widely advertised young pitcher in the league.

Horstman has been forced to fight his way to the front against tremendous odds—not the least of which was the verge of a revolt when Ehmke soared, Horstman plodded, fighting all the while—fighting to master himself and fighting to ward off discouragement. Recognition of his ability was late in coming, but it has been deserved.

• • •

Several major-league clubs have noticed the recent improvement in Horstman's work, and one of them has made a tentative offer for his showing of yesterday. More than likely that this will have been made by the time this, will be pressed. Horstman went for the Cards; was associated with Oscar a year ago. When he hears of Oscar's performance he probably will take the shortest cut to the nearest office.

• • •

The mysterious infielder for whom the Boston club has been dickering is none other than Russell Ward, the "$11,000 beauty." Hooper is planning to make this statement the deal fell through. He has a number of offers to trade the former White Sox star, but is holding his bid until it is known that it was felt Toronto will not turn it down. However people, after thinking it over, decided they needed Ward more than they did the money, so there may be only a temporary hitch in the negotiations.

Some regards the deal as closed, as Hooper himself last week expressed that Powers are now looking in other directions, and that the infielder but also a

• • •

Everybody who reminded you had seen, recall the latter? Most anybody, this fellow has sort of been

Mr. Wad Never Had His Pockets Picked in His Life—While He Had Them On. . . . By Gale.

Copyright, 1916, by The Wheeler Syndicate, Inc.

haunting us like a shadow out of the past for a couple of months. Not until yesterday could we fix the resemblance. Jiggs Donahue is the other party. On the diamond Chick is almost a double of Jiggs, as we remember him, and fields in much the same brilliant manner. In their general actions and style of play is to be found a striking resemblance. Exceedingly brilliant though he was, Donahue did not greatly, if any, exceed Autrey in this department of the game. Not only is he a bear on ground balls, but hardly a day passes that he does not save some of the infielders an error or two by spearing seemingly impossible throws.

• • •

Several of the ex-Feds are sliding fast, and will soon strike the bottom with a severe jolt.

• • •

Steve Yerkes, a top-notcher before flopping to the Federals, failed to "come back" with the Cubs, and has been released to Atlanta.

• • •

Ping Bodie searched in vain for a base hit yesterday. Every time up he met the ball, but couldn't propel it into safe territory. He got nothing that even resembled a hit. A few years ago Pete Daley, then with the Angels, passed through a like experience. After reaching the ninety-nine mark he became overanxious, and went through three more games before getting the one necessary to place him in the century class.

• • •

"Wallace Hood, released by Vernon last spring and signed by Vancouver, seems to have the making of a star," remarked a Northwestern League writer.

• • •

Whitey Hensling has been released by Sioux City to the South Bend club of the Central League. Hensling, who is a Los Angeles boy, was brought into professional baseball by the late Hap Hogan as a charter member of the Vernon pitching staff. He failed to show quite enough, and for several years has been playing in leagues of lesser classification.

• • •

Kelly Powers, the 5-year-old son of President Powers, is an intense baseball fan, and can name every player in the Coast League. With him baseball is the main theme in life.

On the day of Hughes's nomination in Chicago politics were being discussed aloud with the evening meal in the Powers household.

Desiring to keep his heir-apparent posted on affairs of national importance, Powers turned to Kelly and asked if he had heard about Mr. Hughes.

"Sure, I have heard about Hughes," piped Kelly. "He used to be with the Angels and is now pitching for Salt Lake. Everybody knows 'Long Tom.'"

• • •

Henry Berry yesterday stated that Honus Mitze had accepted terms with the San Francisco club. As these terms, however, have not yet been put in writing, they cannot yet be regarded as binding. Baseball men generally believe that Mitze is making a grave mistake in not coming out openly and definitely accepting some of the many good offers which have been made to him. The idleness will do him no good, and later he may find positions much harder to get.

OAKS FAIL TO MAKE THE GRADE.

[BY A. P. NIGHT WIRE.]

OAKLAND, June 15.—Salt Lake won its second straight game today, defeating Oakland, 6 to 4. Crandall, the former New York National pitcher, who twirled his first game for the Oaks, was good for seven innings but blew up in the eighth, and in the eighth and ninth the Bees secured all they needed to win. It was a pitchers' battle for seven innings. The Oaks were ahead twice, but could not hold the lead. Score:

SALT LAKE.

	A.B.	R.	B.H.	P.O.	A.	E.
Quinlan, cf.	5	1	2	0	0	0
Rath, 2b.	5	1	0	2	6	0
Shinn, rf.	3	0	1	0	0	0
Brief, 1b.	3	1	1	16	0	0
Ryan, lf.	3	0	0	2	0	0
Hannah, s.	4	0	0	3	3	0
Orr, ss.	3	0	0	1	3	1
Quigel, 3b.	4	1	2	1	2	0
Piercy, p.	2	0	0	0	2	0
Yann, x	0	0	0	0	0	0
Murphy, xx	0	1	0	0	0	0
Hall, p.	0	0	0	0	0	0
Totals	35	5	6	27	14	1

x—Batted for Piercy in eighth.
xx—Ran for Yann in ninth.

OAKLAND.

	A.B.	R.	B.H.	P.O.	A.	E.
Barbeau, 2b.	4	2	1	0	2	0
Middleton, lf.	4	0	0	2	0	0
Cook, rf.	3	0	1	1	1	0
Kenworthy, 3b.	3	1	1	1	2	0
Berry, 1b.	4	0	0	12	0	1
Lane, cf.	3	0	0	1	0	0
Elliott, c.	4	0	0	4	3	0
Borger, ss.	4	0	0	3	3	0
Crandall, p.	4	0	1	0	2	0
Totals	33	4	4	27	15	3

SCORE BY INNINGS.

	1	2	3	4	5	6	7	8	9	
Salt Lake	0	0	0	0	0	0	0	3	2	5
Base hits	0	1	0	0	0	0	0	3	2	6
Oakland	0	0	0	0	0	1	0	2	1	4
Base hits	1	1	0	0	1	1	0	2	0	6

SUMMARY.

Four runs, 6 hits, 29 at bat off Piercy in 8 innings. Three-base hit—Barbeau. Two-base hits—Quinlan, Lane. Sacrifice hits—Piercy, Middleton. Sacrifice fly—Brief. Bases on balls—Off Piercy, 3; off Crandall, 1. Struck out—By Piercy, 2; by Crandall, 1; by Hall. Hit by pitcher—Barry, by Piercy. Credit victory to Piercy. Double play—Orr to Rath to Brief. Left on bases—Salt Lake, 7; Oakland, 6. Runs responsible for—Piercy, 1; Crandall, 4. Wild pitch—Crandall. Time of game, 1h. 53m. Umpires—Doyle and Fayle.

WOMEN INVITED TO AUTO SCHOOL.

On account of the many requests received by the W. J. Burt Motor Car Company, from women motorists desiring to go through the plant tomorrow, everyone will be admitted to the school of instruction.

It was announced that the Burt concern would keep open house tomorrow, entertaining the boys and men of Southern California. Women owners of Auburn cars and machines of other makes, requested that the invitation be extended to the girls and women as well and the Auburn dealer decided to welcome all guests.

The entire plant will be open to the public from 8 o'clock on. A car will be stripped down and every working part explained. Care and operation of the modern motor car as well as the making of parts in the well-equipped machine shop will be demonstrated for the benefit of the visitors.

Sad Ending.

CHIEF JOHNSON MELTS IN NINTH.

SOUTHWORTH LANDS ON HIM AT DELICATE MOMENT.

Win Noyes Heaves a Three-hit Game for the Beavers, but Weird Fielding by a Misfit Infield Hands Over Three Runs to the Tigers. Outfielder Wille Hits Fierce.

[BY DIRECT WIRE—EXCLUSIVE DISPATCH.]

PORTLAND (Or.) June 15.—So much mystery issued from Wynn Noyes's right paw today that Portland won another game from Vernon in spite of the ludicrous misbehavior of a patched-up infield. Speas at third and Stumpf at short gave the Tigers three runs as a headstart. After that the visitors were unable to squeeze a runner home.

BINGO, ALL OVER.

All the time the Beavers were plugging away at "Chief" Johnson, until in the last of the ninth and with the bases full, Billy Southworth singled sharply to center field and the game was over. Fisher scored the winning run. Score: Portland, 4; Vernon, 3.

It was flypaper weather everywhere except on the starboard side of the infield. Owing to ailments, Boss McCredie had to use Speas at third and Stumpf at short, and these two worthies misbehaved badly in the early stages. In fact, they handed over the three tallies to the Tigers. However, Noyes had one of those days in which his fast one and spitter makes the hostilles think they are grasping lead pencils instead of ashen biudgeons.

FITTING FINALE.

It was a fitting finale to a sizzling game under a fiery sun that all but wore the rotund Johnson away to a mere 300 pounds.

Although Southworth was the Beaver with the climactic clout, Noyes and Denny Wille were the Portland constellations all through the matinee. A perusal of the vital statistics shows that Noyes allowed only three hits, fanned three and walked only two men. Except for errors the Tigers would have been handed a nifty little shutout.

SOME HITTER.

Wille alone scored as many safeties as the entire Vernon team—three hits and a walk in five excursions. He earned another hit, too, in the fifth inning, when Umpire Held called him out on a grounder to short. Wille looked safe by a yard.

The score:

VERNON.

	A.B.	R.	B.H.	P.O.	A.	E.
Rader, 2b.	3	0	0	2	3	0
Gleichman, 1b.	3	0	0	12	2	0
Bates, 3b.	4	1	1	1	2	0
Griggs, rf.	3	0	0	1	0	0
Daley, lf.	3	0	0	4	0	0
Mattick, cf.	4	0	0	1	0	0
McGaffigan, ss.	3	0	0	1	6	0
Spencer, c.	3	0	1	4	0	0
G. Johnson, p.	3	0	1	0	2	0
Totals	30	1	3	*26	14	0

*—Two out when winning run scored.

PORTLAND.

	A.B.	R.	B.H.	P.O.	A.	E.
Wille, cf.	4	0	3	3	0	0
Speas, 3b.	4	0	0	1	2	2
Southworth, lf.	4	0	1	0	0	0
Stumpf, ss.	4	0	1	1	2	0
Nixon, rf.	3	0	1	2	0	0
Stroud, 2b.	4	0	0	0	6	1
Rodgers, 1b.	4	0	0	9	1	0
Fisher, c.	3	1	1	3	1	0
Noyes, p.	3	0	1	1	4	1
Totals	33	1	8	27	16	4

SCORE BY INNINGS.

	1	2	3	4	5	6	7	8	9	
Vernon	1	0	2	0	0	0	0	0	0	3
Base hits	1	0	1	0	0	0	1	0	0	3
Portland	0	0	2	0	0	1	0	0	1	4
Base hits	1	0	2	1	0	2	1	0	2	9

SUMMARY.

Struck out—By Noyes, 3. Bases on balls—Off G. Johnson, 2; off Noyes, 2. Two-base hit—Wille. Double plays—McGaffigan to Gleichman. Sacrifice hits—Gleichman, Speas, Southworth, McGaffigan, Nixon, Noyes, Johnson. Stolen bases—Southworth, Guisto. Hit by pitcher—Speas. Passed ball—Fisher. Runs responsible for—Johnson, 4. Time of game, 2h. Umpires—Brashear and Held.

MAN WHO ATTACKED BOOKMAKER JAILED.

[BY DIRECT WIRE—EXCLUSIVE DISPATCH.]

BOSTON, June 15.—After a ten days' effort to solve the mystery surrounding the shooting of Eddie Mack, boxing promoter and bookmaker at Braves Field, June 9, the police today arrested Fred Williams, alias John Finnerty, aged 41, of No. 104 West Rutland Square. He is charged with assault and battery with a loaded revolver on Mack with intent to kill.

Mack refused to tell the police the name of the man who shot him, declearing that he would take care of the case himself when he was able.

Williams surrendered himself to the police of Station 14, in whose jurisdiction Braves Field comes, when he heard today that a warrant had been issued for him.

Averages.

COUCH AND RYAN LEAD THEM ALL.

YOUNGSTER AND VETERAN PITCHER SHARE HONORS.

Prough of Oakland Shows Decided Class and Presses Couch Closely for Second-place Laurels. Fittery of Salt Lake Allows the Most Runs.

A veteran pitcher and a youngster share the pitching honor of the first ten weeks of the 1916 Coast League season on the basis of rating pitchers by average run responsibility per nine innings. Couch of San Francisco is the youngster who has come to the front as the hardest-worked slabster of the league and yet ranking second among the pitchers who have worked more than 100 innings on the basis of run responsibility. Jack Ryan of Los Angeles is the veteran who is gaining laurels by being the only pitcher who has worked more than 100 innings and held opponents to an average of less than two earned runs per nine innings.

GOOD RECORD.

Of the pitchers who have worked more than fifty innings, Decanniere of Vernon is the leader, being responsible for only 1.65 runs per nine innings; then come two more Vernon pitchers, Arellahes at 1.75 and Fromme at 1.95.

Of the pitchers who have worked 100 innings Ryan of Los Angeles leads at 1.99; next in line come Couch, San Francisco, 2.10; Prough, Oakland, 2.13; Martin, Oakland, 2.34, and Baum, San Francisco, 2.61.

Couch also has proved the best ability to go the full route on the mound, pitching twelve full games without relief. The only other pitchers who have gone the full route ten times in the first ten weeks are Martin, Oakland, 11 games; Fittery, Salt Lake, 10 games; Ryan, Los Angeles, 10 games.

Couch has pitched 137 innings—more than any other pitcher. Prough of Oakland is next in line with 135 innings; Fittery, Salt Lake, 123⅓; Beer, Oakland, 122, and Steen with 121⅔ innings of work is the only other pitcher who has passed the 120-inning mark. Sothoron of Portland has pitched 112⅔ innings and is the hardest worked Beaver slabster. Ryan of Los Angeles is the hardest worked Angel pitcher with 104⅔ innings to his credit. Vernon has no pitcher who has worked more than 100 innings in the first ten weeks, Quinn with 99⅓ and Fromme with 97⅓ innings of work being the hardest worked Tiger pitchers.

LOTS OF 'EM.

More runs have been scored against Fittery of Salt Lake than against any other pitcher, 77 opposing runs being charged up to his record; Hughes, also of Salt Lake, is next in line with 69 opponents' runs. Beer with 60 opposing runs is the next most frequently scored-on pitcher.

Following records show the total innings pitched, total runs scored by opponents, total runs for which each pitcher has been responsible, and the average runs per nine innings for which each pitcher has been responsible—records are for first ten weeks including games of June 11:

Pitcher, club—	In. pit.	R.	ERP.	RRP.
Hill, Vernon	9	7	7	0.00
Kelliher, Salt Lake	1 1-3	1	0	0.00
Hartman, Portland	3	1	0	0.00
Piercy, Salt Lake	20 1-3	11	9	0.40
Decanniere, Vernon	65	15	12	1.65
Arellanes, Vernon	76	22	16	1.75
Fromme, Vernon	97	29	21	1.95
Ryan, Los Angeles	104	26	23	1.99
Rixey, Vernon	12	3	3	2.25
Couch, San Francisco	137	44	32	2.10
Prough, Oakland	135	44	32	2.13
Howitzman, Los Angeles	86	28	20	2.09
Martin, Oakland	100	33	26	2.34
Baum, Los Angeles	83	28	21	2.54
Baum, San Francisco	117	43	34	2.61
Oldham, San Francisco	71	33	22	2.79
Steen, San Francisco	121	54	40	2.97
Brown, San Francisco	71	32	23	2.91
Scoggins, Los Angeles	77	34	25	2.98
Hirshbeckan, O—Port	77	34	27	3.15
Noyes, Portland	100	52	35	3.15
Boyd, Oakland	111	57	40	3.24
Speer, Portland	83	1-3	42	3.30
G. Johnson, Vernon	71	1-3	39	3.35
Beer, Oakland	122	60	45	3.32
Rothgeb, Portland	112	2-3	46	3.35
Kelly, Portland	43	1-3	17	3.40
Hall, Salt Lake	109	62	42	3.60
Hagerman, Portland	9	5	4	3.60
Quinn, Vernon	99	1-3	58	4.00
Fittery, Salt Lake	123	1-3	77	4.62
Hogg, Los Angeles	71	1-3	47	4.70
Dougan, Salt Lake	48		25	4.81
Standridge, L. A.	78		47	4.84
Leah, Portland	39		17	4.70
Kahler, Los Angeles	20		11	4.74
Hughes, Salt Lake	103	1-3	69	5.40
Klawitter, Oakland	63		37	5.01
Perritt, San Francisco	69	1-3	43	5.09
Fanning, S. Francisco	17		12	6.14
Chabek, S. L.-Oak.	77	1-3	57	6.66
Klein, Oak.-S. L.	44		40	8.34
Davis, Oakland	2		2	9.00
Brant, Los Angeles	11	1-3	15	12	9.80

Horstman Wins.

(Continued from First Page.)

ficient ground keeper, makes it a point to rake all the stray bricks off the diamond just before each game. After Steen had departed, followed by the burning scorn and indignation of Mr. Finney, Schaller lined to McLarry, ending the reign of frightfulness.

Early in the game a couple of sign painters were discovered out in left field doing a masterpiece in linseed oil. At first they were thought to be some of Rube's friends from Riverside who had come in to keep him company. An investigation, however, showed them to be a couple of artists. They are believed to be the same mysterious devotees of sign painting who were discovered in the park in the midst of Tuesday's game. At a conference attended at the home plate by Messrs. Chance, Wolverton, Guthrie and Finney, it was decided that baseball couldn't be sacrificed to art. Fearing that somebody might hit the ball into a paint bucket, they were ordered to leave.

VERY CLOSE.

Los Angeles narrowly missed scoring in the first, when Maggert led off with a single. En route to first base, Maggert accidentally swallowed a fat, juicy chew of tobacco. He is believed to have had about 10 cents' worth in his mouth at the time, and this was a total loss. It soon became apparent to the crowd that Harl was in distress. He was shaken with emotion and a desire to get the tobacco off his stomach. At times his grief over the sudden loss of his tobacco was convulsive, and he could not control his feelings until the quid had been diluted with a dipper of water poured down the inside of his throat. He was still remorseful when Ellis forced him at second. Wolter slashed a liner past first that left Autrey stretched out on the grass. Rube made a gallant effort to score from first, but was plentifully nailed by Autrey's perfect peg of Dalton's heave. No way could be found by which to get Wolter in from third, Koerner popping out.

NOTHING DOING.

Beef tripled to left center with two gone in the fourth. Again there was nothing doing in a pinch, Galloway grounding to Autrey.

The big doings were reserved for the sixth. Ellis started it by knocking a triple out of Brown. He was held at third on Wolter's out to Autrey's unassisted. Koerner drove to Coffey and Rube beat Jack's throw to the plate, which was both late and so low that Brooks squatted down and received the ball against his stomach. Galloway cut a grounder down to Coffey, who shoveled the ball to Downs for what was opined would be a double play. Jerry became flustered and dropped the pill, sparing both men. McLarry pushed a half liner by Jones, which Coffey knocked down back of third. It was a hard chance, and Jack couldn't get the ball home in time to head Koerner off at the plate. Boles drove the ball into a double play that wiped both him and Polly off the map. The score:

SAN FRANCISCO.

	A.B.	R.	B.H.	S.B.	P.O.	A.	E.
Schaller, lf.	4	0	0	0	0	0	0
Autrey, 1b.	4	0	0	0	12	0	0
Bodie, cf.	4	0	0	0	4	0	0
Downs, 2b.	3	0	0	0	1	4	1
Dalton, rf.	3	0	0	0	2	0	0
Coffey, ss.	3	0	0	0	1	4	1
Jones, 3b.	3	0	0	0	0	4	0
Brooks, c.	3	0	0	0	7	1	0
Steen, p.	3	0	0	0	1	4	1
Brown, p.	1	0	0	0	1	0	0
Totals	31	0	0	0	27	17	3

LOS ANGELES.

	A.B.	R.	B.H.	S.B.	P.O.	A.	E.
Maggert, cf.	4	0	1	0	0	0	0
Ellis, lf.	4	1	1	0	0	0	0
Wolter, rf.	4	0	1	0	0	0	0
Koerner, 1b.	4	0	0	0	11	0	0
Galloway, 3b.	4	0	0	0	0	3	0
McLarry, ss.	3	0	0	0	2	3	0
Boles, c.	3	0	0	0	5	0	0
Butler, cf.	3	0	0	0	1	0	0
Horstman, p.	3	0	0	0	0	2	0
Totals	31	1	3	0	27	8	0

SCORE BY INNINGS.

	1	2	3	4	5	6	7	8	9	
San Francisco	0	0	0	0	0	0	0	0	0	0
Base hits	0	0	0	0	0	0	0	0	0	0
Los Angeles	0	0	0	0	0	1	0	0	0	1
Base hits	0	0	0	0	0	3	0	0	0	3

SUMMARY.

Three-base hits—Wolter, Koerner, Ellis. Struck out—By Horstman, 3. Bases on balls—Off Horstman, 2. Bases responsible for—Brown, 1. Four hits, 0 runs, 19 at bat, off Steen in 5 innings. Charge defeat to Brown. Double play—Coffey to Downs to Autrey. Umpires—Guthrie and Finney. Time of game, 1h. 45m.

STANDINGS.

PACIFIC COAST LEAGUE.

	W.	L.	P.c.		W.	L.	P.c.
Vernon	41	29	.586	Portland	37	34	.521
Los Angeles	38	32	.543	Salt Lake	37	34	.521
S. Francisco	38	32	.543	Oakland	30	43	.411

YESTERDAY'S RESULTS.

Los Angeles, 2; San Francisco, 0.
Portland, 4; Vernon, 3.
Salt Lake, 6; Oakland, 4.

NATIONAL LEAGUE.

	W.	L.	P.c.		W.	L.	P.c.
Brooklyn	31	19	.620	Boston	27	24	.529
Philadelphia	31	20	.608	Cincinnati	27	25	.519
New York	29	20	.592	Pittsburgh	23	27	.460
Chicago	29	22	.569	St. Louis	14	40	.259

YESTERDAY'S RESULTS.

Philadelphia, 9; Cincinnati, 1.
Pittsburgh, 2; Boston, 1.
Brooklyn, 3; Chicago, 1.
New York, 5; St. Louis, 2.

AMERICAN LEAGUE.

	W.	L.	P.c.		W.	L.	P.c.
Cleveland	32	19	.627	Boston	24	27	.471
Washington	27	22	.540	Chicago	23	27	.460
Detroit	27	22	.540	St. Louis	20	31	.392
New York	25	22	.521	Philadelphia	19	32	.373

YESTERDAY'S RESULTS.

Detroit, 8; Philadelphia, 7.
Washington, 2; Boston, 1.
Cleveland, 1; New York, 0.
Boston, 2; Chicago, 1.

AMERICAN ASSOCIATION.

	W.	L.	P.c.		W.	L.	P.c.
Indianapolis	29	19	.604	Minneapolis	24	24	.500
Kansas City	27	21	.563	Toledo	22	26	.458
Louisville	26	21	.553	Columbus	21	27	.438
Milwaukee	27	24	.529				

YESTERDAY'S RESULTS.

Kansas City, 10; Columbus, 2.
Toledo, 4; Milwaukee, 0.
All other games postponed; rain.

WESTERN LEAGUE.

	W.	L.	P.c.		W.	L.	P.c.
Omaha	31	19	.620	Denver	25	25	.500
Lincoln	31	21	.596	Sioux City	23	27	.460
Des Moines	28	23	.549	Topeka	21	29	.420
Wichita	26	24	.520	St. Joseph	20	31	.392

YESTERDAY'S RESULTS.

Topeka, 6; Lincoln, 1.
Wichita, 5; Sioux City, 3.
Omaha, 10; St. Joseph, 4.
Denver, 11; Des Moines, 4.

NORTHWESTERN LEAGUE.

	W.	L.	P.c.		W.	L.	P.c.
Spokane	31	19	.620	Tacoma	25	25	.500
Vancouver	31	19	.620	Great Falls	23	27	.460
Butte	29	21	.580	Seattle	19	31	.380

YESTERDAY'S RESULTS.

Spokane, 7; Great Falls, 0.
Seattle, 11; Tacoma, 7.
Vancouver, 3; Butte, 2.

SOUTHERN ASSOCIATION.

	W.	L.	P.c.		W.	L.	P.c.
N. Orleans	31	19	.620	Atlanta	25	25	.500
Nashville	31	19	.620	Mobile	23	27	.460
Chattanooga	31	19	.620	Little Rock	22	28	.440
Birmingham	31	22	.585	Memphis	18	32	.360

YESTERDAY'S RESULTS.

Atlanta, 5; Little Rock, 2.
Chattanooga, 1; New Orleans, 0.
Mobile, 4; Nashville, 0.
Memphis, 3; Birmingham, 2.

Remember Absent Brothers and Friends.

The various issues of The Times for the coming week will be replete with accurate accounts, beautiful pictures, and realistic descriptions of the Grand Encampment of the Knights Templar. The entire week's festivities, including the spectacular pageant, parades, drills, street and building decorations and other features of surpassing merit, will make the forthcoming issues of The Times of unusual interest to absent Knights Templar and others not present at the encampment.

Remember your out-of-town brothers and friends by sending them The Times, which may be mailed for one week to any address in the postal union for 25 cents. Leave orders at The Times Main Office, First and Broadway; Times Branch Office, 619 South Spring street, or with any regular Times agent or route man.

POMONA PREPS AWARDED LETTERS

[SPECIAL CORRESPONDENCE.]

POMONA, June 15.—When the High School awarded the honor letter "P" to High School athletes this week, it was discovered that Willard Parker, better known as "Buck," is the only boy in the bunch who holds the honor letter for supremacy in all four branches of high school athletics. Last year he got his football letter and this year he got his letters for baseball, track and basketball.

Baseball letters have been awarded to Dan McMoran, Ross Youngblood, Gordon Nesbit, James Cline, Arthur Williams, Clay Goodell, Ira Hildebrand, Willard Parker, Will Amberson, Fred Goldsberry and Will Cooper. Basketball letters were awarded to Willard Parker, Howard Varcoe, Ross Youngblood, Curry Norton and Ludie Britsch. Track letters went to Paul Avis, Glen Walker, Robert Whiteside, Charles Whiteside, Willard Parker, Homer Robinson and William Brownell. Tennis letters were received by Harold Bartlett and Perry Hopkins.

Long Island is to have another country club similar to the Piping Rock and Meadowbrook clubs. The new organization is known as the Lloyd's Neck Club and has been incorporated at Albany, N. Y. It has acquired 1400 acres of ground at Lloyd's Neck, near Oyster Bay, where its headquarters will be located.

—exclusively on the Santa Fe
round trip— $4.00
Selling June 23-24-25
Return limit June 29

Swedish Day
Turners Day
Knight Templars Day

Joy for the joyous at San Diego. California's best attraction for 1916. Exhibit buildings open every day.

Santa Fe City Office
334 So. Spring St.
Phone service day or night
60941—Main 730
Santa Fe Station
A5130—Main 8225

Charge Accounts Solicited

Another
Top Notcher
Among our many popular Straw Hats
Styles at
$2 $3 $4
$5 to $8
Panamas $5 to $25
"Desmond's"
THE NEW STORE
Spring, near Sixth.

Broadway limited
One of 10 All-Steel Trains East from Chicago
Leaves Chicago 12:40 noon — Arrives New York 9:40 next morning

THE BEST WAY ANY DAY

RIALTO.

Quips and Tips.

CUES AND CURLICUES.

STAGELAND CHATTER AND FILM FLICKERS AND FLASHES.

By Grace Kingsley.

"Strongheart," by the well-known playwright, William C. De Mille, author of "The Warrens of Virginia," "The Woman," and other successful plays, will be the attraction at the Burbank, following the run of "Mile-a-Minute Kendall." The piece goes into rehearsal next Monday.

Oasis Note.

Marie Cahill believes in preparedness—so much so that she sent her husband, Daniel V. Arthur, out from the Orpheum Wednesday, with instructions to hoof it with the throng. But Dan returned disconsolate, with this tale to tell: "You see, my dear, I couldn't march with the actors because I'm not one, but only the husband of one; I couldn't march with the managers, because they were not in line; I couldn't march with the bankers, because they wouldn't let me; I couldn't march with the mail-carriers, because I have no uniform. So I found a nice soft spot with a rail to put my foot on, and watched the parade through the glass doors."

"But why the nice soft spot with the railing?" demanded Miss Cahill.

"Just to take the 'aridness' out of 'preparedness,' my dear," responded the urbane Arthur.

Artistic Lillian.

Lillian Steele, at the Orpheum, has a new fad—painted shoes. She uses a white pair for each street frock, and paints them in pattern to match the goods. Oppressed husbands, please write.

Statue's Last Veiling.

The Statues, at the Orpheum came into Los Angeles short one member Monday. They buried her in Oakland, the week before. She was the wife of the leader of the troupe, and the soul and spirit of the entire company. But stage exigencies leave no time for mourning, and the act went right on, even the night she died.

Miss Fealy in Vaudeville.

Maude Fealy will appear shortly at the Orpheum in "When the Tide Turned," a bit of domesticity and equally weather said to be very interesting.

That's What He Says.

In view of the fact that Harry Mestayer in "Mile-a-Minute Kendall" at the Burbank Theater solves the proposition of how to run an automobile on one-tenth of a cent a mile, the fliver owners for miles around are flocking to the Burbank at every performance. And the odd part of it, says Mestayer, is that if the formula were carefully followed out it would actually work.

Kid Actor Will Talk.

Georgie Stone, the kid actor who appears with Norma Talmadge in "Going Straight" at Tally's Broadway, will appear in person and address the audience this evening.

Upstairs and Downs.

A dress rehearsal of "Upstairs and Down," the new Hatton play, is scheduled for this morning at 9 o'clock. None of the dopesters are betting when it will end, however, for Director Robert Wilton is great on "preparedness." The production is one of the most ambitious which Mr. Morosco has yet made. The scenery, designed by Robert McQuinn, who is one of our most far-in-the-future futurists, includes goldfish swimming around in marble aquariums, chasing pink salmon eggs in blue water. There are red bricks with just a suggestion of sky-blue mortar, and the scenes are the most alluring which Mr. McQuinn has fashioned. The costumes, by Mme. Kessler, are said to be among the most beautiful she has ever fashioned, and those lovely ladies, Mary Servoss, Lola May, Ida St. Leon, Grace Travers and Roberta Arnold, will inhabit them.

Likes Acting, Too.

Owen Davis viewed his newest play, "Mile-a-Minute Kendall," at the Burbank last Monday night, and likes it very much, thank you, but modestly gives a lot of the credit to the actors. He especially complimented Frank Darien on his characterization of the skinflint Yankee.

Author will See It.

Dr. Thomas Dixon, producer of "The Fall of a Nation," arrived in town yesterday, and will witness the first showing of the cinema grand opera at Clune's Auditorium next Monday night.

Marguerite Clark,

Winsome screen star, who comes to the Woodley tomorrow evening in a new photoplay, "Silks and Satins," and (above) Louise Orth, the fascinating Canary of "Canary Cottage," at the Mason.

Show Knights the Sights.

The cowboys at Universal City are dolling up to greet the Knights Templar and their ladies, principally the ladies.

The wild-horse tamers have heard from Vice-President Davis of the film metropolis that the Templars are some dog, socially, so they are trying to look natural and feel comfortable in tango shirts and formal post-sunset garb, instead of chaps and Old Mills.

Universal City will entertain the Templars next week—Friday afternoon to be exact. Film queens will help entertain by showing the Knights how the movies are made, beginning with views of the scenario writer clutching at his brow, clear down to the time when the actors put on their greenry yallery make-up and saunter into the picture.

General Manager Davis is a Knight himself, and is planning a great day. First there is to be a rodeo or wild west show. This is where the cowboys are going to get in on it. Then the lions, lizards and other animals in the zoo are going to roar, hiss, etc., after which the band will play while refreshments are served.

Pal of Pals.

Harry Williams, song writer, is to be the pal of Pals at the entertainment to be given by that organization next Saturday night at the Bristol Cafe.

Trap-shooting shells cost approximately 3 cents apiece.

Swimmers.

(Continued from First Page.)

7s. (Southern California record.) (Medal.)

Senior 100-yard dash—Won by L. Langer, Sylvester, second; Kilburn, third. Time, 1m. 2s.

Exhibition diving by Aileen Allen and the L.A.A.C. mermaids.

Junior 100-yard dash—Won by Kegeris; Van Culin, second; Vultee, third. Time, 1m., 15s.

C. C. Coffey—Comedy exhibition.

Plunge for distance—Won by Stern; Henry, second. Distance, 69 feet. (Medal.)

Tug-o'-war—Won by Holly, Aseltine and Malan.

Breast stroke—Won by Vint; Messanger, second; Haylock, third. Time, 3m., 6s.

Relay—Won by Blues, Allen, Swendson, Aseltine and Wood.

New York Yacht Club's sixty-ninth annual regatta will be sailed June 15 on Glen Cove. The James Gordon Bennett race will be a feature.

Remember Absent Brothers and Friends.

The various issues of The Times for the coming week will be replete with accurate accounts, beautiful pictures, and realistic descriptions of the Grand Encampment of the Knights Templar.

The entire week's festivities, including the electrical pageant, parades, drills, street and building decorations and other features of surpassing merit, will make the forthcoming issues of The Times of unusual interest to absent Knights Templar and others not present at the encampment.

Remember your out-of-town brothers and friends by sending them The Times, which may be mailed for one week to any address in the postal union for 25 cents. Leave orders at The Times Main Office, First and Broadway; Times Branch Office, 619 South Spring street, or with any regular Times agent or route man.

CAPT. LOOP'S INVENTION GOES UP WITH A BANG.

[SPECIAL CORRESPONDENCE.]

LONG BEACH, June 15.—"She blows, sir." These are the words that, megaphoned down to Capt. John D. Loop, Long Beach's famous whale hunter and inventor, from the lookout, would usually cause quite a stir aboard the good ship Camiguin, Capt. Loop's whaler. The decks would immediately be cleared for action and the big bomb gun and harpoons brought to the fore.

In this instance, however, the expression "She blows, sir,' was uttered by the Camiguin's first mate on the end of the pier this morning, under vastly different circumstances. Capt. Loop, whose announcement that he had found a substitute for rubber in cured whale hide startled the automobile tire manufacturers, was demonstrating his valuable discovery. The sea dog inventor was riding a bicycle which was equipped with whale hide tires. Suddenly the front one began to hiss and shoot out a stream of liquid that for all the world resembled the spouting activity of a young whale.

"She blows, sir," repeated the mate, who was standing by, an interested spectator in the experiment. The captain dismounted and found that his secret preparation of whale blubber and other substances he had concocted for a filler in the tire was not quite the thing.

The blow out failed to discourage Capt. Loop, who says he will continue his experiment on whale hide as a substitute for rubber. He says his aspirations for the creation of a new industry have merely been temporarily punctured, and that he will soon remedy the difficulty so that whale-hide spouting tires will be things of the past.

Hunting.

M'CREDIE AFTER NEW MATERIAL.

McGINNIS AND WILLIAMS TWO LIKELY CANDIDATES.

Portland Chieftain has Long had His Eye on a Certain Gislason Who is Swatting the Ball for Something Over .300—Several Others Being Watched.

[BY DIRECT WIRE—EXCLUSIVE DISPATCH.]

PORTLAND (Or.) June 15.—Manager Walter McCredie of the Portland club will invade Northwestern League circles next week for men. Spokane will be visited on Monday to give Gaard Gislason, Shortstop McGinnis and Kenneth Williams, three Spokane players, the once over. Vancouver will be playing Spokane.

The McCredies may purchase all three of these tossers in the fall. Three or four players were sent to Spokane by the Portland owners this spring and therefore it is thought that Portland will get the first chance to purchase any of the Spokane pastimers.

The Portland chieftain has long had his eyes on Gislason, second baseman, who is whanging the pellet for an average of .307 just at present, and his fielding is sensational.

McGinnis is the youthful shortstop who was picked up last winter by Walter McCredie while playing in the Sacramento City League.

Kenneth Williams, the giant outfielder turned back to Spokane by the Cincinnati Reds a while back because he was ill, hit for an average of .292 in the Northwestern League in the twenty-four games he has participated in since returning to the Inland Empire metropolis.

MOUNTAIN RESORT TO BE OPENED UP.

Forest Home, the Mill Creek Canyon resort, will be formally opened for the 1916 season tomorrow. Frank Culver, Jr., the manager, has arranged a fine programme, which will be featured by the trout dinner to be served at 6 o'clock.

Owing to the heavy storms of the winter, which washed out the automobile road, it was impossible for motor cars to make the trip into the camp until a week ago, delaying the opening of the summer season several weeks.

Fishing in Mill Creek is excellent this season, the brook trout averaging larger than in most of the Southern California streams.

Mr. Culver will be host to a party of newspaper men on the opening day, and promises a lively time for all.

"LENA" TO CARRY SPECIAL MAIL.

When the famous old Pathfinder car "Lena" starts on her tenth transcontinental tour tomorrow she will carry a large sack of special mail. It was announced in The Times yesterday that L. M. Maynard, driver of the old car, would personally deliver letters from Southern California residents to friends in cities along the Lincoln highway and the first mail brought in a great number of letters addressed to friends in the East, to be delivered by the pilot of the veteran car, which has a mileage record of more than 300,000 miles.

There were more than 100 letters in by midnight for the Pathfinder to carry East, and many more are expected today. Mr. Maynard, who is blazing the trail across the continent for the Pathfinder twelve, which is to make a high-gear test run over the Lincoln highway next month, will stop at The Times and pick up all letters left up to midnight Saturday.

Remember Absent Brothers and Friends.

The various issues of The Times for the coming week will be replete with accurate accounts, beautiful pictures, and realistic descriptions of the Grand Encampment of the Knights Templar.

The entire week's festivities, including the electrical pageant, parades, drills, street and building decorations and other features of surpassing merit, will make the forthcoming issues of The Times of unusual interest to absent Knights Templar and others not present at the encampment.

Remember your out-of-town brothers and friends by sending them The Times, which may be mailed for one week to any address in the postal union for 25 cents. Leave orders at The Times Main Office, First and Broadway; Times Branch Office, 619 South Spring street, or with any regular Times agent or route man.

If you were one of the hundreds who could not get a table at the TAVERN last night I will be glad to welcome you tonight.

Al Levy.

Your Last Chance

Only One Day More

See Announcement on Page 6, Part I.

Follow the Crowd

And See

"PREPAREDNESS"

"The Battle Cry of Peace"

Also

Movies of Wednesday's Great Parade

Are Being Shown

Willis H. Booth Will Speak Tonight

Five Shows Daily

at

Quinn's Empress

Spring Street, Between Third and Fourth Sts.

Special Children's Performance Saturday at 10:30 a.m. (All Seats 10 cents.)

Continuous All Night Show on Saturday Night. (As late as you please.)

Prices 10 and 20 Cents

Have Your Typewriters Inspected, Cleaned, Adjusted, Aligned and Repaired by the

Typewriter Inspection Co.

319 So. Spring St. Phone F6558

ALL TYPEWRITER TROUBLES ELIMINATED BY OUR REGULAR SERVICE

Ask us about our system. Now in force in leading offices and business houses.

The Unparalleled Paper

The Los Angeles Times

Illustrated Weekly Magazine

Some of its Features This Week Are the Following:

Automobiling in the Wilds of the Yukon.
By Frank G. Carpenter.

England, Japan and the United States.
Interview with J. Annan Bryce.

"Old Lady of Threadneedle Street."
By Edwin Tarrisse.

Soldiers of Misfortune.
By Eugene Brown.

A Study of the Mysteries of Sleep.
By a Special Contributor.

Changed Conditions When the Neighbors Called.
By Amata Abiah Dunning.

Our Midsummer Wild-flower Garden.
By Francis M. Fultz.

Curious Case of an Italian in Court.
By Perne Hunter.

Stories of a House of Many Tongues.
By Forrestine C. Hooker.

In a Storm of Wind and Sand.
By J. W. Sutphen.

Introduced on the Beach by an Accident.
By Jess March.

One Perfectly Good White Elephant.
By Harold H. Scott.

In the Garden on a Moonlit Night
By Harriet Crocker Le Roy.

Married Life of Helen and Warren.
By Mabel Herbert Urner.

Non-nutritive Essentials for Poultry.
By Henry W. Kruckeberg.

National Policy of Flood Control
By M. V. Hartranft.

Cullen's Picture.
By a Special Contributor.

The Human Body—Good Short Stories—The Eagle—The Lancer—The City and Home Beautiful—By the Western Sea—"Home, Sweet Home"—Poetry, Humor, Etc.

Large and Beautiful Halftones.

Ready for Readers Saturday Morning.

Chemists Say That No Natural Waters Are Absolutely Pure

"We cannot tell by analysis with certainty that a water is or is not actually infected with disease germs. I do not mean that it is absolutely impossible to say that a water contains, for instance, germs of typhoid fever, for typhoid germs may be and have been isolated from water samples, but our tests are not so reliable that if we obtain a negative result we could say that the water was not infected."

Every glass of Schlitz in Brown Bottles means safety from germs in drinking water.

Drink Schlitz in Brown Bottles

Its carbonic acid gas hinders the development of bacteria that may already have lodged in your system.

Schlitz is the only beer sold nationwide of whose purity you can be absolutely sure. The Brown Bottle keeps it pure.

Drink

Telephones { M-588 / Home A-6123
Jos. Melczer & Co. Distributers
141-147 So. Main St.
Los Angeles, Cal.

Schlitz in Brown Bottles

112

See that crown is branded "Schlitz"

The Beer That Made Milwaukee Famous

...edal Highest Honor
...ylon Pan. San Francisco, 1915

...estion
...dshboard by telephone
...y or early Saturday.

150

M. A. NEWMARK & CO., WHOLESALE DISTRIBUTORS

Business: Money, Stocks and Bonds—Trade—Local Produce Market—Citrus Markets.

Stocks and Bonds.

WALL STREET IN DUMPS; PRICES ARE IRREGULAR.

Reversal in Values Begins at the Opening, Principally Because French Bonds are Offered Freely at Concessions—War Shares as a Rule are Active and a Little Interest is Seen in Steel and Rails.

[BY A. P. NIGHT WIRE.]

NEW YORK, June 15.—The market was in the doldrums during the greater part of today's irregular session, dealings tapering off to the smallest total of recent weeks.

Prices received their initial reversal in the forenoon, when extensive offerings of Anglo-French war bonds caused a decline of a substantial fraction to a point.

Copper shares which so largely monopolized yesterday's operations, were comparatively inactive, but ruled for the most part at or near best quotations. Inspiration coming within a small fraction of its record price, but the Zinc issues yielded to small transactions. Motors made further recovery from the weakness caused by the abandonment of the big merger, Willys-Overland and the Maxwell issues showing decided resistance to pressure.

Interest in war shares was temporarily revived by the activity and strength of Crucible Steel and Pressed Steel Car, but other manifestations, equipments and specialties of kindred character hesitated, with an almost equal distribution of nominal gains and losses. Mexican Petroleum made a substantial recovery at one time, but the uncertain conditions attending property interests in Mexico continued to militate against activity in shares of that description.

Of all the leaders, United States Steel exhibited greater steadiness, hovering about its recent best price. Bethlehem Steel made an advance of 5½ points, regaining that much of its quarterly dividend of 7½ per cent. Rails, except for Canadians, were lethargic, Louisville's gain of the past week being explained in the restoration of the regular rate of dividend.

Total sales of stocks amounted to 450,000 shares.

Bonds were irregular with total sales, par value, $4,436,000.

Panama coupons 3s advanced ¾ and the registered 3s ½ per cent.

STOCK SALES COMPARED.

[BY DIRECT WIRE—EXCLUSIVE DISPATCH.]

NEW YORK BUREAU OF THE TIMES, June 15.—Following is comparison of today's stock and bond sales:

COMPARISON OF BOND SALES.

Total sales, June 15, 1916	$ 4,436,000
Same day of week last year	3,198,000
From January 3 to date	500,902,000
Same period in 1915	361,826,000

COMPARISON OF STOCK SALES.

Total sales, June 15, 1916	450,918 shares
Same day of week last year	252,400 shares
From January 3 to date	84,962,704 shares
Same period in 1915	61,025,516 shares

LONDON, NEW YORK MONEY QUOTATIONS.

[BY ATLANTIC CABLE AND A. P.]

LONDON, June 15.—Bar silver, 30 1-16d per ounce. Money, 3¾ per cent.

NEW YORK MONEY.

[BY A. P. NIGHT WIRE.]

NEW YORK, June 15.—Mercantile paper, 3½@3¾. Sterling: Sixty-day bills, 4.73¾; demand, 4.75 11-16; cables, 4.76½. Time loans steady; sixty and ninety days, 3¼@3½; six months, 3½@3¾. Call money firm; high, 3; low, 3; ruling rate, 3; last loan, 3; closing bid, 3; offered at 3¼.

SAN FRANCISCO MONEY.

[BY A. P. NIGHT WIRE.]

SAN FRANCISCO, June 15.—Mexican dollars nominal; drafts, sight, par; drafts, telegraph, 2½.

STOCK QUOTATIONS IN NEW YORK.

[Furnished by Logan & Bryan, Members New York Stock Exchange, 111 West Fourth street, Los Angeles.]

NEW YORK, June 15.—Following were the quotations, sales, and high and low quotations for the day:

Sales—		High.	Low.	Bid.	Asked.
900	Alaska	22¾	22½	22½	23¼
200	All C. Lines	117	115	117	
1,000	Allis Chalmers	26¾	26¾	26¾	28¾
	Do. pfd.			93	95
4,600	Am. Ag. Chem.	60¾	59¾	60¾	61¾
	Do. pfd.			107	108
34,200	Beth. Steel	104½	100½	104½	105½
100	Do. 1st pfd.	93¾	93¾	93¾	94¾
100	Do. 2d pfd.	87¾	87¾	87¾	88¾
500	Bkn. R. T.	89¾	89¾	89¾	90¾
	Do. pfd.			124	125
	Brun. G. & A.			95	97
	Bt. L. & A.			97	
	Bt. L. & A. pfd.			70	
	Bt. L. & S. F.			20	21
	Do. pfd.			50	52
	Bt. L. & S. W.			20	21
	Do. pfd.			50	52
1,200	Rock Island	20¾	20¾	20¾	21¾
	Do. pfd.			39	40
	Ramsey			18½	19½
	Do. pfd.			40	42
100	Ra. Road of A.			50	52
100	Do. pfd.			93	94
200	Seaboard	13¾	13¾	13¾	14¾
	Sloss S. & I.			60	62
	Do. pfd.			93	95
	St. L. & S. F.			9	10
	Do. 1st pfd.			20	22
	Do. 2d pfd.			7	8
	St. L. S. W.			9	10
	Do. pfd.			20	22
	Tenn. C. & I.			70	72
	Tex. Pac.			7	8
	Tol. St. L. & W.			9	10
	Do. pfd.			20	22
	Twin City R. T.			90	91
100	Un. Bag & P.	51¾	51¾	51¾	52¾
	Do. pfd.			97	98
2,400	Union Pacific	138¾	136½	138¾	139¾
	Do. pfd.			89	90
4,700	Utah Cop.	66¾	65¾	66¾	67¾
100	Utah Cop. pfd.	94	94	94	95
	Utah Car & V.			45	47
	Va.-Car. Chem.	44¾	43	44	45
	Do. pfd.			97	98
	Va. Coal & Coke			30	32
100	Wabash	14¾	14¾	14¾	15¾
	Do. pfd.			29½	30½
500	Do. "B"	28¾	28¾	28¾	29¾
	Wells Fargo			133	135
	Do. pfd.			113	115
1,500	Westinghouse	62¾	61¾	61¾	62¾
	Do. 1st pfd.			84	85
600	W. Maryland	22¾	22¾	22¾	23¾
	Do. pfd.			47	49
	Wis. Cent.			25	26
	Chic. & Alton	20	20	20	21
	Do. pfd.			50	52
400	Do. 2d pfd.	37¾	37¾	37¾	38¾
100	Wis. Cent.	41¾	41¾	41¾	42¾
100	Woolworth	137¾	137¾	137¾	138¾
1,400	C. M. & S. P.	100½	100	100	100¼
100	C. C. C. & St. L.	56		56	58
100	C. C. C. & St. L. pfd.			90	92
1,400	Colo. F. & I.	44¾	44	44¾	45¾
100	Colo. Southern	34¾	34¾	34¾	35¾
	Do. 1st pfd.			77	78
	Do. 2d pfd.			37	38
2,600	Cons. Gas	138½	138	137½	138½
1,000	Corn Prod.	13¾	13¾	13¾	14¾
	Do. pfd.			97	98
20,200	Crucible Steel	71¾	70¾	71¾	72¾
100	Cuba Cane	24¾	24¾	24¾	25¾
	Do. pfd.			119	120
	Del. & Hud.			120	122
100	Del. Lack. & W.	155	155	155	160
1,100	Denver & R. G.	15	14¾	14¾	15¾
	Do. pfd.			39	40
1,500	Distillers Sec.	30¾	30¾	30¾	31¾
1,000	Erie	29¾	29¾	29¾	30¾
	Do. 1st pfd.			43	44
	Do. 2d pfd.			34	35
1,000	Gen. Chem.	71¾	71¾	71¾	72¾
	Do. pfd.			103	104
1,000	Gen. Motors	107¾	106¾	107¾	108¾
1,000	Gen. Motors pfd.	103¾	103¾	103¾	104¾
1,000	Goodrich	57¾	57¾	57¾	58¾
	Do. pfd.			107	108
1,000	Gt. Nor. pfd.	119¾	119¾	119¾	120¾
1,000	Gt. Nor. Ore	39¾	39¾	39¾	40¾
1,000	Inspiration	57¾	57¾	57¾	58¾
1,000	Int. Harvester	119¾	119¾	119¾	120¾
1,000	Int. Marine	24¾	24¾	24¾	25¾
	Do. pfd.			97	98
1,000	Int. Nickel	34¾	34¾	34¾	35¾
1,000	Int. Paper	49¾	49¾	49¾	50¾
	Do. pfd.			100	101
1,000	Int. Pump	55¾	55¾	55¾	56¾
	Do. pfd.			103	104
1,000	Kan. City So.	23¾	23¾	23¾	24¾
	Do. pfd.			50	52
1,000	Kennecott	32¾	32¾	32¾	33¾
1,000	Lehigh Val.	79¾	79¾	79¾	80¾
	Lig. & Myers			120	122
	Do. pfd.			101	102
1,000	Loose-Wiles	100¾	100¾	100¾	101¾
	Do. 1st pfd.			119	120
1,000	Louisville & N.	120¾	120¾	120¾	121¾
1,000	Mack. Truck	55¾	55¾	55¾	56¾
	Do. pfd.			97	98
1,000	Maxwell Mot.	57¾	57¾	57¾	58¾
	Do. 1st pfd.			90	91
	Do. 2d pfd.			70	71
1,000	Mex. Petroleum	94¾	94¾	94¾	95¾
1,000	Miami Cop.	24¾	24¾	24¾	25¾
1,000	Midvale Steel	47¾	47¾	47¾	48¾
1,000	M. Pac.	93¾	93¾	93¾	94¾
1,000	Nat. Lead	64¾	64¾	64¾	65¾
	Do. pfd.			117	118
1,000	N. Y. Air Brake	120¾	120¾	120¾	121¾
1,000	N. Y. C.	97¾	97¾	97¾	98¾
1,000	N. Y., N. H. & H.	44¾	44	44	45
	N. Y. Ont.			44	46
	Norfolk & W.			107	108
	Do. pfd.			100	101
1,000	Nor. Pac.	106¾	106¾	106¾	107¾
1,000	Pacific Mail	23¾	23¾	23¾	24¾
1,000	Penn.	56¾	56¾	56¾	57¾
1,000	Pere Marquette	19¾	19¾	19¾	20¾
	Do. pfd.			39	40
1,000	Pitts. Coal	57¾	57¾	57¾	58¾
	Do. pfd.			97	98
1,000	Press. Steel Car	51¾	48¾	50¾	51¾
	Do. pfd.			100½	101½
	P.C.C. & St. L.			94	97
	Do. pfd.			100	102
100	Pullman	104	104	103¾	104
1,200	Ry. St. Spgs.	45¾	44¾	44¾	45¾
	Do. pfd.			90	92
34,200	Reading	85¾	84¾	84¾	85¾
100	Do. 1st pfd.	42¾	42¾	42¾	43¾
500	Rep. I. & S.	43¾	43¾	43¾	44¾
	Do. pfd.			111¾	112
	Rumely			18¾	19¾
	Do. pfd.			40	42
100	Do. 1st pfd.	69¾	69¾	69¾	70¾
100	Do. 2d pfd.	50¾	50¾	50¾	51¾
500	Saint Paul	84¾	84¾	84¾	85¾
	Sears-Roebuck	130¾	128¾	129¾	130¾
	Shat. Ariz.			90	95
	Shat. Cop.			24	25
	Shat. Ex.			11	12
	Shat. Rio			94½	
	Shat. Royalty			11	
	Shat. Un.			11	
54,800	U. S. Steel Cor.	112¾	111¾	112¾	113¾
1,000	U. S. Steel pfd.	117¾	117¾	117¾	118¾
200	Va.-Car. Chem.	44¾	43	44	45
	Do. pfd.			97	98
	Va. Coal & Coke			30	32
100	Wabash	14¾	14¾	14¾	15¾
	Do. pfd.			29½	30½
500	Do. "B"	28¾	28¾	28¾	29¾
	Wells Fargo			133	135
	Do. pfd.			113	115
1,500	Westinghouse	62¾	61¾	61¾	62¾
	Do. 1st pfd.			84	85
600	W. Maryland	22¾	22¾	22¾	23¾
	Do. pfd.			47	49
	Wis. Cent.			25	26
	Chic. & Alton	20	20	20	21
	Do. pfd.			50	52
1,400	Overland	26¾	26¾	26¾	27¾
100	Do. 2d pfd.	37¾	37¾	37¾	38¾
	Wis. Cent.	41¾	41¾	41¾	42¾
100	Woolworth	137¾	137¾	137¾	138¾
1,400	C. M. & S. P.	100½	100	100	100¼
100	C. C. C. & St. L.	56		56	58
100	C. C. C. & St. L. pfd.			90	92
1,400	Colo. F. & I.	44¾	44	44¾	45¾
100	Colo. Southern	34¾	34¾	34¾	35¾
	Do. 1st pfd.			77	78
	Do. 2d pfd.			37	38
2,600	Cons. Gas	138½	138	137½	138½
1,000	Corn Prod.	13¾	13¾	13¾	14¾
	Do. pfd.			97	98
20,200	Crucible Steel	71¾	70¾	71¾	72¾
100	Cuba Cane	24¾	24¾	24¾	25¾
	Do. pfd.			119	120
	Del. & Hud.			120	122
100	Del. Lack. & W.	155	155	155	160
1,100	Denver & R. G.	15	14¾	14¾	15¾
	Do. pfd.			39	40
1,500	Distillers Sec.	30¾	30¾	30¾	31¾
1,000	Erie	29¾	29¾	29¾	30¾
	Do. 1st pfd.			43	44
	Do. 2d pfd.			34	35
1,000	Gen. Chem.	71¾	71¾	71¾	72¾
	Do. pfd.			103	104
1,000	Gen. Motors	107¾	106¾	107¾	108¾
1,000	Gen. Motors pfd.	103¾	103¾	103¾	104¾
1,000	Goodrich	57¾	57¾	57¾	58¾
	Do. pfd.			107	108
1,000	Gt. Nor. pfd.	119¾	119¾	119¾	120¾
1,000	Gt. Nor. Ore	39¾	39¾	39¾	40¾
1,000	Inspiration	57¾	57¾	57¾	58¾
1,000	Int. Harvester	119¾	119¾	119¾	120¾
1,000	Int. Marine	24¾	24¾	24¾	25¾
	Do. pfd.			97	98
1,000	Int. Nickel	34¾	34¾	34¾	35¾
1,000	Int. Paper	49¾	49¾	49¾	50¾
	Do. pfd.			100	101
1,000	Int. Pump	55¾	55¾	55¾	56¾
	Do. pfd.			103	104
1,000	Kan. City So.	23¾	23¾	23¾	24¾
	Do. pfd.			50	52
1,000	Kennecott	32¾	32¾	32¾	33¾
1,000	Lehigh Val.	79¾	79¾	79¾	80¾
	Lig. & Myers			120	122
	Do. pfd.			101	102
1,000	Loose-Wiles	100¾	100¾	100¾	101¾
	Do. 1st pfd.			119	120
1,000	Louisville & N.	120¾	120¾	120¾	121¾
1,000	Mack. Truck	55¾	55¾	55¾	56¾
	Do. pfd.			97	98
1,000	Maxwell Mot.	57¾	57¾	57¾	58¾
	Do. 1st pfd.			90	91
	Do. 2d pfd.			70	71
1,000	Mex. Petroleum	94¾	94¾	94¾	95¾
1,000	Miami Cop.	24¾	24¾	24¾	25¾
1,000	Midvale Steel	47¾	47¾	47¾	48¾
1,000	M. Pac.	93¾	93¾	93¾	94¾
1,000	Nat. Lead	64¾	64¾	64¾	65¾
	Do. pfd.			117	118
1,000	N. Y. Air Brake	120¾	120¾	120¾	121¾
1,000	N. Y. C.	97¾	97¾	97¾	98¾
1,000	N. Y., N. H. & H.	44¾	44	44	45
	N. Y. Ont.			44	46
	Norfolk & W.			107	108
	Do. pfd.			100	101
1,000	Nor. Pac.	106¾	106¾	106¾	107¾
1,000	Pacific Mail	23¾	23¾	23¾	24¾
1,000	Penn.	56¾	56¾	56¾	57¾
1,000	Pere Marquette	19¾	19¾	19¾	20¾
	Do. pfd.			39	40
1,000	Pitts. Coal	57¾	57¾	57¾	58¾
	Do. pfd.			97	98
1,000	Press. Steel Car	51¾	48¾	50¾	51¾
	Do. pfd.			100½	101½
	P.C.C. & St. L.			94	97
	Do. pfd.			100	102
100	Pullman	104	104	103¾	104
1,200	Ry. St. Spgs.	45¾	44¾	44¾	45¾
	Do. pfd.			90	92
34,200	Reading	85¾	84¾	84¾	85¾
100	Do. 1st pfd.	42¾	42¾	42¾	43¾
500	Rep. I. & S.	43¾	43¾	43¾	44¾
	Do. pfd.			111¾	112
	Rumely			18¾	19¾
	Do. pfd.			40	42
100	Do. 1st pfd.	69¾	69¾	69¾	70¾
100	Do. 2d pfd.	50¾	50¾	50¾	51¾
500	Saint Paul	84¾	84¾	84¾	85¾
	Sears-Roebuck	130¾	128¾	129¾	130¾
	Shat. Ariz.			90	95
	Shat. Cop.			24	25
	Shat. Ex.			11	12
	Shat. Rio			94½	
	Shat. Royalty			11	
	Shat. Un.			11	
54,800	U. S. Steel Cor.	112¾	111¾	112¾	113¾
1,000	U. S. Steel pfd.	117¾	117¾	117¾	118¾
200	Va.-Car. Chem.	44¾	43	44	45
	Do. pfd.			97	98
	Va. Coal & Coke			30	32
100	Wabash	14¾	14¾	14¾	15¾
	Do. pfd.			29½	30½
500	Do. "B"	28¾	28¾	28¾	29¾
	Wells Fargo			133	135
	Do. pfd.			113	115
1,500	Westinghouse	62¾	61¾	61¾	62¾
	Do. 1st pfd.			84	85
600	W. Maryland	22¾	22¾	22¾	23¾
	Do. pfd.			47	49
	Wis. Cent.			25	26
	Chic. & Alton	20	20	20	21
	Do. pfd.			50	52
1,400	Overland	26¾	26¾	26¾	27¾
100	Do. 2d pfd.	37¾	37¾	37¾	38¾
	Wis. Cent.	41¾	41¾	41¾	42¾
100	Woolworth	137¾	137¾	137¾	138¾

Sales—636,000 shares.

CLOSING PRICES ON NEW YORK CURB.

[Furnished by E. F. Hutton & Co., Members New York Stock Exchange, 111 West Fourth street, Los Angeles.]

NEW YORK, June 15.—Closing quotations:

	Bid.	Ask.		Bid.	Ask.
Alta	45	55	Do. Ref.	65	66
Am. Hide	32	34	Nev. Hills	2	3
B. & N. Y.	3	4	Nipissing	8	9
Bingham	12½	13	N. Y. & Ho.	17	19
B. C. & K.	5¾	6¾	N. Y. Ex.	¾	1
Cottonwood			Ohio Cop.	¼	½
Can. Cop.	1¼	1 12-16	P. G. Elec.	58½	59½
Can. Ref.	1-16	1⅛	Do. pfd.	1	2
C. C. Mines	2¼	2¾	Profit S.	15-16	1
Con. Ariz.	60	65	P. A. Oil	45	50
Cosden Oil	23	25¼	Riker Corp.	4¾	5
Caledonia	65	67	Ray Hero.	2¾	3
Devil's Dalz.	1¼	1¾	Sterling C.	1	1¼
Ely Con.	3	4	Stewart M.	¾	15-16
El Paso	¾	1	Smith Cal.	¾	1
Emma	83	90	Sub. Boat.	39½	40
First Nat.	4¼	5	Sapulpa	12¾	12⅝
Fraction	8	12	Success	81	82
Florence	42	47	Slip	4	12½
G. & W. I.	66¾	67¼	Tono Ex.	3⅝	3¾
Gold Hill	60¾	61¾	Triangle	2¾	3
Gold Con.	91	93	Tornado R.	1¾	2
G. U. Mining			Tri. Ext.	1¾	2
Hollinger	3¾	3¾	Do. pfd.	3¾	4
Howe	1	1¼	U. Eastern	3¾	4
Int. Petr.	10¾	10¾	Ut. Ex.	2¾	3
Int. Nickel	34¾	35	Ut. Metals	1¾	2
Int. Roalty & C.			Ut. Nat. Gas	15¾	16¾
Do. pfd.	55¾	56¾	U. S. Light	3¾	4
Int. Rubber	100¾	101¾	U. S. Rubber	55¾	56¾
Jumbo Ex.	3	3½	U. S. Steel	112¾	113¾
Jerome Ver.	¾	2 15-16	Do. pfd.	117¾	118¾
Kerr Lake	4¾	5	Vindex	2	3
La Rose	3	3½	Vulcan	3	4
Mines Co.	17¾	18¾	Wright M.	1¾	2
Mexico	2 15-16	3	Wilson	1¾	2
Miss. Ans.	2	2¾	Yukon	2	3
Marconi	2¾	3¾	Zinc	25	26
Nat. Lead	7	7 16	Atlas	1¾	2
Nev. Con.	17¾	18¾	Dupont	200	202
Nev. Wonder	2	2¼	Submarine	20	21
Nev. Utah	3	3¼	Big Jim	1 16	1 3-16
Nev. Oro	5	5¼	C. Sugar Refg.	116¼	117
Nev. Hoard	1¾	2	Kenefick	14	
Nev. Douglas	1¾	2	Mont. Ton.	6	6¼
Nev. Ex.	23	24	U. Motors	78	78¼
Nev. Tran.	1¾	2	Utica	2¾	2¾
Nipissing	8	9	Wayne Oil	1¾	2
Midvale	47¾	47¾	Wilcox	1¾	2
Mt. Lede	30	32	Tob. Prod.	42¾	43¼
Midwest	48	50	J. Verde	1¾	1¾
Do. pfd.	90	92			

Attention, Local and Visiting Knights Templar.

The various issues of The Times for the coming week will be replete with accurate accounts, beautiful pictures, realistic descriptions of the Grand [illegible] of the Knights Templar. [illegible] including the electrical [illegible] drills, street and [illegible] Williams, song writer [illegible] coming issues of the pal of Pals at the ente[illegible] ment to be given by that or[illegible]ation next Saturday night at the Bristol Cafe.

Trap-shooting shells cost approximately 3 cents apiece.

Marie Cahill,

Comedy favorite, who is keeping the Orpheum audiences in a hilarious mood this week.

FINANCIAL.

OFFICE OF THE TIMES, Los Angeles, June 16, 1916.

Bank clearings yesterday were $4,246,446.73, an increase of $653,686.54, compared with the corresponding day last year, 1915, and 1914.

	1916.	1915.	1914.
Monday	$4,016,452.09	$3,220,986.80	$3,200,209.45
Tuesday	4,292,600.00	3,814,077.07	4,043,878.26
Wed'day	4,007,806.51	3,801,156.77	3,804,841.45
Thursday	4,246,446.73	3,292,760.19	4,075,228.50

In Demand.

MINES STRONG ON LOCAL EXCHANGE.

IMPROVED TONE IN OATMAN GROUP.

Big Jim Steady — Fessenden Brings Better Prices—Ivanhoe Declines Somewhat as the Result of Profit-taking—Oil Issues Dull. San Diego Home Phone Active?

There was no especial feature to the trading on the Los Angeles Stock Exchange yesterday. Oatman mining stocks as a whole showed a stronger tone and it is the general opinion that the market in these securities will advance from now on. Development work in the camp has reached a very interesting stage. There are fully fifteen different companies who are either crosscutting or drifting for ore bodies. If Oatman is similiar to mining camps of the past every important ore strike will be followed by a boom in the stocks of the district. Therefore the next ninety days should tell to some extent just how big Oatman is really going to be. Big Jim was active around the 1.10 level and 1200 shares sold as high as 1.12 during the day. After opening steady at 15¾, Ivanhoe declined a few points as the result of a selling movement, evidently profit-taking by those who purchased the stock at bargain prices a week or so ago. Arizona Tom Reed was much stronger at 25 and the market on Fessenden and Sun Dial was considerably improved, as compared with the day before. Tom Reed was irregular, sales being recorded at 1.40 to 1.45, with closing bids at the latter figure. Oil issues were exceptionally dull and the only activity in that group of securities was the transfer of 1000 shares of Rice Ranch at 1.30 and a like amount of Enos at 4¾. Union was weaker when the stock was offered at 79.75, with bids of 78.00. For the first time in almost a year, San Diego Home Telephone stock was active, several hundred shares being sold off board at cheap prices. Investment was steady and 50 shares of Home Telephone common brought 42.00.

The Consolidated Realty Company has declared a semiannual dividend of 2.00, a share payable to stockholders on July 1.

LOCAL CLOSING. STOCK QUOTATIONS.

[As noted at the Los Angeles Stock Exchange, I. W. Hellman Building.]

BANK LIST.

	Bid.	Asked.
Cal. Savings Bank		$127.50
Citizens' National	$250.00	
Commercial National	195.00	
Farmers' & Merchants' Nat.	305.00	325.00
First National	362.00	375.00
German-Am. Tr. & Sav.	362.00	375.00
Hellman Com. Tr. & Sav.		450.00
Home Bank & Tr. Co.	140.00	
Hibernian Sav. Bank	135.00	
Merchants' National	200.00	220.00
National Bank of Cal.	202.00	
Security Tr. & Sav. Bank	370.00	
U. S. National Bank	155.00	

BOND LIST.

(With Accrued Interest.)

	Bid.	Asked.
American Petroleum Co.	99	100
American Oil Co.	100	103
Assd. Oil Co., 1st.	94½	
Cal. Pac. Ry.		94
Corona Power & W. Co.	100	
Cucamonga Water Co.	99½	
Edison Elec. Co.	100¼	
Edison Elec. Co. old issue	94	94½
Home Telephone Co.	94	
Home Tel. & T. of L. A.	98	99
Home T. & T. of L. D.	10	11
Hanford Pipe Line	100	
L. A. Gas & Elec. Co.	100½	
L. A. Pac. 1st Con. Mtg.	89	92
L. A. & Pacific Elec. Ry.		94
L. A. & Pasadena Elec. Ry.	95	
L. A. Public Market Co.		93
L. A. Ry. Corp.	95½	
L. A. R.R. Corp. 5s		93
L. A. Traction Co. 5s		90
Mission Trans. & R. Co.	97	
Mt. Lowe Ry. Co.		85
Nev. Hot Springs		91½
Pac. Light & Power Co.	96¾	97¼
Pac. Lt. & P. Gas. 5s	97½	
Pasadena Home T. & T. Co.	90	
Pompeo & Gest, L. & F. Co.	90	
Redondo Electric Co.	100	100½
Sta. Monica Bay H. T. Co.	20	50
Sta. Monica H. T. & T. Co.	20	50
San Dieg. H. T. & T. Co.	20	50
So. Cal. Edison gtd.	102.50	103.50
So. Cal. Edison com.	94.00	97.00
San Dieg. Cons.		1.00
Title I. & Tr. Co.	154.50	
U. S. L. D. T. & T. Co. gtd.	28.00	30.00

MINING LIST.

	Bid.	Asked.
Adams Mining Co.		$ .20
Arizona Tom Reed	.17	.25
Atlo Mines	.14	.20
Big Jim Gold Mining Co.	1.10½	1.12½
Boundary Cone	.20½	.40
California Hills	.01⅝	.01⅞
Diamond Gold	.00	.02
Cons. Mines Co.	.02	.02½
Fessenden Gold	.20	.25
Gilt Edge	.02	.03
Gold Range	.04½	.05
Gold Dust	.02	.03
Iowa Gold	.04½	.05
Ivanhoe Con. Mines Co.	.13¾	.14¾
Jerome Coldman	.04½	
Lucky Boy	.10¼	
Oatman North Star	.18	.19
Pictured Rock	.05¾	.16
San Francisco Gold		
Sun Dial Gold	.06¼	
Tom Reed	1.45	1.49
United Eastern	4.00	4.10
United Western	.14½	
United Northern	.07	.06½
Yellow Pine	1.70	1.77½

OIL LIST.

	Bid.	Asked.
Amalgamated Oil	$ 87.02½	$ 88.50
Associated Oil	66.02½	67.00
Brookshire Oil		.17
Central	.45	
Chanslor-Can. Oil	1.01	
Enos Oil Co.	.04¾	
Fullerton Oil	5.00	5.50
Kinkaid Oil Co.	.03	
National Pacific Oil Co.	.03¾	
Union Oil	79.75	79.75
Union Provident Co.		81.00
United Oil Co.	.16	
West Coast Oil Fd.	119.00	

SALES.

Morning session—

600 Arizona Tom Reed	$ .25
1,000 Big Jim	1.10
200 Do.

E. 16, 1916.—[PART II.]

Markets.

N CITRUS QUOTATIONS.

CLUSIVE DISPATCH.]

Orange Cove, O. K. Ex.
Lindsay Citrus, O. K. Ex.
Redland O. K. Ex.
Alessandro, S. F. Ex.
Riverside Ex.
Redlands, A. H. Ex.
Highland, A. H. Ex.
Central Knight, R. H. Ex.

GRAPEFRUIT.

LEMONS.

Highgrove, E. F. G.
Redlands Ex.

Philadelphia Market.

[BY DIRECT WIRE—EXCLUSIVE DISPATCH.]

PHILADELPHIA, June 15.—Eggs, best selected, higher; fresh gathered, firm; refrigerator, unchanged. Butter, firm; creamery, extra, 33@33½; prints, 34@34½. Cheese, firm; New York full cream, fancy, large, 20½@21; small, 21@21½; young America, 21½@22; New York flats, fancy, 21½@22. Potatoes, steady; Pennsylvania, 1.75@2.00; New Jersey, 1.50@1.75; Maine, 2.00@2.25; Delaware, 1.50@1.75; Virginia, 1.50@1.75; Jersey sweets, 2.00@2.50; Maryland

The Public Service.

At the Courthouse.

SUES TO DETERMINE VALIDITY OF BONDS.

METHODS OF PROCEDURE IN SALE QUESTIONED.

Purchaser of Half Million Imperial Irrigation District Securities Raises Point that Good Title Cannot be Conveyed by the Venders.

Agreeing as to the facts in the controversy arising out of the sale to H. M. McDonald of $500,000 worth of bonds of the Imperial Irrigation District, a case was submitted yesterday in the suit of the Imperial Irrigation District against Mr. McDonald, to determine whether the proceedings in the sale were valid.

The suit was filed by Attorneys Conkling and Brown of El Centro, in an effort to confirm the sale. Mr. McDonald is represented by Attorneys Goodfellow, Ellis Moore and Orrick. The facts set up in the complaint are that the district authorized an issue of bonds in the sum of $3,500,000, to take over the system of the California Development Company. Of this amount bonds in the sum of $3,000,000 were sold, the other half million to be sold when necessary for emergency protective work.

The land comprised in the district lies from twenty to 175 feet below the level of the Colorado River, and consequently is subject to overflow. For the protection of this valuable property, dikes are built. The district has had possession of the system for about ninety days, and it found that the ordinary revenue was not sufficient to meet the protective work necessary. The district borrowed $175,000 and spent it in this work.

The board of directors authorized the sale of bonds in the sum of $500,000, and after first taking under advisement the bid of Mr. McDonald, at 88 3-4 per cent. of par with accrued interest, it accepted his offer of May 16, last. Mr. McDonald now alleges the necessary proceedings looking to the sale of the bonds were invalid; that he had not examined the proceedings and that he made his bid in good faith, presuming the proceedings legal and he would acquire a good title to the bonds. This, he says, is not the case and he does not wish to accept them.

DISAPPOINTS BOTH.

ALLOWANCE FOR WIFE.

The Porter divorce suit was decided against both parties by Judge Wood yesterday. He denied Mrs. Gertrude Helen Porter a decree and he denied Sumner F. Porter a decree on his cross-complaint. The question the court could not determine was the support for Mrs. Porter and the children.

"I have never failed yet," stated Mr. Porter, "and I will see that they get an allowance."

"The only safe way for you to do is to see that they get a specified sum every month," said the court.

Mrs. Porter hotly declared that her husband had made these promises before. He had made some references to bills he had paid.

"The bills have been for entertaining his brothers and sisters," she exclaimed, nothing for my company."

RIGHT TO TALK.

WOMAN'S PREROGATIVE.

The little daughters of Mrs. Elizabeth Noble and Mrs. Nannie Outlaw began it, the mothers helped it along, and Judge Dewhurst yesterday put on the finishing touches. The girls engaged in repartee at school. Mrs. Outlaw did not like the remarks of Mrs. Noble's girl, which reflected on her nativity, and she called on Mrs. Noble, to talk the matter over. The result of the conference was an alleged assault, a suit by Mrs. Noble against Mrs. Outlaw and a cross-suit by Mrs. Outlaw against Mrs. Noble, both claiming damages.

Judge Dewhurst gave judgment for Mrs. Outlaw, on her cross-complaint, and against Mrs. Noble, on her complaint, the judgment covering the costs. He stated that Mrs. Outlaw had a right to discuss the alleged insult with Mrs. Noble.

NO DISRESPECT.

APOLOGY TO COURT.

Attorney Randall J. Hood, whose charges against Dist.-Atty. Woolwine fell flat last week, made another affidavit to Judge Willis, yesterday morning. His first affidavit, which charged the court with being biased, prejudiced and favorable to the defendant in the action, was largely retracted. He declared that his original affidavit had not meant any disrespect of Judge Willis, for whom he insists that he holds the highest regard.

As a result of filing the new affidavit, Judge Willis continued the date for hearing the contempt proceedings which came up yesterday, until tomorrow morning.

VISIT RANCH.

STUDY STORM DAMAGE.

Judge Works and the attorneys engaged in the trial of the suit of Della B. Elliott against the county of Los Angeles, to recover $2000 damages for destruction of a portion of her ranch in San Fernando Valley by diverted storm waters, visited the ranch yesterday to study the lay of the land.

It is claimed in the suit that the storm waters formerly flowed east to west, but that when the county built dams and ditches the waters were diverted, washing out the soil on the plaintiff's six-acre ranch.

IN AND OUT.

ABOUT THE COURTS.

RECOVERS HER HOME. Mrs. Nancy Hobbs's battle to recover her Alhambra home, which had been deeded to her son, O. W. Hobbs, on consideration that the deed was not to be recorded and that he should provide for his parents, was decided in her favor by Judge Hewitt. He gave judgment yesterday, canceling the deed. The attorneys will meet on Saturday to adjust the amount Mrs. O. W. Hobbs paid out to lift a mortgage against the home. Mr. Hobbs, the evidence showed, had deeded her the property and the deed was recorded.

JITNEY LOSES. Mrs. Victoria Cross obtained judgment for $500 against Albert Knoepfeler, owner of a jitney bus, for injuries received as a passenger when the jitney was struck by a Pacific Electric car, last February. The evidence showed that the jitney attempted to cross ahead of the car, turning suddenly in front of it. The case was tried by a jury in Judge Monroe's court yesterday, the court instructing the jury that the jitney bus owner was guilty of negligence. Mrs. Cross sued for $10,000 damages, claiming two ribs were fractured in the accident.

NEW DYNAMITE TRIAL. The date of the second trial of David Caplan, alleged dynamiter, was not fixed yesterday morning. Attorneys for the defendant requested a few days more time, and Judge Willis agreed to wait until tomorrow morning at 10 o'clock. It is probable that the trial will be set for about October 1.

FOR SLAYING PARTNER. John Rubens, accused of killing his partner in the dairy business, John Alkane, will be tried on October 16, before Judge Craig. That date was determined on yesterday by the court. Rubens made a confession of the crime to Deputy Sheriffs Fox and Nolan, but later retracted.

At the City Hall.

FIRE PREVENTION BUREAU IS NEXT.

ORDINANCE CREATING DEPARTMENT NOW READY.

Public Safety Committee to Recommend Immediate Passage of the Ordinance Suggested by Chief Eley Providing for More Authority in Reducing Risks.

Chairman Brain of the Public Safety Committee of the Council said yesterday that the fire prevention bureau ordinance which has been under consideration for several weeks will be presented to the Council today with a recommendation that it be adopted immediately, under suspension of the rules.

This ordinance, which is drafted along lines suggested by Fire Chief Eley in a comprehensive report to the Fire Commission and the Council, provides that the bureau shall consist of a chief fire prevention engineer, one fire prevention engineer, one deputy fire prevention engineer and six fire prevention inspectors who shall be appointed outside of the fire department. Provision is also made for other fire prevention inspectors who shall be detailed for the work from the fire department and such other employees as the Council may provide by ordinance.

The six outside inspectors, who are to serve without pay from the city, will be taken from the ranks of the fire insurance inspectors. The Fire Chief will be the head of the bureau and he will have authority to compel owners of property to remedy hazardous conditions.

FOR SECOND STREET.

OPEN CUT IS SUGGESTED.

G. E. Van Guysling of No. 2429 St. Andrews place appeared before the Public Works Committee of the City Council yesterday urging that a cut the full width of Second street be made through Bunker Hill instead of the double bore tunnel proposed by the committee in proceedings now under consideration. He told the committee that he believes such a cut would meet with less objections than will be made to the tunnel plan and, furthermore, he said, the open cut will cost less.

In reply to a statement that the Council should "go slow in loading expenses upon the people for things the people do not want," Chairman Topham replied that the members of the Council are using their best efforts to give the people what they want and no attempt is being made or will be made to thrust anything on the public in connection with opening a thoroughfare through the hill district.

Chairman Topham said he is considering the advisibility of a postcard vote to ascertain the views of all owners of property within the proposed assessment district.

Daylight Morals.

Acting Chief of Police George Home informed the Police Commission yesterday that investigations of the practices of the "gold brick" auctioneers who conduct some of the Main-street jewelry sales indicate that their business morality drops considerably after sundown. Accordingly, the Police Commission will ask the City Council to amend the ordinance so as to prohibit these auctioneers from plying their trade between the hours of 6 p.m. and 8 p.m.

For District Bonds.

City Clerk Wilde reported to the Council yesterday that the petition filed June 6 for the formation of a special municipal bond district in Garvanza for a water distributing system is sufficient. The petition was referred to the City Attorney for an ordinance of intention. The district will be known as Municipal District No. 3.

Licenses are Revoked.

Mrs. Dora La Point, recently involved in counterfeiting prosecutions in the Federal Court, lost her jitbus driver's license yesterday and the licenses of Daniel Giblin and Bernard S. Burtchfield, charged with contributing to the delinquency of wards of the Juvenile Court, are also without licenses to chase nickels.

PAY THAT TAX NOW.

Internal Revenue Collector Issues Notices of Liability.

Federal taxpayers will be interested in a statement sent out yesterday by Collector Carter to the effect that payments must be made on a variety of taxes due the government before July 1, next, in order to avoid a stiff penalty.

The list includes those who are liable for the payment of the income tax, physicians and dealers, who must register under the provisions of the Harrison anti-narcotic law; brewers, rectifiers, retail and wholesale liquor dealers, wholesale and retail malt liquor dealers, dealers in and manufacturers of cheese, adulterated butter, oleomargarine and manufacturers and packers of mixed flour. The payments cover one year from July 1.

Those who pay for six months only include brokers, pawnbrokers, commercial brokers, customhouse brokers, proprietors of theaters, museums or concert halls, owners of bowling alleys and billiard-rooms, commission merchants, dealers in leaf tobacco, manufacturers of tobacco, manufacturers of cigars and manufacturers of cigarettes.

Avoid the Rush

on Saturday. Make a practice of phoning your Sunday ads to The Times on Friday, day or night. Collection for the service will be made at your home or office. Main 8200—Home 10001.

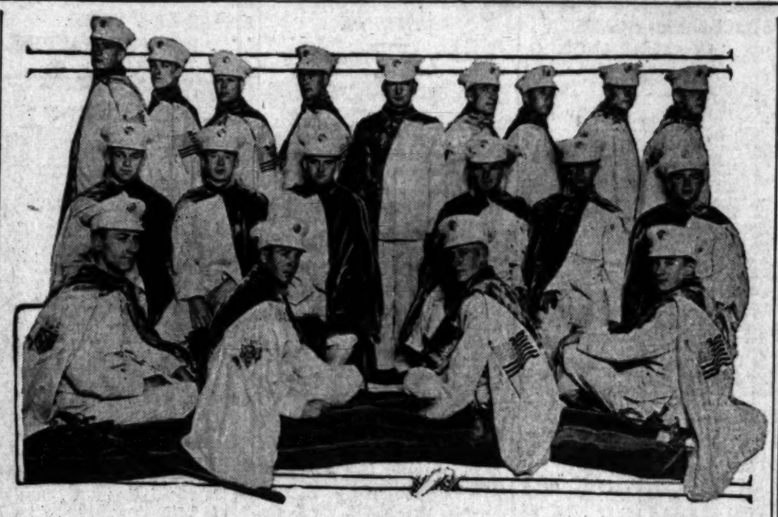

Knights of Columbus Glee Club,

Who will appear in the entertainment to be given Friday evening by the Ladies' Catholic Benevolent Society at Columbus Auditorium. The Glee Club will also lead the Knights of Columbus in the Preparedness Parade.

Real.

MAN'S SUFFERINGS WERE UNFEIGNED.

DEPUTY SHERIFF TESTIFIES IN FURRER CASE.

Evidence Introduced to Show that Patton Patient Received in this City Wounds from Which He Died at State Institution—Prosecution may Close Today.

The principal witness for the State yesterday in the case of Robert Clark, charged with manslaughter in connection with the death of Edward Furrer, was Deputy Sheriff Walter Cole. Cole accompanied Furrer from the psychopathic ward of the County Hospital to the State Asylum at Patton. He testified before Judge Willis that the patient seemed to be suffering much more than the average person taken from the hospital. Frequently, he said, patients of this character feigned sickness, but that there was no shamming, but Furrer, wwho bore visible marks of his suffering.

Deputy District Attorneys Doran and Selph introduced this testimony in order to show that Furrer had come to the injuries, which resulted fatally, here in Los Angeles and not in Patton, as the defense endeavored to show in the case of Robert Smith and is now repeating in this case.

Mrs. Annie Furrer, widow of the patient, said her husband appeared to be in good health when she visited him at the hospital just a few days previously and he certainly was not suffering then from the broken jaw, fractured ribs or other injuries disclosed when the autopsy was made.

Dr. J. W. Calinon of the Patton medical staff described in detail the wounds found on Furrer's body at the time of the autopsy. The trial moved with much greater rapidity than that of Nurse Smith. Deputy District Attorney Doran expects to conclude the case for the prosecution no later than tomorrow and possibly today.

FOR RED CROSS.

Course of Lectures on First Aid to the Wounded at French Red Cross Headquarters on South Hill Street.

Beginning Tuesday, June 20, a series of ten lectures will be given at 5 p.m. on Tuesday, Thursday and Friday of each week for the benefit of the French wounded and the wounded prisoners in the allied camps. These lectures will be illustrated by lantern slides, projectoscope illustrations, microscopic preparations of the infectous microorganisms and their culture growths; by the application of bandages, wound dressings and fracture apparatus.

The fee for the course is a small sum. As the service of the lectures and all apparatus have been donated, the total gross receipts without any deductions will be expended to relieve the wounded. The lectures will be given under the auspices of the French Red Cross at No. 520 South Hill street.

Visual.

SHOWS HER JAIL.

Judge Directs Attention of Woman Witness in Divorce Court to the Barred Windows of County Institution Across the Way—Warns Her.

Directing the attention of a woman interested in the Peterson divorce case to the County Jail yesterday, Judge Jackson warned her what her punishment would be if she interfered with witnesses. The court had been informed that Mrs. Carrie Mendez was threatened after she left the courtroom. The woman indignantly denied she had said she would "get" Mrs. Mendez.

The suit bristled with startling sensations. It was brought by Mrs. Blanche F. Peterson against George H. Peterson. She charged him with misconduct at the house of an attractive young cashier. He denied this and said his wife had tried to "job" him by putting two young girls in his bed while he was asleep. He said he was afraid this would be repeated and so he went to the house of Mrs. Helen Middleton and stayed there. Mrs. Peterson traced him to this house with the aid of detectives. The case will be taken up again today.

Remember Absent Brothers and Friends.

The various issues of The Times for the coming week will be replete with accurate accounts, beautiful pictures, and realistic descriptions of the Grand Encampment of the Knights Templar.

The entire week's festivities, including the electrical pageant, parades, drills, street and building decorations and other features of surpassing merit, will make the forthcoming issues of The Times of unusual interest to absent Knights Templar and others not present at the encampment.

Remember your out-of-town brothers and friends by sending them The Times, which may be mailed for one week to any address in the postal union for 25 cents. Leave orders at The Times Main Office, First and Broadway; Times Branch Office, 619 South Spring street, or with any regular Times agent or route man.

Intimate.

CLOSE ACQUAINTANCE.

Woman Suing to Recover Her Pet Set of False Teeth Declares that After Long Years of Use She Surely Knows Her Own.

A woman who has worn false teeth seven and a half years, taken them out and scrubbed them three times a day, ought to know them. At least, Miss Ella A. Thompson said as much in Judge Wellborn's court yesterday, in her suit against Dr. W. F. Whelan, a Santa Monica dentist, to recover $100 for a set of teeth she sent him and $500 for the inconvenience she was put to without them. She claims the dentist sent her second-hand teeth in place of the well-remembered molars.

"A person gets to know every crease in them," she declared. "Those are not my teeth," she continued, indicating the other set. "Look at these and I can show you," and she passed over to Attorney Weber, representing the dentist, the teeth taken from her mouth. She said she wore her old plates for nine months and admitted she missed eating good food during that time. The case will be resumed today.

Vale.

DEATH CLAIMS PIONEER MINER.

JOHN B. HAAS'S TRIP HERE WAS BY OX TEAM.

Man of Varied Experiences Dies at Alhambra Home—Panned Gold at Hangtown, Mined Lead in Missouri Field and Also Conducted Ore-freighting Business.

John B. Haas, 83 years of age, magazine writer, manufacturer and pioneer of the early days of California, passed away at his residence, No. 920 Alhambra avenue, Alhambra, early yesterday morning, after an illness of two months. Funeral services will be conducted at Pierce Bros.' chapel at 2 o'clock tomorrow afternoon. Interment will be at Rosedale Cemetery.

Mr. Haas was born at Landau, Germany, July 8, 1833. He immigrated with his parents to the United States in 1845 and moved to St. Louis, where the family took up its residence. In 1853 Mr. Haas crossed the plains by ox team, coming to California via Salt Lake. For a short time he mined at Hangtown, now Placerville. He also freighted with pack animals from Sacramento to Carson City and Virginia City until 1866. He was president of the Union League of El Dorado county during the Civil War.

In 1866, Mr. Haas returned to St. Louis by ship, via Panama. While in St. Louis he married Miss Lena Bruere of St. Charles, Mo. Mr. Haas then engaged in general mercantile business and lead mining in Missouri, but in 1884 returned to California. In 1907 he retired from active life and purchased a home in Alhambra, where he had since resided.

He leaves the widow, Mrs. Lena Haas, and seven children: Walter F. Haas of the firm of Haas & Dunnigan, attorneys; Mrs. Clara Hummel of North Pasadena; Charles E. Haas, deputy county counsel; Herman L. Haas of Riverside, Dr. G. W. Haas of this city, Mrs. Lena Jewett, wife of Glenn Jewett, assistant treasurer of the Philippine Islands, and John B. Haas, Jr., attorney, of this city. Mr. Haas was for many years a member of the Los Angeles County Pioneer Society.

RAILROAD LOSES POINT.

Government Gets Oil Land Decision Read into Court Records.

In spite of the opposition of Charles Lewers, representing the Southern Pacific, the government succeeded yesterday in having the transcript of the decision in the case of F. W. Kimball vs. the Southern Pacific Railroad Company read into the records in the oil land hearing before United States District Judge Bledsoe.

The Kimball suit involved a sales contract for a quarter section of land in the oil district. The contract provided for the payment of $8.50 an acre for the land, and it appeared that Kimball had secured a number of supposed lapsed contracts upon which he entered suit.

It was claimed by the Southern Pacific, at the time of the trial, that the land had a speculative oil value of about $100 an acre, but it is evident the court did not think so, for judgment was given Kimball, and he secured the land involved. At that time there had been no development work, and the report of Land Agent Treadwell was that the geological formation indicated the presence of oil. But even that was not enough to win the case, and the contention that the land might be oil bearing was thrown out by the court that tried the case.

Tonight.

BENEVOLENT SOCIETY PLANS BIG BENEFIT.

TO PRESENT A FINE ARRAY OF LOCAL TALENT.

St. Vibiana's Branch, L.C.B.S., First of Kind Organized in Los Angeles, Arranges Event of Prominence in Catholic Circles. Knights' Glee Club to be Feature.

A big event in Catholic circles is that planned for this evening at Columbus Auditorium, Flower street, between Sixth and Seventh streets, when St. Vibiana's branch, No. 1060, Ladies' Catholic Benevolent Society will give its benefit entertainment and dance. Elaborate preparations have been made for this affair.

One of the big features will be the appearance of the Knights of Columbus Glee Club. This club won high praises at the recent State convention of Knights of Columbus in this city. It will appear in full uniform of white, with blue velvet capes, the insides of which show the order's coat of arms.

The programme shows an array of talent that is sure to charm the hearers. Miss Margaret Goetz, vocalist, who has charmed many audiences in the East and West, and who formerly sang in St. John's Cathedral, Milwaukee, will sing. Prof. A. Wilhelm Albers will give violin selections; Miss Mae Boreham will accompany Miss Goetz and Prof. Albers. Miss Felice Jung, who has been chosen by the Million Club to tour the United States and introduce the songs of the native birds of California, will charm with her bird-like notes. She will be accompanied on the piano by Mrs. Aileen Herlihy. Miss Jung will leave on her tour on July 1, with a sextette known as the "California Poppies."

Miss Emma Gerz, who has won fame in local theatricals, will give a dramatic readings. Miss Myrtle Gonzales, a star of the Universal Film Company, will sing, and "Biz" Clarke and his brothers, Eddie and Clayton, with their charming sister, Miss Lois, as accompanist, will give one of their specialty acts or "song skits," which have proved very popular.

After the programme Tynan's Orchestra will play for the dancing. The public is invited.

St. Vibiana's Branch, Ladies' Catholic Benevolent Society, was the first branch of this order organized in Los Angeles. There are nine branches in Southern California. Besides being a fraternal insurance organization, it gives its aid to all branches of Catholic benevolence, and is a strong supporter of the work of the St. Vincent de Paul societies and the St. Elizabeth Day Nursery. All those who know of the good work this branch is performing should be pleased to give it aid by their presence at this benefit entertainment.

Store Opens 9:00 a.m.

Established 1881

Hamburger's

BROADWAY AND HILL EIGHTH STREETS

Store Closes 5:30 p.m.

"American Lady" Corsets

Consider Individual Proportions and Development

—*This is why each particular figure can be fitted so correctly. The designers of the American Lady Corset have studied to overcome defects of figure—to enhance the beauty and poise of every woman who wears an "American Lady" Corset.*—*At these popular prices*—

$1.00 to $3.50

—Every woman may be properly corseted and still be economical.

—The "American Lady" embodies many features which have made high-priced lines famous—

—Let our corsetieres point them out to you.

—Prices—$1.00 to $3.50.

Madame Lyra Corsets

—*Also a favorite with fashionable women!*

—Truly high-grade corsets at conservative prices—these beginning at $3.50 and going no higher than $12.50. Made for all figures at each price. Let your next corset be a Madame Lyra—it would be gracefully gowned—$3.50 to $12.50.

Eppo Petticoats

It is a Delight to Wear One of These Petticoats Which 'Fits Like a Glove

—*No alterations—the rubber insert in the back gives the clinging effect women have sought for years.*

—Then there's the side-front fastening—so much more comfortable than the old style back-fastening! In fact the "Eppo" has many features that put it far above petticoats of the ordinary kind—and prices are no higher.

—"Eppo" Petticoats of Cotton, $1.25 to $3.50

—"Eppo" Petticoats of Silk, $5.00 to $9.95

(Hamburger's—Second Floor—Today)

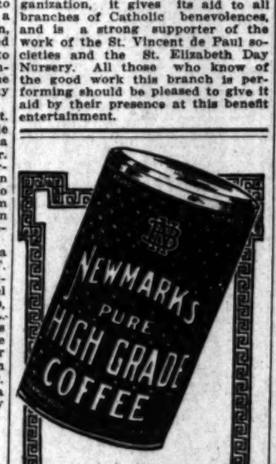

The freshness and full richness of Newmark's Pure High Grade Coffee is assured by its being roasted fresh daily in Los Angeles.

A delightful blend of the world's best coffees.

NEWMARK BROTHERS

When friends drop in—

have some of this bottled delight for them. Serve it in any of the tempting ways shown in our "Loju" Recipe Book—"Loju" Punch, "Loju" Social for afternoons—or "Loju" Highball Mint Julep, or "Rickey" that men like.

—"Loju" has the quality and flavor of the most tempting ruby-red juice, with a tang all its own. Order a few bottles or a case of

Loju Oregon Washington

Loganberry Juice

—*with ALL the natural flavor*

and have it in the house when guests come. Ask your dealer for the "Loju" Recipe Book.

—Be sure you say "Loju" if you want the FINEST Loganberry Juice. Sold by first-class fountains, confectioners and grocers.

Northwest Fruit Products Co.

Salem, Oregon, U. S. A.

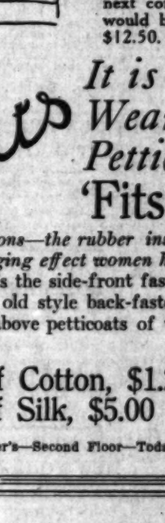

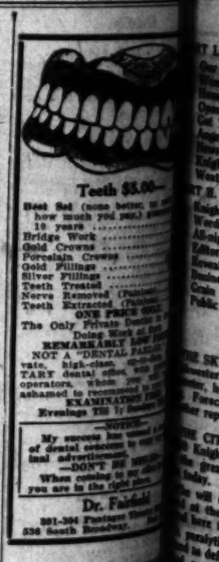

Teeth $5.00—

Best Set (none better, no matter how much you pay) guaranteed 10 years .....
Bridge Work .....
Gold Crowns .....
Porcelain Crowns .....
Gold Fillings .....
Silver Fillings .....
Teeth Treated .....
Nerve Removed (Painless) .....
Teeth Extracted (Painless) .....
ONE PRICE ONLY.
The Only Private Dentists in Los Angeles.
Dental Work of Highest Quality.
REMARKABLE LOW PRICES.
NOT A "DENTAL FACTORY."
Private, high-class, reliable.
PAINLESS DENTISTRY.
TAINT dentists often employ inexperienced operators, whom you are ashamed to recommend to your friends.
EXAMINATION FREE.
Evenings Till 9 o'clock.

Dr. Fairchild
201-204 Pantages Theatre Bldg.
336 South Broadway

Buy Your FOXE

Red $12.50 to $

White $25.00 to $

Black $17.50 to $

Will send for

HUDSON BAY FUR CO.
222 Powell St.
San Francisco

$20,000 Stock

Lighting Fixtures

STERLING SALES CO.
926 South Broadway
Los Angeles, Cal.

IT CURES Tonsilitis, Sore Throat, Etc.

know-O

PORE TREATMENT

DRAIN OF impurities through the pores—Surprising results. Try it. Three sizes—50c, $1.00, $2.00.

SATURDAY MORNING,

"ONE S

Apparition.

NEW SIGNS OF PEACE.

Special Plea by Earl Beauchamp.

Briton Sanguine Satisfactory Terms Can Now be Made for the Allies.

Economic Factors Cause the French Newspapers to Voice Alarms.

BY FRANCIS W. HIRST, Editor of "The Economist."

[ATLANTIC CABLE AND DIRECT WIRE—EXCLUSIVE DISPATCH.]

LONDON, June 16.—The stock market is dull and lifeless, pausing for a break after an upward movement which during the last few weeks has considerably raised prices among gilt-edged securities of the second rank. Money in the discount markets have undergone a sharp change owing to the action of the Bank of England. Higher rates for treasury bills should tend to keep neutral money in London and assist in offsetting the adverse trade balance.

Signs and rumors of peace are multiplying, but our statesmen are working time. The Republican convention at Chicago and the nomination of Charles E. Hughes puzzles the press, which misapprehends and misreads American politics. It is doubtful whether the Paris conference can incubate tariffs. The Australian Premier switched onto the Irish problem, finding that his mission to erect a wall around the Dominions markets are alarming the manufacturers. This alarm is

THE WORLD'S NEW

THE HEART OF IT IN TODA

The Foremost Events of Yesterd

ashington. (2) Mexico. (3) Revi

ndon. (4) The Russian Drive.

) Congress. (7) The Democratic

INDEX.

T 1.
One Army Warned by Mexico.
Senate Starts Fight on Democrats.
House Receives the Army Bill.
Open Verdict on the Bear.
Get Together, is the Slogan.
Knights Boot Game Away.
Notes from Southland Counties.
Knights Lore, Sermon Topic.
Weather Report: City in Brief.

T II.
Knights Templar Arrive Today.
Words Setback to Union Oil.
All-night Run for Big Film.
Editorial: Pen Points: Verse.
Reveals Paper Dreams Moves.
Business: Stocks and Bonds.
Grain Markets: Shipping Notes.
Public Service: City Hall: Courts.

SUMMARY.

THE SKY. Clear. Wind at 5 p.m., northwesterly; velocity, 12 miles. Thermometer, highest, 73 deg.; lowest, 55 deg.; Forecast: Fair. For complete weather report see last page of Part I.

LOS ANGELES CITY. It is estimated that 10,000 Knights Templar, the vanguard of the great conclave host, will arrive today.

Death will an Altadena millionaire at the Battle of Mons was related here for probate.

Paralytic Civil War veteran was held as defendant in a husband's suit based on alleged alienation of the wife's affections.

Announcement showed $1.23 is levied in the city tax rate this year.

Harry Duncan, slayer of a policeman, was a surprise witness in the trial of an Italian charged with the murder of another officer.

Plans announced eleven new mail routes are to be employed here, to serve 1400 additional houses.

Disclosure within schemes for the purchase of a newspaper were revealed during the trial of a suit to recover money paid the Globe Company.

SOUTHERN CALIFORNIA. The president of Throop College at Pasadena advocated an alien land law for California.

Seventh Day Adventists in camp at Fernando see in the European war the end of the world.

Pasadena paving scandals have caused a shrieh and tests of streets started tax-payers.

Occidental College's commencement is

PACIFIC SLOPE. Figures of the census in California indicate an overwhelming Republican victory.

Coroner's verdict on the Bear disaster rendered by the Coroner's jury at Eureka, Cal.

It is a mistake to jump at the wrong conclusion. It is a mistake to jump at the wrong conclusion. Consult the Index and the features thus get all the news of the day.